Th
Today
thu
Clo
thu
day
5:16
BERKELEY 4 CALIF
UNIV OF CALIF
LIBRARY
6-1 48
11-C 26
Phone NA 4200

How Iowa's Corn Land Is Being Ravaged by Floods—See Picture on Page 3

UNIVERSITY OF CALIFORNIA

The Washington Post

Another Post Ad Then
Found An Apartment
COLLEGE GRADUATES: 2 girls urgently desire small Northwest furnished apt.; no share; CO.xxxx between 6 and 8.
Place YOUR ad now. Call NA. 4200
Phone NA. 4200

NO. . . 25,944 Entered as Second Class Matter, Postoffice, Washington, D. C. Copyright, 1947, By The Washington Post. WASHINGTON: SATURDAY, JUNE 28, 1947 CARRIER DELIVERY PER MONTH | Daily & Sunday $1.35 City Zone $1.50 elsewhere | Daily Only .90 " " .50 " | Sunday Only .45 " " .65 " | SINGLE COPY PRICE | Daily .05 | Sunday (city zone) .10 | Sunday (elsewhere) .15

Paris Parley Is Guarded By Curtain Of Secrecy

Foreign Ministers Want to Be Sure Marshall Proposal Talks Don't 'Leak'

By John O'Reilly

Paris, June 27.—Negotiations carried on in greater secrecy than has attended any recent international conference were started this afternoon when the foreign ministers of France, Britain and Russia met.

They discussed the proposal of Secretary of State George C. Marshall that Europe prepare itself for economic reconstruction through American aid.

The only official announcement resulting from the first meeting of the three foreign ministers at the French Ministry of Foreign Affairs was that they had agreed that the proceedings were secret and that no public announcement concerning the discussions would be made until a later date.

It was learned that Ernest Bevin, British Foreign Secretary, who arrived this morning, came with the determination to stress speed and to implement that speed by keeping the talks secret until some decision had been reached.

Comment on Weather

When accosted in the lobby after the first meeting and asked if he had anything to say about the meeting, Bevin almost shouted, "Not a word." Then, as though in apology for his forceful abruptness, he smiled and said, "All I can tell you is that the weather in Paris is slightly hotter than in London, but not much."

Today's meeting, held in the Parrot Room of the Quai d'Orsay, included Bevin, Georges Bidault, French Minister of Foreign affairs, and Viacheslav M. Molotov, Soviet Foreign Minister, and six assistants for each of them.

The French and British press representatives who are usually let in on meetings were kept out this time. Raymond Offroy, press representative of the French Foreign Ministry, even kept himself apart from his own staff, apparently in the fear that he might let something slip before the first meeting was ended.

Reds Bring Big Staff

It was evident that the Russians had come to this meeting heavily prepared to hold up their end of the negotiations. When all heads were counted it turned out that the Russians had brought in a total staff of 91 persons, including Molotov and Alexander Bogomolov Soviet Ambassador at Paris, who came from Moscow with the delegation. This was considerable more than the group of between 50 and 60 which represented Russia at the meeting of the Big Four in Paris last summer.

Indirect sources indicated that if it came down to claiming percentages of what American aid might ultimately accrue, Russia was in a position to prove that she was entitled to about 80 per cent of it on the basis of wrecked economy, war damage and general need. The presence of so many Russian representatives, including several dozen clerks, stenographers, interpreters and assistants indicated to some that the Russians were ready to go about the formation of committees of various kinds, a procedure which led to the ultimate dissolution of previous conferences.

Inasmuch as no agenda had been

See EUROPE, Page 3, Column 7.

Murray Quits Guild Head Race

Milton Murray yesterday declined to run for reelection as president of the American Newspaper Guild at the Guild's convention at Sioux City, Iowa. (Story on Page 20.)

Documentary Films Free to Public Begin Tuesday

A second summer series of documentary movies on Tuesday evenings at 8 o'clock—free to the public—begins on July 1 in the air-conditioned Department of Interior Auditorium, 18th & C Sts. N.W. Sponsors are The Post and the D. C. Public Library.

Next Tuesday's program includes "America the Beautiful," "Brotherhood of Man," "The Great Train Robbery," and "Memphis Belle." No tickets of admission are needed. Programs of the entire series are available in the lobby of The Post Building, 1337 E St. N.W.

3 Neighbors Blamed

U. N. May Have to Use Force On Greek Guerillas, Austin Says

Lake Success, June 27 (AP).—The United States told the Security Council today the Council would be called upon to use force, if necessary, to stop anti-Greek activities of the three Soviet Balkan satellites—Yugoslavia, Albania and Bulgaria.

In the toughest language used thus far by an American in the Council, Warren R. Austin, chief United States delegate, directly accused Greek's northern neighbors of "using force against the territorial integrity and political independence of Greece."

If thees activities could not be stopped by peaceful means, Austin said, the United Nations had no other course left except to invoke "enforcement action." This, however, should be done only after other means failed, he added.

Austin made his declaration as the Council opened debate on the voluminous report of the U. N. Balkan investigating committee, which found Yugoslavia, Albania and Bulgaria primarily responsible for the present Balkan disorders.

Seated at the Council table as he spoke were representatives of the three accused countries and Greece. They listened attentively as the former Senator from Vermont backed up the findings of the commission and demanded immediate measures to end the Balkan tension.

Austin proposed formally that the Council send an 11-nation commission to the Balkans to keep constant watch over the situation for at least two years and urged that the U. N. body be given full authority to enter any of the four Balkan countries at any time to investigate incidents.

Although he made no mention of the possibility that a Russian veto might nullify any action on the Balkan question, this obviously was uppermost in the minds of the delegates as they began work on the commission's report. Russia voted in the commission against both the findings of the majority and against recommendations for creation of a U. N. commission such as Austin now has proposed to the parent Security Council.

Whatever plans the Russians had, however, remained a secret. After Austin's speech, Soviet Deputy Foreign Minister Andrei A. Gromyko told reporters:

"I have nothing to say—for the time being."

The four Balkan countries then were called upon to make statements. Vassili Dendramis, Greek

See BALKAN, Page 3, Column 3.

Senate Passes Succession Bill By 50 to 35

Measure Would Make Martin Next in Line For White House

By Robert C. Albright
Post Reporter

The Senate yesterday approved a new line of succession to the Presidency, in effect making Speaker Joseph W. Martin, jr. (R., Mass.), next in line to the White House if anything happens to President Truman.

The final vote was 50 to 35 with Democrats opposing it, almost as a party. Ironically it was virtually the same bill recommended by the President when Democrats were in control of Congress. That would have made the then Democratic Speaker of the House, Sam Rayburn, heir-apparent.

House passage of a companion measure within a week was predicted by House Judiciary Chairman Earl C. Michener (R. Mich.). The House had passed the President's original succession bill last session, but it stalled in the Senate. The Senate at that time proposed a joint committee study of the whole dilemma. The House let that proposal die.

Order of Succession

Designed to meet a situation without parallel in American history—a vacancy caused by the death or removal both of the regularly elected President and the Vice President who succeeds him—the bill gives first the Speaker of the House and next the President pro Tempore of the Senate precedence over the present Cabinet line of succession.

The Secretary of State, who is now first in line, would act as President only if the Speaker or Senate President failed to qualify, and so down through the Cabinet line. If a Speaker later qualified, however, he would step into the White House until the end of the current presidentital term.

Senate Democratic Leader Alben W. Barkley (Ky.) led the fight on the change. Barkley challenged whether either the Speaker or Senate President were Federal "officers" in the constitutional sense. He said he fought it even when his friend Sam Rayburn would have been the beneficiary.

Hatch Move Fails

Senator Carl A. Hatch (D., N. Mex.) unsuccessfully sought to recommit the bill. Hatch said there could be no "emergency" so long as Secretary of State George C. Marshall is designated by present law to fill any White House vacancy. Hatch said the proposed shift would bring "complete chaos."

Senate Republican Whip Kenneth S. Wherry (Nebr.) author of the measure, turned the Presi-

See LINE, Page 7, Column 3.

Navy Warns Congress on Oil Shortage

Supply for Fleet Dangerously Low, Spokesman Declares

By Mary Spargo
Post Reporter

The Navy put Congress on notice yesterday that United States oil reserves for the fleet are dangerously low from the standpoint of national security.

A three-pronged attack on the oil shortage problem was immediately launched.

1. The Senate voted to continue until July 15 control authorization over exports and imports pending a final determination of the issue. Otherwise controls would expire June 30.

2. Chairman Alvin F. Weichel (R., Ohio) of the House Merchant Marine Committee introduced a bill to clamp rigid controls on all exports of petroleum products to foreign countries.

3. Chairman Owen Brewster (R., Me.) introduced a resolution to investigate the entire oil shortage situation, includin exports, domestic transportation difficulties, and the Navy's purchase of Arabian American oil.

Export Data Asked

Weichel called upon Secretary of Commerce Harriman to identify all American oil companies which have sold petroleum products to foreign countries during the last 18 months.

In a letter to Brewster, Acting Secretary of the Navy John L. Sullivan reported that "the reserves on the East Coast are inadequate to meet an emergency."

Earlier, Capt. Ralph E. Wilson, deputy Navy representative on the Joint Army-Navy Petroleum Board, warned the House committee that the U. S. fleet "might be largely immobilized" if oil imports were shut off during a war.

Russian Exports Cleared

Wilson and Col. G. H. Vogel, joint board executive officer, testified that present oil shipments to Russia were not major factors in difficulties of the Army and Navy getting enough oil.

In the letter to Brewster, Sullivan said that the fleet could not assume "a position compatible with the Navy's obligations for national security" until late this year despite efforts to build up petroleum stocks.

Weichel, who has been strongly critical of oil shipments to Russia, told the House:

"There must be positive bans and restrictions by the Congress to stop the flow of gasoline and petroleum to foreign nations. The President should not have the continued discretion to export gasoline and petroleum."

Weichel's bill would ban ex-

See OIL, Page 2, Column 1.

Son of Transit Official

D. C. Youth, 22, Is Charged With Raping 17-Year-Old Girl

Fleet S. Hughlett, jr., 22, son of a Capital Transit Co. official, was arrested yesterday and charged with the rape of a 17-year-old girl.

Police said Hughlett, whose father is chief adjuster in the claim department of the Capital Transit Co., was asked to appear at police headquarters yesterday after parents of the girl had made a complaint.

After questioning by members of the Sex Squad, the youth was taken to the First Precinct Station and booked on the rape charge.

According to police, the alleged attack took place the night of Saturday, June 14, although it was not reported until Thursday, June 26.

They said the girl told them she was out on her second date with Hughlett that night and that he assaulted her in a car in the northwest section of the city near the District line.

Police said there is some doubt whether the alleged rape took place in the District or in Maryland, but that, pending classification of the question, the case will be handled in this jurisdiction.

Hughlett was identified by police as a student living at 7800 Morningside dr. nw.

In another case yesterday, police charged Edward E. Fling, 20, of 3525 O st. nw., with assault with intent to rape on the complaint of a married woman living in the 1300 block of 36th st. nw.

Labor Plots War Against Foes of Veto

CIO Chief Murray Summons Leaders, Rips Taft-Hartley Act at Conference

By the United Press

CIO President Philip Murray said yesterday he would ask all leaders of organized labor to meet with him at an early date to formulate a "joint political action program" to defeat all members of Congress who voted to override President Truman's Taft-Hartley Labor Act veto.

He pledged the CIO to "an unswerving determination that this infamous law must be erased from the statute books." But he said its members would comply with existing collective bargaining obligations.

"We expect the employers likewise to respect those obligations," he added.

Krug Has Doubts

Murray ripped the new law up and down at a news conference shortly after Secretary of the Interior Julius A. Krug said that only new Congressional action could provide an effective way to halt a national coal strike next month.

Krug, whose agency loses control of the soft coal mines at midnight Monday, told reporters that "this will be an opportunity to see what the Taft-Hartley law will do in a coal strike." But he doubted whether it would prove effective, and said he had no suggestions to offer Congress for a possible legislative remedy.

To Stick by Contracts

The CIO boss, whose executive board met most of the day to talk about the act and decide what policy to adopt toward it, insisted that his organization would stick by its existing contracts.

And he reaffirmed the CIO's disapproval of all suggestions for a general strike in protest against the new law.

AFL President William Green cold shouldered similar ideas yesterday, although about 225,000 members of one major unit in his organization — John L. Lewis' United Mine Workers—have been staging wildcat protest walkouts since a few hours after the law went on the statute books.

Murray said Senators and Representatives who voted to override Mr. Truman's veto did so "willfully and deliberately," and that they were guilty of "placing the power and authority of Government into the hands of organized anti-union employers for the purpose of smashing organized labor."

Up to Member Unions

He said the CIO would leave up to its international unions and their local units the question whether they will resort to the National Labor Relations Board as now established, and whether they will file with that agency the required financial statements and affidavits of non-Communism.

At the same time, the executive board pledged its support to the current shipyard workers' strike, a step-up in union organizing campaigns throughout the country, and strengthening of the CIO's political action committee.

"Nothing in the Taft-Hartley Act will deter us in our organizing campaign," he said.

He gave newsmen a brief statement—obviously in reply to Mr. Truman's request for cooperation for all sides—declaring:

"If employers choose . . . to employ the Taft-Hartley bill for the purpose of frustrating the bargaining obligations and renewing their asault upon unions then the

See LABOR, Page 3, Column 2.

16 Guilty of House Contempt; State Dept. Fires 10 as Risky; Marzani and Eisler Sentenced

Five of Dismissed Employes Are From Upper Pay Bracket; No Appeal Possible

The State Department yesterday announced the dismissal of 10 employes as bad security risks.

An official statement said "derogatory information" about the 10 had been developed through investigation.

"In taking this action," the followed its policy of dropping employes from the rolls where substantial doubt existed as to their security. In a few of the cases other administrative considerations also entered into the decision to terminate the employes concerned."

[International News Service said, meanwhile, it had learned that the State Department in the past few months has released an additional 70 employes because of "derogatory information" concerning them which had been uncovered in investigations.

[Commerce Department officials disclosed, the INS said, that two employes had been forced to resign and that the names of two persons awaiting appointment had been eliminated in a crackdown on subversives.—Editor's Note.]

There is no possibility of indictments or further action against the 10, an informed source told The Post yesterday. Nothing indictable was said to have been proved against any of them, but security doubts could not be disproved, and the dismissals were ordered as the safest course.

Five of the 10 were in comparatively high salary brackets ranging from $5900 to $9360. Three were reported to have been in the Office of International Information and Cultural Affairs, which has been under ceaseless congressional fire for allegedly harboring Communists.

Lincoln White, State Department press officer, said dismissal of the 10 did not necessarily concern their loyalty, but rather "their discretion and the company they keep." Their names were carefully withheld on the ground that publication would be grossly unfair to individuals against whom no charge could be proved.

The employes involved had no opportunity within the department to defend themselves, and have no right of appeal. The State, War and Navy Departments and the Atomic Energy Commission are entitled to dismiss employes summarily without observing Civil Service safeguards.

Although the State Department has elaborate security mechanisms, there is as yet no committee or other mechanism before which a suspected employe can state his case.

It is understood that Secretary Marshall examined the records in the present cases before approving the dismissal orders.

Forrestal's Son Thrown From Horse

Lander, Wyo., June 27 (AP).—Peter Forrestal, 16-year-old son of Secretary of the Navy James Forrestal, was injured today when thrown from a horse at the Double Diamond stock and dude ranch at Dubois.

At Bishop Randall Hospital his condition was not considered serious. The youth suffered chest and shoulder injuries.

Communism at Bay

Former OSS Man Denied Bond; Alleged Red Agent Gets Limit

Attorney Protests Action; Statement Cites Nazi Trials

Carl Aldo Marzani, former OSS employe, yesterday was sentenced to serve one to three years in prison for concealing Communist affiliations while working for the Government.

Sentence was imposed by Associate Justice Richmond B. Keech in District Court. Keech denied bond to Marzani and he was led off to begin his term immediately.

Marzani's attorney, Charles E. Ford expressed amazement that bond was denied. "Gerhart Eisler (described as No. 1 Communist in the United States, convicted of contempt) was allowed bond pending appeal, and so was Eugene Dennis (Communist Party secretary awaiting sentence for contempt) allowed bond," Ford pointed out.

Keech, as he imposed sentence, declared that the fact that Marzani was a Communist was not an issue involved.

"However," he said, "the Government has a right to correct information" concerning its employes, "particularly in time of emergency."

The defendant, who had been

See MARZANI, Page 6, Column 1.

Defiance Draws Year, $1000 Fine By Justice Holtzoff

By Joseph Paull
Post Reporter

Gerhart Eisler, said to be the kingpin Communist agent in America, was sentenced yesterday to serve a year in jail and pay a $1000 fine for contempt of Congress.

The sentence is the maximum possible for the offense. However, Eisler was freed under $20,000 bond pending appeal.

Justice Alexander Holtzoff of District Court said the severe punishment was justified because Eisler, despite his guilt, remained "defiant . . . contemptuous . . . and did not show respect for the institutions of this Government."

Eisler was convicted June 10 for refusal to testify before the House Un-American Activities Committee unless he could first make a preliminary statement. He now faces trial here July 7 on passport fraud charges.

Before sentencing Eisler, Justice Holtzoff accused Defense Attorney Carol King of making "untrue statements" in an effort to get the justice to disqualify himself from

See EISLER, Page 6, Column 3.

Joint Anti-Fascist Committee Leaders Face $1000 Fines, Year in Prison

By Howard L. Dutkin
Post Reporter

Dr. Edward K. Barsky and 15 other officials of the Joint Anti-Fascist Refugee Committee yesterday were found guilty of contempt of Congress in District Court.

The jury brought in the verdict at 4 p. m., after deliberating an hour and five minutes. The charge, a misdemeanor, carries a maximum penalty of one year's imprisonment and a $1000 fine. Bond of $500 apiece was continued by Associate Justice Richmond B. Keech pending motion for a new trial.

Indictment of the group followed their failure to supply records of their organization, as subpenaed, to the House Committee on Un-American Activities on April 4.

Deny Control of Records

The defendants had steadfastly denied that they had control of the records.

This control, they said, was vested in Miss Helen Bryan, executive secretary of the Joint Anti-Fascist Committee, now under separate indictment for contempt.

Those on the executive board of the committee, convicted yesterday were, besides Barsky, a New York surgeon, Howard Fast, author; Herman Sumlin, theatrical producer; Louise Kamsly, Dr. Louis Miller and Dr. Joseph Auslander, physicians; Dr. Lyman R. Bradley, professor of romance languages, New York University; James Lustig, official of the CIO electrical workers' union; Dr. Jesse Tolmach, dermatologist on the staff of Columbia University; Manuel Magana, a veteran of the Spanish Civil War who fought on the side of the Loyalists; Ruth Leider and Harry M. Justiz, lawyers, and Marjorie Chodorov and Mrs. Bobbie Weinstein, housewives. All are from New York City.

Assails House Committee

After the verdict was announced by Jury Foreman Sargent C. Elliott, 1621 T st. nw., Defense Attorney O. John Rogge requested the jury be polled. This was done. The defendants listened intently as each juror pronounced "guilty" to the roll call.

Rogge delivered a blast at the House Committee in telling reporters he would either file a motion to throw out the verdict or ask for a new trial.

"I will take this case to the Supreme Court if necessary to prove the House Committee on Un-American Activities is unconstitutional the attorney said.

On Thursday, the defendants were cleared of the more serious charge of conspiracy to commit

See CONTEMPT, Page 6, Col. 1.

House Defeats D.C. Bill to Tax U. S. Employes

Vote of 222 to 78 Returns Measure To Conference Today

By Edward F. Ryan
Post Reporter

By a 222 to 78 vote, the House said finally yesterday it will not let the District collect an income tax from Federal employes here who have domiciles in a State.

The House vote tossed the Washington revenue bill, whittled to a total around 12 million dollars, back to a joint conference committee.

The conference will meet at noon today in the Senate District Committee room at the Capitol. Leaders said the only route open was for the Senate, which earlier unanimously overrode the Federal employe tax exemption, to accept it.

Earlier, both houses gave final clearance for the Washington teachers' pay raise bill to go to the White House. The bill gives most teachers a $150 annual increase over present salaries, effective Tuesday. Final action came with agreement in both houses to a conference report adjusting minor differences.

Hour-Long Debate

House action on the tax bill came after a battling hour-long debate in which District Committee leaders bid in vain for a decision against the Federal employe exemption.

One immediate result, according to House District Appropriations Chairman Walt Horan (R., Wash.) was that the city budget for next year must be kept within a ceiling of 96 million dollars. House Appropriations Chairman John Taber (R., N. Y.) said his committee plans to send the city budget bill to the House floor a week from Monday.

For future results, Senator Harry P. Cain (R., Wash.), Senate handler of the revenue bill, had declared House insistence on exempting Federal employes should be followed by a move to repeal

See DISTRICT, Page 2, Column 4.

Witnesses May Keep Red Secret

Politics Held No Business Of Grand Jury

Grand jury witnesses cannot be compelled to testify as to whether they are Communists, Justice David A. Pine of District Court ruled yesterday.

To rule otherwise, said the justice, would undermine the constitutional safeguard against self-incrimination. The decision is a precedent, court attaches agreed.

The constitutional privilege freed Emil Costello, CIO union official from Wisconsin, from testifying as to possible Communist affiliations, before the District grand jury. For some weeks this body has been probing the case against two officials of the United Auto Workers Union (CIO) at the Allis-Chalmers plant in West Allis, Wis.

Under Investigation

Under investigation are Harold Christoffel and Robert Buse. They told a House Labor Committee they had never been Communists. Committee members declared they had evidence that this constituted perjury.

When he appeared earlier this week before the grand jury, Costello refused to testify on questions which might have linked him with the Communist Party. He claimed his constitutional privilege against self-incrimination.

He was taken before Justice Pine for instructions as to whether he had to testify on these subjects.

Holds Party Legal

John Pratt, special assistant to the Attorney General, argued that there was no possibility of self-incrimination since Costello was not being investigated and since the Communist Party was a legal organization.

Costello's attorney, Joseph Forer, argued that numerous officials of Congress had declared the Communist Party was an illegal body, should be outlawed and that

See COSTELLO, Page 6, Col. 1.

Measure Aimed At Reds Becomes Law in Michigan

Lansing, Mich., June 27 (AP).—Gov. Kim Sigler signed into law today a bill requiring the registration of any organization influenced or dominated by a foreign power—a measure declared by its legislative sponsors to be aimed at Communists.

Described by the Governor as a "good bill," it gives the Attorney General of Michigan authority to take control of any labor union or corporation or other group which he, the Attorney General of the United States, or Congress may declare to be dominated by foreign influences and to hold its funds until the membership elects officers loyal to the United States.

Sigler said, "I see nothing in the claim that it will drive Communists underground because the dangerous parts of the Communists groups already are underground and have been . . . I don't believe it will be used to persecute people because that could be applied to any bill."

Seven Are Promoted

Truscott Gets Barrett's Job As Detective Bureau Head

The District Commissioners yesterday appointed Capt. Floyd A. Truscott as chief of the Detective Bureau. He succeeds Inspector Robert J. Barrett, who will be sworn in Tuesday as police superintendent.

The naming of Truscott, who was also promoted to the rank of inspector with a salary of $6894, was among the seven promotions and six permanent rank appointments made in the Metropolitan Police force at the recommendation of the new superintendent.

Lieut. Loraine T. Johnson was promoted to captain with a salary of $5023, to fill the vacancy in that rank due to Truscott's promotion.

Barrett and Acting Superintendent Walter H. Thomas conferred with the Commissioners yesterday morning before the changes, effective Tuesday, were announced. Orders for the promotions and appointments were signed by Thomas as acting superintendent. Thomas will continue as second in command, with the title of executive officer and assistant superintendent, while Truscott will be third in command, also with the title of assistant superintendent, the Commissioners revealed.

Truscott, whose appointment as chief of detectives was predicted in The Washington Post yesterday, will be 47 in August. A native Kansan, he came to Washington at the age of 11, joined the police force in 1925 and worked on several well-known murder cases. He served more than four years in Navy Intelligence emerging as commander to take command of the Second Precinct. He became captain of the Thirteenth Precinct last July 1.

Johnson, who is 46 and lives at 308 Aspen st. nw., has been attached to the traffic division for the past 15 years. A native of Frederick, Md., he is one of the only two District policemen to have won a $650 James S. Kemper fellowship to attend the Traffic Institute at Northwestern University, from which he graduated on June 18. He is married and has one child.

Other changes announced by the Commissioners were:

Temporary Lieut. Charles J. Sullivan, 44, 1006 Urell pl. ne., now on the desk at the Detective Bureau, given permanent rank at $4278 to succeed Johnson. A member of the force since January, 1931, he is married and has four children. He served four years in the Coast Guard with the rank of lieutenant commander.

Temporary Lieut. Jeremiah F. Flaherty, 54, 1231 Missouri ave. nw., now head of the Homicide

See POLICE, Page 2, Column 3.

Plea for Simplification

Tests Show Air Instruments Need Revision, Scientist Says

Disclosure that 100 experienced Army fliers required seven seconds to read a regulation altimeter was made here yesterday by a Wright Field doctor.

The pilots tested made errors in 15 per cent of the readings—some as much as 1000 feet.

These statements were made by Dr. P. M. Fitts, chief of the psychological division of Wright Field's aero-medical section, in an appeal for simplified instrument panels on aircraft.

Dr. Fitts appeared before a one-day meeting of the Committee on Selection and Training of Aircraft Pilots at the National Academy of Sciences, 2101 Connecticut ave. nw.

He said tests of the same 100 pilots were made with simplified instruments and wide improvement was noted.

Earlier in the day, a psychological study of the behavior of skilled pilots was explained as a basis for selecting future applicants.

The speaker was Thomas Gordon, of the American Institute for Research at the University of Pittsburgh.

Objective of the pilot study, which began last March, is to determine what possible skills, characteristics and traits are possessed by today's operating pilots. Final conclusions will form the basis for testing of airline pilot applicants.

The study, conducted in 20 cities

See AIR, Page 6, Column 1.

Today's Index

	Pages		Pages
Amusements	15	In Congress	4
Childs, Marquis	13	Lippmann, Walter	13
Church News	16, 17	Lindsay, Malvina	12
Coe, Richard L.	15	Lyons, Leonard	15
Columnists	12, 13	Nover, Barnet	13
Editorials, Cartoon	12	Povich, Shirley	18
Financial	14	Sports	18, 19, 20
Gallup Poll	13		

SECTION B—Local, Women's Classified

Ask Anne	6	Obituaries	2
Classified	7-11	Pearson, Drew	13
Comics	12, 13	Radio	13
Crossword Puzzle	12	Weather	8
Death Notices	2	What's Going On and Where	2
Kain, Ida Jean	3	Women	3, 4, 5, 6
Local News	1, 2		
Maguire, Elizabeth	5		

Rep. Jones Calls Pearson a Liar

In Senate

Compromise Would Add 'Voice' Funds

A compromise which would add $470,000 to the State Department's appropriation for the "Voice of America" has been tentatively agreed upon by both sides, The Post learned yesterday.

Senator Joseph Ball (R., Minn.), chairman of the subcommittee handling the bill, said he would introduce an amendment to add $470,000 for the International Broadcasting Division under the Office of Information and Culture, if a floor fight over the measure can thus be avoided.

The additional funds would be for the maintenance of some personnel who would otherwise be dropped, Ball declared.

Floor Plan Set

He said that the increase would permit OIC to continue its own programs to Russia, Eastern Europe and Germany, as well as some Asiatic countries instead of turning the job over to the private networks.

The plan now is for the question of the needed additional funds to be raised by Senator Pat McCarran (D., Nev.) when the measure comes to the Senate for action. Ball will then introduce the amendment, provided that a last-minute battle over the bill can be avoided.

Ball said he did not believe the Senate would be able to get to the appropriation measure until next Tuesday. The program would ordinarily be scheduled to fold up Monday, June 30.

The Senate, however, yesterday passed a resolution introduced by Chairman Styles Bridges (R., N. H.) providing for continuation of the powers of Government agencies to spend funds as well as obligate for future expenditures for a month. It is anticipated the House will follow suit to avoid entanglement over long-delayed appropriation measures.

Adoption of the compromise plan indicates very clearly that the Senate leadership, as GOP spokesmen have stated, has no intention of pressing for passage this session of the House-passed Mundt bill to give the OIC legal status.

Senator H. Alexander Smith (R., N. J.), chairman of Foreign Relations Subcommittee, said hearings on the Mundt measure would open next Wednesday.

July Is Crowding

There was general agreement among GOP spokesmen that the Mundt bill could gain floor consideration this session only if it were marked "emergency" and they do not think there is any chance of that.

A tentative adjournment date of July 26 has already been set, and both houses are rushing through a crowded calendar to meet it.

The Senate appropriations bill carries with it a request for consent to authorize the OIC program as a stopgap for the Mundt measure. Since the House adopted the Mundt bill by a three-to-one vote, it is believed House conferees will feel fre to adopt the Senate requstd amendment.

Columnist Testifies FCC Nominee Is 'Possibly' Klansman

By the United Press

Representative Robert F. Jones (R., Ohio) yesterday denied as "unmitigated lies" charges by Columnist Drew Pearson that he was a member of the Black Legion and possibly of the Ku Klux Klan.

The heated exchange highlighted a Senate Commerce subcommittee's hearing on Jones' nomination to succeed Ray C. Wakefield to a seven-year term on the Federal Communications Commission.

Pearson expressed "doubt" that Jones, as an FCC member, would give him and his associates a fair hearing on their application for a Baltimore radio station license. He said he based the statement on "evidence" from Jones' own Lima, Ohio, district.

Alleges Link With Smith

Jones, he said, "has been personally identified with one of the most anti-Semitic, Fascist-inclined figures in this country—namely, Gerald L. K. Smith."

Furthermore, he said, while he had no personal knowledge that Jones was a Klansman, his information was that the Congressman's father in the early 20's had introduced his son to others as "the youngest member of the Ku Klux Klan."

"I regret to make the even more serious charge that the evidence I have received . . . is that he was a member of an equally bigoted organization — anti-Catholic and anti-Jewish — namely, the Black Legion."

Jones sat quietly in the back of the hearing room listening to Pearson's testimony. When Chairman Owen Brewster (R., Me.) offered him time to prepare an answer, Jones said he was ready now.

"Unmitigated" Lies

As soon as he had taken his oath, he snapped:

"I brand these statements by Drew Pearson as unmitigated lies."

He said he had never been a member of the Klan and that his father, far from being a Klansman, actually was persecuted by its members because he refused to join.

"I was a foe of the Black Legion," he continued. "Nothing in my public or private life would ever recommend itself to my being a member in that type of organization."

Pearson conceded under questioning by Senator Homer E. Capehart (R., Ind.) that some of his information came from Francis Durbin, a Lima Democrat whom Capehart described as Jones' "political enemy."

Jones told the committee he knew nothing about the White House "switch-over" in which President Truman withdrew Wakefield's nomination for reappointment and substituted his name instead.

Pearson Suggests "Answer"

But Pearson had what he thought might be part of the answer.

He recalled, under prompting, by Brewster, that he reported in a recent column that Wakefield was dropped after he voted to reject a radio station application from Robert Bartley, a nephew of House Democratic Leader Sam Rayburn (Tex.).

"As much as I love Sam Rayburn," he said, "I think they (the two events) were associated."

He said Wakefield also voted against an application for a Cincinnati radio station which had been field by Leonrd Reinsch, the President's radio coach.

"But I don't know if that had anything to do with it or not," he mused.

OIL—From Page 1

Navy Sounds Oil Warning

ports unless the War, Navy, and Commerce Departments certified that such exports "will not prejudice nor impair the national defense nor the continuous non-restricted use of gasoline, diesel oil, bunker oil, lubricating oil or petroleum products by the American people."

In asking for the continuation of export-import controls, Chairman Alexander Wiley (R., Wis.) of the Senate Judiciary Committee said:

"There are ships on the West Coast ready to sail to Russia and if we haven't got export controls on Tuesday, those ships will sail."

Brewster said the Navy is preparing to buy 3,400,000 barrels of petroleum from the Persian Gulf area for defense needs. Brewster said the Navy is paying $1.05 a barrel for oil offered to the Navy in 1941 for 40 cents a barrel.

Demands Better Deal

Brewster said that since the United States, by virtue of the Truman doctrine, is protecting those oil reserves, it should receive a better deal from the Arabian-American Oil Co.

Wilson told the House group there is no indication that Russia is buying heavy shipments of oil from the United States to build up military stocks.

The bunker oil being purchased by Russia, he said, was of the type used by this country's Merchant Marine. The oil would not meet our Navy specifications, he said.

Representative Herbert C. Bonner (D., N. C.) inquired:

"All that oil could be used here?"

"Yes," Wilson replied.

"And could assist in avoiding rationing?" returned Bonner.

"Yes, in a general way," Wilson answered. "But the rationing in the Midwest which has been referred to has been due to transportation in part."

Commodity Credit Corp. Bill Sent to President

By The Associated Press

Final House action yesterday sent to the White House legislation prolonging the life of the Commodity Credit Corporation for a year beyond June 30.

Pope Grants Private Talk To Eva Peron

Rome, June 27 (U.P.).—Senora Eva de Peron, the wife of Argentina's President, was received by Pope Pius XII today in a 27-minute private audience.

Three or 400 persons gathered outside the Argentine Embassy to watch her leave for the Vatican, but there was no repetition of a disturbance. Last night, when Communists and a crowd yelling, "Viva Franco" and "Vica fascism!" Got into a free-for-all in front of the embassy.

Police broke up the fight with their clubs and arrested 50 brawlers. Twenty-six of them were still held late today. Police Chief Cormine Bottino said they were Communists. He added that though no charges had been filed against them they were still held because "we have establishd that they deliberately tried to insult a guest of the Nation."

The Argentine Embassy informally asked an explanation of the trouble.

The Pope received Senora Peron in his library.

When the audience was over, the Vatican announced that "special mention was made (by the Pope) of the generosity of the Argentine nation with its illustrious President, of the help it intends to give for the benefit of the needy and of its work of assistance to the war-stricken countries of Europe, starting with Italy."

Canadian Court Frees Convicted Spy

Toronto, Ontario, June 27 (U.P.).—The Ontario Court of Appeal today ordered the release of Harold Samuel Gerson, who was sentenced last year to five years in prison on a charge of spying for the Soviet Union.

A jury convicted Gerson on October 11, 1946, of conspiring to reveal secret information to Russian agents. Today's ruling set aside the conviction.

Policemen Promoted . . .

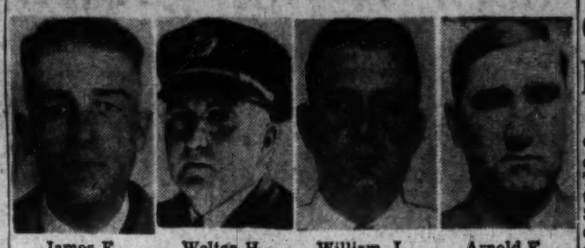

James E. Silvea | Walter H. Thomas | William L. Sparshott | Arnold F. Jackson

Ferdinand P. Martin | John L. Pumphrey | Edward H. Ring | Sidney F. Malone

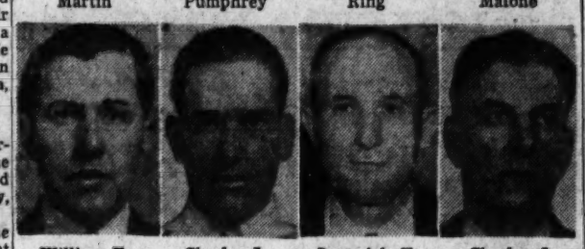

William E. Rogers | Charles L. Langley | Jeremiah F. Flaherty | Charles J. Sullivan

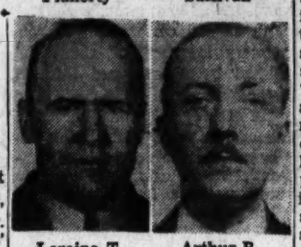

Loraine T. Johnson | Arthur B. Cross

POLICE—From Page 1

Truscott Gets Barrett's Job

Squad, given permanent rank at $4278, to succeed James E. Silvea, who will become captain Tuesday. Flaherty, a veteran of 25 years' police work, has a long record of commendations since joining the Homicide Squad in 1932. He is married and has one married daughter. Silvea takes the place of Capt. John Flaherty of the Fifth Precinct, who is retiring.

Sergt. Charles L. Langley, 39, 3308 Mount Vernon ave., Alexandria, now in Fifth Precinct, promoted to temporary lieutenant at $4278 to fill vacancy left by John E. Scott, who is on military leave. Appointed to the police force in September, 1930, he has four commendations, one for apprehending four men and clearing up 14 hold-up and robbery cases in 1926. He became sergeant in 1938.

Temporary Sergt. William E. Rogers, 48, 2627 Otis st. ne., now of Fourth Precinct, made permanent at $3872, to take Sullivan's place.

Temporary Sergt. Sidney F. Malone, 43, 4225 Jenifer st. nw., Third Precinct, made permanent at $3872 to fill the sergeancy formerly held by Flaherty.

Corpl. Arthur B. Cross, 38, 4615 N. 23d st., Arlington, Seventh Precinct, promoted to temporary sergeant at $3872 to fill vacancy left by Harry G. McDougall, on military leave.

Corpl. Edward H. Ring, 37, 2534 14th st. ne., Second Precinct, promoted to temporary sergeant at $3872 to fill vacancy left by temporary promotion of George S. Eckles.

Temporary Corpl. John L. Pumphrey, 42, 5275 Meadows lane, Falls Church, Va., Fifth Precinct, made permanent at $3668 to take Malone's place.

Temporary Corpl. Ferdinand P. Martin, 48, 5228 5th st., nw., Fourth Precinct, made permanent at $3668 to take Rogers' place.

Pvt. Arnold F. Jackson, 34, 4012 2d st. sw., Harbor Police, promoted to temporary corporal at $3668 to fill vacancy created by temporary promotion of Lee S. Hensley.

Pvt. William L. Sparshott, 38, 5146 Fulton st. nw., Robbery Squad, assigned as precinct detective in First Precinct, with $325 additional pay, to replace William J. Webb, resigned.

DISTRICT—From Page 1

House Defeats Tax Bill of D.C.

the city income tax completely, and look to a sales tax for revenue.

Horan said the sales tax he wants for the District had been brought closer by the House vote, but conceded there was no way to write it into the revenue bill at once.

No Sales Tax This Year

Representative George J. Bates (R., Mass.) in charge of District revenue in the House, said "there will be no sales tax this year."

Representative Joseph P. O'Hara (R., Minn.) author of the Federal employe exemption plan, led the House drive to send the revenue bill back to confernce.

O'Hara denounced the Senate version of the income tax bill as "the foxiest little income tax gouging bill ever conceived at any time or in any place."

He pointed out that Congressmen and Federal officials appointed by the President were exempt from the income tax. "In simple equity it isn't right to our own efficient and loyal staffs to tax them and exempt ourselves," he said.

House District Chairman Everett M. Dirksen (R., Ill.) teamed up with Bates and Representative Howard W. Smith (D., Va.) to fight O'Hara's move.

They urged support for the income tax version that cleared the Senate. It applied the tax to all persons domiciled here—the only ones now taxed—and extended it to persons living here seven months or more in the year. These residents would have had to file returns, but they could have subtracted from the District tax the full amounts of income or intangible property taxes they had to pay to a State.

"I think this is a just bill," said Representative Smith. "It merely says to these people making their homes in Washington that "you ought to pay some tax somewhere."

"If you're unwilling to take an income tax, let's have a sales tax," said Smith.

He reminded the House it had voted down Horan's earlier bid for a sales tax, and said "how are you going to run the government here if you won't vote any taxes! You can't vote for all appropriations and against all taxes and balance the budget."

Dirksen told the House "strange things" would happen under O'Hara's plan. He gave these examples:

1. A Federal employe on the job here would be exempt, but the day he loses his job, he would become subject to the District income tax.

2. A Federal employe who drives a cab part-time here and has a legal domicile in a State could be taxed by the District neither on his Federal payment nor on the income from cab driving.

Representative O'Hara disputed this point.

Dirksen declared the O'Hara exemption was an invitation to tax evasion. He said the employes to be exempted from the income tax would pay two or three times as much "if we come to a sales tax."

Teaming with O'Hara were Representatives John L. McMillan (D., S. C.) Representative Thomas G. Abernethy (D., Miss.) and others.

Bates and Abernethy tangled briefly when the former protested that revenue would be cut by the O'Hara plan. "I don't care snapped Abernethy. "If you can't find the right way to do it, I don't want to do it at all."

2 Murderers, Rapist Die in Gas Chamber

Raleigh, N. C., June 27 (U.P.).—Three condemned men—two murderers and a rapist—were executed in the gas chamber of Central Prison today with the mournful spirituals of other "Death Row" inmates ringing in their ears.

Two of the men, Roy Kirksby, 25, and Moses Artis, 42, died together in parallel chairs. Woodrow Brown, 26, convicted of beating and raping a 59-year-old white woman, followed immediately.

Forbidden to Talk With Maid, Nurse Testifies in 'Slave' Trial

San Diego, Calif., June 27 (A.P.).—A former nurse in the Lynn., Mass., home of Mr. and Mrs. Alfred Wesley Ingalls testified today she was ordered to avoid conversation of any sort with Dora Jones, Negro maid the couple is charged with enslaving.

The prosecution witness, Mrs. Edna M. Phillips, graduate nurse, now of Marblehead, Mass., also testified at the Federal trial that "Dora did all the work—no one else."

Other witnesses—some of whom, like Mrs. Phillips, admitted "no great love" for Mrs. Ingalls or her husband—pictured Dora as doing all of the household and yard work.

Only Servant in Home

She shoveled snow in Lynn and in Boston, bareheaded and without gloves, witnesses said.

They described her, in the main, as inadequately dressed but one witness stated under defense questioning that in the evenings in Boston the Negress was neatly dressed and appeared to be happy.

She was the only servant at the time in the Ingalls' four and one half story (and basement) house on Beacon st., Frederick A. Stainforth, who owned an antique shop next door, testified.

Dora Jones, herself, whom the prosecution charges was held in slavery for years under threat of exposure of an alleged affair with Mrs. Ingalls' first husband, Walter Harmon, was still somewhere in "protective custody" of the FBI.

Appears Next Week

Deputy U. S. Attorney Eugene A. Tolin said—after the court announced there would be a recess until Tuesday following a night session tonight—that Dora would not appear until next week.

Defense Attorney Clifford Fitzgerald, who maintains that if the Negress was guarded from outside contact it was because of Mrs. Ingalls' fear she would expose the old affair with the first husband, last reported in Washington, D. C., questioned all witnesses closely about their feelings toward the Ingalls.

Mrs. Phillips and members of the Lewis' family, next-door-neighbors in Lynn, admitted that they had been involved in litigation with the former Massachusetts lawyer and his wife.

The Ingalls were cautioned at the start of today's session against interference with witnesses after their attorney apologized for remarks made to one yesterday by Mrs. Ingalls. Prosecutor Tolin then withdrew a motion to have the Ingalls confined.

U. S. Insincere On Marshall Plan, Reds Told

Moscow, June 27 (A.P.).—A Tass dispatch from Paris, commenting on remarks of Secretary of the Treasury Snyder, gave Russians the impression today the United States must be trying to back out of the Marshall offer of economic aid for Europe, now that Russia has agreed to talks.

"There is a supposition in some French circles," the official Soviet news agency said, "that Snyder's statement may be an amendment to Marshall's proposal—an amendment which actually would liquidate the plan."

The dispatch appeared in every Moscow newspaper and was broadcast on the Soviet home radio network. The Russian agencies have not yet reported President Truman's latest remarks on the Marshall proposal.

Interpretation Disavowed

There was a brief flurry among diplomatic officials in Washington Wednesday over Secretary Snyder's expressions at a news conference but the world subsequently received assurances of President Truman and others that the American Government was solidly behind Secretary of State Marshall's proposals for European self-help plus United States support "so far as practical."

(Snyder, questioned about details of the Marshall plan, said it was not an invitation to European nations to apply for relief, that "my interpretation is that he is asking them to make a self-inventory and see what they can do for themselves." Asked if there was not "an offer of United States assistance," the Secretary declared: "No more than we have had evidence of all along." Asked afterward if he disagreed with the assistance part of the Marshall plan, Synder issued a statement disavowing any split or disagreement "in any respect" with the Marshall program as outlined.)

Tass said Snyder's statement reflected skepticism over the giving of economic aid by the United States.

"Snyder declared Marshall had in mind only one thing—the urging of European countries to carry out an investigation of what they were able to do for themyselves," Tass said.

"His words have given some reason for some British and French papers to question the seriousness of Marshall's proposal and even to suggest that perhaps the plan does not exist at all."

Indonesians May Take Old Premier Back

Batavia, Java, June 27 (A.P.).—A swift reversal in Indonesian politics tonight apparently paved the way for reappointment of Sutan Sjahrir to the premiership from which he was ousted 19 hours earlier. But neutral informants said the shift would not halt the impatient Dutch from resorting to military action.

Sajap Kiri, the powerful left-wing popular front whose condemnation of Sjahrir's concessions to the Dutch resulted in his resignation, reversed itself completely and announced at Jogjakarta it would support Sjahrir's compromises and seek to reinstate him.

President Soekarno of the Indonesian Republic, acting as chief of an emergency presidential cabinet, delivered a formal reply to the Dutch. It accepted their demand that a Netherlands crown representative have final authority in an interim government, but was evasive on other points threatening a breakdown in Dutch-Indonesian negotiations.

This was the very concession for which Sjahrir was ousted. Soekarno, in making his statement, apparently had the backing of Sajap Kiri, whose six leftwing parties have a majority in both the Indonesian parliament and influential parliamentary working committee.

Sjahrir, however, never agreed in black and white to the principal remaining demand for establishment of a Dutch-Indonesian gendarmerie to maintain order. Another question which has gone unanswered was whether the crown representative would have veto power.

Keneipp Eyes D. C. Traffic From Blimp

Traffic Director George E. Keneipp took to the air in a blimp yesterday to "explore" the possibilities of using aerial photography in making traffic studies.

He was accompanied by Deputy Traffic Director Wallace L. Braun and Traffic Engineer John H. Mitton.

After hovering over the city's traffic lanes from 3 to 5 p. m., Braun announced the three had reached no definite conclusions about the value of aerial photography surveys.

"We'll have to look into all its phases," he declared, "and see if we can fit the aerial photography technique into our overall plan." mittee and the Goodyear Tire & The Inter-Industry Safety Com-Rubber Co. have offered to let the District use the blimp for aerial survey purposes, he revealed.

Extension of RFC Approved by Senate

By The Associated Press

The Senate passed and sent to the White House yesterday legislation extending the Reconstruction Finance Corporation for one year beyond June 30.

The Senate action by voice vote came shortly after House adoption of the compromise measure which limits the agency's lending powers.

Bill Excusing Newsboys From Tax Is Approved

The House Ways and Means Committee yesterday approved a redrafted bill which would exclude newspaper delivery boys under 18 from provisions of the Social Security Act. The redraft also exempted magazine and newspaper vendors who sell at a fixed profit.

SWIM TRUNKS

Tailored trunks, by Heller, of fine sail cloth, gabardine, or flannel. We take pride in the excellent fitting qualities of these fine garments. Also knitted trunks, the favored Wikies, are now in stock.

$5.50 to $12.50

Sole Agents For Hickey-Freeman Clothes and Cavanagh Hats

GOLDHEIM'S
1409 H STREET

THE MODE . . . Important Men's Corner

C-O-O-L
NEAT and COMFORTABLE

SUMMER STRAWS AND PANAMAS

Take a few minutes off today to stop in at The Mode for a new summer hat. It'll put new sparkle in your wardrobe . . . and keep you cool-headed. You'll find cocoanut straws, sailors and imported Panamas, by Stetson, Ecuadorian and Richard Prince.

from $5 to $35

BROWN-AND-WHITE OXFORDS

Quarter-brogues, $10.50

Wing-tips, $13.50

Of white buck and supple brown leather, fashioned by Whitehall for superlative foot-ease. With full leather soles and rubber heels.

At F Street Store Only

THE Mode
F Street at Eleventh — Hours 9 to 6
3331 Conn. Ave. — Hours 10 to 9

Open a Charge Account—30-Day or Tri-pay Plan

KODAK FILM
Developed and Printed, Any Size 6 or 8 Exp. Roll 35c
KODAK SUPPLIES
KODAKS — KEYSTONE
CINE KODAKS — REVERE
ANSCO — BELL & HOWEL
ARGUS — WESTON METERS
PERFEX — GENERAL ELECTRIC
And all other National Brands
Color Film and Color Work
RITZ CAMERA CENTERS
Only 2 Stores
618 12th N.W. — 809 7th N.W.

BECKERS SINCE 1876
Summer CLEARANCE

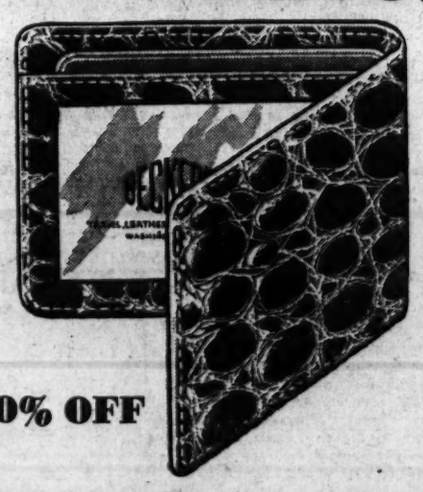

20% OFF
Genuine Alligator Billfolds
were 15.00 now $11.94 tax incl.

Mister, here's a billfold you will boast about and at savings you may boast about, too! Fine, genuine Alligator Billfolds, leather lined . . . with two compartments for bills, pockets for cards and stamps, and 'window' for I. D. card. Gladly initialed without charge.

Billfolds, First Floor

BECKERS SINCE 1876
1314 F STREET
A Gift from Beckers Means More

Chiang Buys 130 Million Rounds Here

By Ferdinand Kuhn, Jr.
Post Reporter

The United States yesterday took two steps which looked at first glance like a renewal of the policy of military and financial help to Chiang Kai-shek's national government in China.

The first was a State Department announcement of the sale to China of 130 million rounds of surplus rifle ammunition, for approximately one tenth its original cost of more than six and a half billion dollars.

The second was an Export-Import Bank announcement that although the earmarking of 500 million dollars for China would lapse June 30, loan applications for specific projects would continue to be considered.

Little Comfort to China

Actually neither announcement brought much comfort to the hard-pressed Chinese government, which has been seeking large-scale assistance here ever since Secretary of State Marshall returned last January from his unsuccessful mission to China.

The surplus rifle ammunition was made in the United States between 1942 and 1944 to meet Chinese specifications. It was scheduled to be shipped to China under Lend-lease, but, the State Department explained, never was sent "because of insurmountable transportation difficulties."

When Secretary Marshall was in China, trying to stop the civil war and mediate between the two sides, a virtual embargo was put on the shipment of this ammunition. Now it has been released, partly because the United States can find no other use for it.

Useless to U. S. Army

It is a special caliber used by the Chinese, comparable to .30 caliber here, and according to the department's announcement "is not susceptible of use by the American Army." The ammunition is now stored in the West, and the Chinese government itself will have to arrange for its shipment to China.

The Export-Import Bank announcement was the first official confirmation of the fact that the 500-million-dollar credits, earmarked for China 18 months ago, would be thrown back into the bank's general fund on June 30.

In adding that the bank "is prepared to consider the extension of credits for specific projects in China," Board Chairman William McC. Martin, jr., was saying in effect, that China hereafter would have to compete with other applicants for a share of the bank's present uncommitted resources of 785 million dollars.

On Merits Only

Martin emphasized also that in considering any Chinese application the bank would make no loan that did not "offer reasonable assurance of repayment." Any future project-type loan to China, therefore, will be judged solely as an economic proposition.

In view of the continuing civil war and political financial chaos in China, officials here see little prospect that any loan to China could meet such standards under present conditions. It still is taken for granted in official Washington that China can expect no substantial economic help until it brings an end to its civil strife and puts its political house in order.

Chinese Ask U. N. Action On Two Ports

Nanking, China, June 27 (U.P.).—The People's Political Council, an official advisory body, has urged the Government to appeal the case of Darien and Port Arthur, both occupied by Chinese Communist troops, to the United Nations, a reliable source said today.

A resolution asking that the controversy over the important Manchurian ports be taken to the world peace organization was adopted after a four-hour tumultuous secret meeting. Police clashed with reporters who tried vainly to enter the council room.

Both Dairen and Port Arthur, occupied by Russian army troops during the Soviet union's short war with Japan, were to be turned over to Generalissimo Chiang Kai-shek's national government, according to a Soviet-Chinese agreement, Darien was to be wholly Chinese, while Port Arthur was to be controlled jointly by Russia and China.

Chinese Reds Fall Back

Shanghai, June 27 (A.P.).—A government pincers threat forced the Communists to abandon the flaming ruins of Szepingkai in Manchuria today, but inconclusive fighting continued elsewhere and the war-sensitive Chinese government currency plunged steadily to new low levels.

Szepingkai, key railway junction 105 miles northeast of Mukden and 70 miles southwest of Changchun on the Mukden-Changchun arterial route, had been the scene of a savage battle for two weeks.

The Communists conquered most of it, but John Roderick, Associated Press correspondent in Mukden, reported today they set it afire and withdrew 12 miles to the west as government relief columns approached from Mukden and Changchun.

The official Chinese Central News Agency said the force from Changchun had recaptured Kungchuling, 25 miles northwest of Szepingkai, but other accounts said the Communists had sent reinforcements to that area and that new fighting was in progress or would begin soon.

In China proper, Communist attacks halted rail service southward from Peiping to Paoting, capital of Hopeh province. Top government commanders were reported attending a conference called by Generalissimo Chiang Kai-shek in Peiping.

This Is Iowa Where the Tall Corn Is Not Growing

Post Staff Photo

FLOOD WATERS SURGE OVER FIELDS—Year after year this section of Iowa grew corn and hogs better than any other spot in the world, writes John W. Ball, roving Post reporter. Now it's under flood water from the Des Moines River, which broke the levee near Des Moines and spilled over the rich countryside. It was a model farm at Adel, just outside Des Moines, often visited by foreign delegations who wanted to see Iowa agriculture at its best. Several lives were lost and cattle, hogs, horses and chickens were sacrificed to the torrent. There'll be no tall corn here this year

LABOR—From Page 1

Murray Calls CIO Leaders

hope of the future for industrial peace will be shattered.

"The responsibility for industrial peace in the days to come is a responsibility which bears heavily upon employers. We will never permit the Taft-Hartley bill to become a shield for repression."

Krug's views on the Government's ability to deal with the wave of miners' protest walkouts and a possible long summer Nation-wide strike came as one high-ranking Interior Department Official voiced an opinion that the only way for Congress to solve the problem would be to enact a compulsory arbitration law applying only to Lewis' mine workers.

Latest Government figures showed that 213,503 members of Lewis' union were idle yesterday in a protest strike against the new labor reform law, and 1121 mines had shut down with a 24-hour loss in production of 1,287,275 tons.

The union's entire membership of 400,000 workers in 2500 mines will be idle officially today—the start of their 10-day vacation. When they return July 7, the UMW contract with the Government will have expired. It is then that Government officials believe they will resort to union tradition of "no contract, no work," and shut down soft coal production completely.

Although Lewis has kept quiet about the Taft-Hartley Act since Congress overrode President Truman's blistering veto of it, his headquarters has been assailing it from all directions.

The UMW Journal, the union's official publication, came out yesday with a call to members to face the new statute with "courage and action." And it accused the mine operators of making no efforts to resume contract talks which were broken off last month.

It commented editorially that the operators were "stalling wage negotiations hoping for legislative help."

Apparently in preparation for a test of the law's provisions dealing with political activities by unions, the UMW newspaper published the names of Senate and House members who voted to override Mr. Truman's veto. The act prohibits a union or corporation-financed publication from campaigning actively for or against any candidates in a Federal election.

CIO General Counsel Lee Pressman told reporters that these restrictions probably would be among the first to be tested in the courts. The CIO's 52-member executive board met here today to fix that organization's policy on the law.

The UMW Journal made no reply to Mr. Truman's statement Thursday that both unions and employers must go to work under the statute with "patience and moderation." But it commented that organized labor was being asked to accept the law "supinely," although business showed no such willingness to accept the original Wagner Act in 1935.

"For two years after Congress enacted the (Wagner) Act," it said, "the National Labor Relations Board was in a state of virtual paralysis and unable to function because of the bitter legal attacks on it by corporation lawyers. Every move by the board toward its enforcement was blocked by the Federal courts."

Columbians Forfeit Charter in Georgia

Atlanta, Ga., June 27 (U.P.).—The Columbians, Inc., founded here by a former Princetonian New Yorker, as self-appointed protector of white supremacy, lost its State charter today by default.

President Emory Burke and Secretary-Founder Homer Loomis, jr., failed to appear in Fulton Superior Court to answer charges by Attorney General Eugene Cook that the order violated its charter.

Railway Mediation Board To Intervene in Strike by July 8

The Railway Mediation Board announced yesterday it will intervene July 8 in an attempt to break the deadlocked wage negotiations between the Nation's railroads and 17 brotherhoods of nonoperating employes.

The panel's two members, Chairman Frank Douglass and Francis O'Neill, will conduct the mediation procedures in Chicago. Within a fortnight, they will know whether they can end the stalemate over the unions' demand for a 20-cent hourly pay increase.

If mediation fails, the board will propose arbitration and, if necessary, later will ask President Truman to name an emergency board to go into the dispute. Such procedure is provided by the Railway Labor Act.

Predicts Strike Spread

New York, June 27 (A.P.).—Charles A. Leone, regional director for the CIO Marine and Shipbuilding East Coast shipyard strike of 40,000 men would spread to the Gulf Coast by next Tuesday and involve approximately 120,000 union members.

No developments are in sight to halt the spread of the walkout over the weekend, Leone said.

Ten yards in Maryland, Massachusetts, New York and New Jersey, nine of them owned by the Bethlehem Steel Co., were shut down when the strike began early yesterday after a collapse of negotiations in a wage dispute.

The union sought a 13-cent hourly wage hike and other contract benefits but Bethlehem replied it could make no offer since ship-building costs already were so high that the American industry was seriously handicapped in competing with foreign yards.

Parley Held in Baltimore

Baltimore, June 27 (A.P.).—The Maryland Drydock Co. and union officials conferred today in hopes of averting a walkout Monday which would raise the number of striking shipyard workers here to 12,000.

Charles Russell, executive secretary of the union local, said 4000 members of the Industrial Union of Marine and Shipbuilding Workers (CIO) were scheduled to strike when their strike notice expires Monday midnight.

Meanwhile, 8000 members of the union's three locals at the Bethlehem Steel Co. yards here remained on strike.

Pickets patrolled before Bethlehem's three shipbuilding and repair plants, while peace talks were held in New York in an effort to end the tie-up of Bethlehem's East Coast yards.

Vote to End Strike

Oakland, Calif., June 27 (A.P.).—Striking AFL transit workers voted today to end their 17-day strike against the Key System transit lines.

A mass meeting of strikers representing the 3000 AFL operators and maintenance men voted 837 to 542 to accept the company's offer of an 11-cents-and-hour increase in the basic pay rate.

The management said it expected to have part-time service in effect by Sunday, with normal service in full operation by Monday of next week.

BALKAN—From Page 1

Use of Force Seen in Greece

Ambassador to Washington, told the Council the action of her northern neighbors was part of a plot to set up a "Communist dictatorship in Greece."

Prompt Denial by Albania

This was promptly denied by Col. Nesti Kerenxhi, Albanian representative, who declared "Albania has nothing to do with acts directed against another."

"Greece is the sole responsible party in these relations between our two countries," the Albanian representative asserted.

Bulgarian representative Nissin Nevorah also denied all charges and laid the blame on Greece. He said Bulgaria could not accept the proposal for a U. N. supervisory commission, since in his view this would violate the sovereignty of his country.

The statement of the Yugoslav representative will be heard next week, when debate is resumed.

Austin had declared that the evidence clearly bore out the Balkan Commission's findings that Yugoslavia, Albania and Bulgaria had been aiding guerilla fighters in northern Greece.

"They have in fact been committing the very kind of acts which the United Nations was designed to prevent, and have violated the most important of the basic principles upon which our organization was founded," he said.

He pointed out that Albania and Bulgaria were not members of the U. N., but said "this does not mean that they are not guilty of having used force in contradiction of the principles of the United Nations."

Floods Raging in Four States Of Mississippi River Valley

St. Louis, June 27 (A.P.).—Destructive floods on the Mississippi River and its rampant tributaries continued unabated today, causing new and widespread damage in a four-State area.

The American Red Cross revised upward to 33,657 its estimate of the number of persons homeless in Iowa, Nebraska, Missouri and Illinois.

Parts of several Central Missouri communities, including the State capital of Jefferson City, were partly flooded as the Missouri River surged to record levels. The river spread to a width of two miles there.

Missouri's agriculture commissioner said the floods had cost Missouri at least 50 million dollars in crop losses alone. The Missouri Highway Department reported more than 50 northern Missouri highways closed, bridge damage piling up and said that the total damage would be "enormous—probably the worst we've ever had."

The north central Missouri town of Boonville reported its endangered water system pump house was still operating despite a further rise in the Missouri River, which already had inundated part of the town.

South of St. Louis the Mississippi spilled over two levees between St. Louis and Chester, Ill., flooding an additional 20,000 to 40,000 acres of farmland. The people had moved out.

Nearly 1000 soldiers from Scott Field and Fort Sheridan, Ill., joined auxiliary Coast Guardsmen and civilian volunteers in a fight to save other threatened barriers. Most of them were working on the Degognia-Fountain Bluff levees 30 miles south of Chester in an effort to prevent flooding of a 29,000-acre district.

The Coast Guard estimated 4000 persons had moved out of riverfront homes in the St. Louis area.

The Iowa communities of Red Rock and Eddyville on the Des Moines were flooded for the third time this month.

At Ottumwa, one third of whose 32,000 residents had to leave their homes when flood waters passed the 20-foot mark June 7 and 15, preparations were made for a predicted stage of 17.5 feet tomorrow afternoon.

EUROPE—From Page 1

Secrecy Veils Paris Parley

prepared in advance, this was undoubtedly one of the first tasks of the group. From previous meetings between Bidault and Bevin, it was likely that they would explain as much as they knew about Marshall's proposal and then put forward the French suggestion that international commissions be formed to determine how much aid would be needed beyond intra-European exchanges.

While today's meeting was going on the American's remained apart. There were no American observers on hand during the talks and the idea that the Europeans get together to work out their needs without American intervention was being carried out to the letter. It had been expected that Will Clayton, Undersecretary of State for Economic Affairs, who has been conferring in London, would come to Paris during the conference. It was indicated today, however, that he not come to Paris but would go directly to Geneva for the meeting of the Economic Commission for Europe.

Copyright by New York Tribune, Inc.

Senate Approves U. S. Participation In Refugee Work

The Senate completed legislative action yesterday on a resolution approving American participation in the international refugee organization.

Under terms of the measure which now goes to the White House, the United States will contribute a maximum of $73,500,000 or about 45 per cent of the total estimated needed to care for Europe's homeless.

RALEIGH HABERDASHER

KNOX

"If the Label is Knox the Hat is right!"

there's real economy in

KNOX HATS

They're made for sturdy wear

These feather-weight straws, **ours alone in Washington,** fine products of the skilled hands of Knox craftsmen . . are as cool as the coolest open-weave . . . and they are constructed to survive the hardest wear. **That's real economy.** Sketched are two from our large collection of fine straws.

(top) **KNOX "Leghorn", $7.50**

(bottom) **KNOX "Madagascar", $5**

RALEIGH HABERDASHER

WASHINGTON'S FINEST MEN'S WEAR STORE

1310 F STREET

WHY NOT?

IT COSTS NO MORE TO PARK AT THE

CAPITAL GARAGE

NEW YORK AVE. between 13th and 14th

"Every Auto Service"

Schwartz F ST.

JUST ARRIVED!

the Following ODD PIECES

International Sterling

- ICED TEA SPOONS
- OYSTER FORKS
- GRAVY LADLES
- COLD MEAT FORKS
- AFTER DINNER COFFEE SPOONS

in all of the Following Patterns

- PRELUDE
- ENCHANTRESS
- SERENITY
- "1810"
- SPRING GLORY
- COURTSHIP
- MINUET
- ROYAL DANISH

SILVER CLUBS and BUDGET ACCOUNTS INVITED

1305 F STREET

EXECUTIVE 1305

Sharp Rise in Food Cost Shown in Year

Meat Prices Lead Advance; Increase In Pork Seen Due to Rising Corn Market

Prices on many foods and some household items have risen sharply since the end of price controls a year ago, a survey showed yesterday.

Meat prices led the advance in recent months, with increases of more than 50 per cent in some sections of the Nation, a poll of representative cities showed. A few items cost less today than they did a year ago.

The price of pork in butcher shops may take another rise next fall because of current soaring prices of corn futures. Farmers are sending pigs to market now, rather than feed them $2-a-bushel corn. This probably will mean a decrease in livestock shipments in the fall, when pork prices normally go down.

Corn Futures Slow

The corn futures market at the Chicago Board of Trade was slow yesterday, the first session in four days that corn for delivery in July has not hit an all-time high. July corn hit a top of $2.03½ per bushel Thursday, but closed yesterday at $1.99½-$1.99¾.

Shell eggs for delivery in October rose to an all-time high of 52.15 cents per dozen on the Chicago Mercantile Exchange, breaking the previous record of 51¾ cents set in September, 1920. Other egg futures hit new 27-year highs for the third time this week.

Price controls ended last June 30 after President Truman vetoed a control bill which he said would be ineffectual. The office of Price Administration was revived 25 days later after Congress passed a set of weaker controls. The President abolished all price controls on meat October 15.

New York reported that pork loin was selling for 63 cents a pound, 60 per cent higher than last year. In the farm region of the middle West pork loins were up from 49 per cent at Minneapolis to 113 per cent at Pierre, S. Dak.

Butter Price Rises

Butter also was considerably more expensive in the middle West. At Madison, Wis., the price was 74 cents a pound, a rise of 50 per cent and at Omaha, Neb., it had risen 41 per cent since last June 30. Butter was 12 cents cheaper, however, at San Francisco.

Prices were also higher on durable items in many cities.

Washing machine prices rose $20 at Portland, Ore., and $40 at Milwaukee. Electric stoves jumped $19 at New York to $90 at Indianapolis.

Clothing prices seem to have remained steady. Nylon hosiery was selling generally at about ceiling prices of a year ago and there was no standing in line for hours in order to get them.

The Day in Congress

TODAY

SENATE

Not in session. Meets at noon Monday.

COMMITTEES

PUBLIC LANDS SUBCMTE., open, 10 a. m., Central Arizona project, Senate Office Bldg.

APPROPRIATIONS SUBCMTE., exec., 10:30 a. m., Eisenhower on War Dept. military bill, Appropriations room, Capitol.

APPROPRIATIONS SUBCMTE., open, 9 a. m., Gov't corporations bill, 41 Capitol

Conferees on D. C. revenue bill, noon, D. C. Committee room, Capitol.

HOUSE

Not in session. Meets at noon Monday.

EXECUTIVE EXPENDITURES, open, 10 a. m., Army-Navy unification, 1501 New Bldg.

SENATE

Met at noon.

Passed, 50 to 25, and sent to House bill revising Presidential succession law

Completed congressional action on resolution for United States participation in international refugee organization.

Completed congressional action on bill extending the R.F.C. for one year with two-billion-dollar ceiling on loan authority.

Passed resolution authorizing Government departments to continue normal spending after June 30.

Approved 15-day emergency extension of export and import controls on certain short-supply commodities.

Completed congressional action, 51 to 26, on Treasury-Postoffice appropriation bill.

Received nomination on Maj. Gen. Kenneth F. Cramer to be chief of the National Guard Bureau.

Recessed at 6:41 p. m.

HOUSE

Met at noon.

Passed by voice vote and sent to Senate compromise $12,402,485,671 Treasury-Post-office appropriations bill

Passed by voice vote and sent to Senate per cent below budget estimates.

$54,395,005 legislative appropriation bill, 28

Received from appropriations committee $339,186,869 War Department civil functions bill, 11.3 per cent less than President Truman's budget estimates.

Passed by voice vote and sent to Senate compromise bill extending life of the R.F.C. for one year.

Completed congressional action on bill continuing Commodity Credit Corp. until June 30, 1948.

Adjourned at 5:53 p. m.

Pamphlets Hit at U. S.

Vienna, June 27 (U.P.).—Vice Chancellor Adolf Schaerf told a Socialist Party rally today that planes of one of the occupation powers showered Vienna and the Soviet zone with pamphlets denouncing the Austrian government as a puppet of the United States.

He said he could think of "only one occupation power which would make available their air force for such a purpose." Government ministers customarily do not mention Russia in making accusations.

The pamphlets fluttered down from the sky yesterday. They bore the seal of the Austrian Communist Party and the name of the party printing house. Soviet sources disclaimed knowledge of the pamphlets or the planes.

One pamphlet said, "American puppets stay on; hunger government stays on."

They pictured a fat Uncle Sam in a tuxedo, holding in his arms Chancellor Leopold Figl, Interior Minister Oskar Telmer, and Foreign Minister Karl Gruber and Schaerf.

The leaflets demanded new elections on which the Communist insist.

Board Vacancy Filled

Richmond, Va., June 27 (A.P.).—Governor Tuck today appointed Joseph P. Harpine, mayor of Broadway, Shenandoah County, to the State Highway Commission to fill the unexpired term of the late Kenneth N. Gilpin of Boyce, who died last week. The term will run to June 30, 1948.

Harpine will represent the Staunton district.

942 Are X-Rayed

Winchester, Va., June 27.—A total of 942 people were X-rayed here at chest clinics sponsored by the Winchester Tuberculosis Association this week.

Alan Neil, Inc.

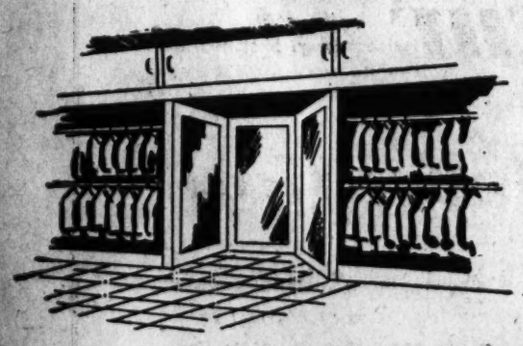

WE DO IT WITH

Mirrors

The mirror is standard equipment in the art of prestidigitation. Mirrors work equal magic in the Alan Neil store. You can witness this for yourself as you slip into an Alan Neil tropical suit, a custom tailored sports jacket or a finely tailored pair of slacks. In appearance, in comfort, in fit, our mirrors reflect the ultimate in good taste and impeccable appearance—in short they reflect the *Alan Neil Look.*

TROPICALS FROM $32.50 to $75

Furnishings of Famous Makes

alan neil

Gentlemen's Apparel

909 15TH ST., N. W.

Between Eye and K

ENJOY OUR AIR CONDITIONED COMFORT

President's Choice For Guard Chief

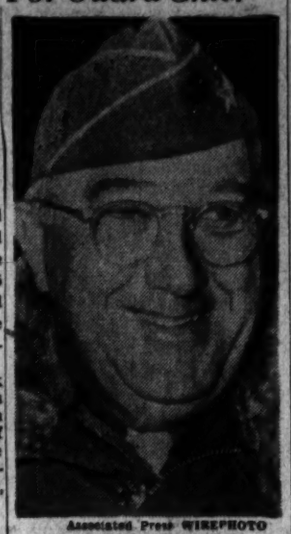

Associated Press WIREPHOTO

MAJ. GEN. KENNETH F. CRAMER of Westerfield, Conn., was nominated by President Truman to be chief of the War Department's National Guard Bureau

Camp to Be Inspected

Winchester, Va., June 27.—Members of the Shenandoah Area Boy Scout Council will inspect Rock Enon Camp tonight.

30 Silver Spring Landlords Are Granted Rent Increases

Approximately 30 landlords in the Silver Spring, Md., area have been granted rent increases on "hardship" basis, it was announced yesterday.

Tenants were not given an opportunity to protest the rent hikes, a spokesman for the Silver Spring Rent Control Administrator's Office said, because income and expense figures submitted by the landlords "must be treated as confidential."

In each case, the spokesman said, the records of the landlords were checked carefully by accountants and "no guesswork was done."

"Not a single complaint has been received from a tenant because of the increases allowed," he said.

Among the tenants affected by the recent increases allowed are renters of 41 units in the Spring Knolls Apartment House in Silver Spring. They were scheduled to receive the notices yesterday.

Federal Court suits against two Montgomery County landlords for alleged violation of rent ceilings have been filed by Housing Expediter Frank R. Creedon, it was revealed yesterday.

The two landlords are L. H. and Margaret Terrell of Bethesda for a $1200 treble damage claim, and Lyford C. Berge of Silver Spring for $252.

North American Co. To Sell Unit's Stock

New York, June 27 (A.P.).—The North American Co., said today it proposes to sell its remaining 133,383 shares of common stock of the Cleveland Electric Illuminating Co., as a further step in compliance with the Public Utility Holding Company Act.

The company said it has asked the Securities and Exchange Commission to authorize an invitation for bids for purchase of the stock up to July 8.

Disposal of the Cleveland company, formerly one of North American's principal subsidiaries, was started several weeks ago when more than 96 per cent of an offering of 1,714,525 shares of Cleveland Electric was purchased through exercise of stockholders' warrants.

Furnishings Sold

Shepherdstown, W. Va., June 27.—Property in a house which has been closed for 35 years was auctioned off at nearby Sharpsburg, Md., June 12. The owner, who had inherited the property from her parents, refused to live in the house. After her death last winter, arrangements were made to sell the property to settle the estate.

U. S. Exports for May Hit All-Time High

The gap between heavy United States exports and smaller imports—a matter of world-wide concern—widened still further in May, the Census Bureau reported yesterday.

Commercial shipments to other countries—which means everything except lend-lease and UNRRA's relief shipments—hit an all-time high of $1,391,600,000 in May, increasing $159,100,000 over April.

At the same time, imports dropped by $38,200,000 to a May total of $473,600,000.

That meant difference of 918 million dollars—for a single month—between what other countries owe the United States for goods and what the goods they sell to the United States will pay for.

Officials here and in other countries have voiced increasing concern over how foreign nations can continue to make up that gap, since they are fast using up both their reserves and the billions of dollars in credits this country has provided.

The situation has prompted the President's National Advisory Council on Foreign Financing to declare that foreign countries require more aid.

PHILCO MOTOROLA
AUTO RADIOS
Immediate Sale & Installation
FIT ALL CARS
48 HOUR SERVICE
Repairs on All Home Radios
FREE PARKING
DRIVIN RADIO
SALES-SERVICE
NEW JERSEY AVE. & D ST. N.W.
Trinidad 1614
ONE BLOCK FROM ACACIA BLDG.

A & N Trading Co.
For 28 Years Headquarters for Military Clothing & Accessories
8th & D Sts. N.W. RE. 2545 Our Only Store

Men's Reg. 6.95
JACKETS
Zelan Processed
3.95
Made by a nationally known manufacturer of the finest quality fabric . . . For the golf course, at work, or just lounging around. Every jacket wind and shower-proof. Zipper front and elastic waist. Sizes small medium and large.

Smashing Success!

FIRST SECTION SOLD OUT ★ NEW SECTION NOW OFFERED

They've Seen the Rest

Drum Point Beach

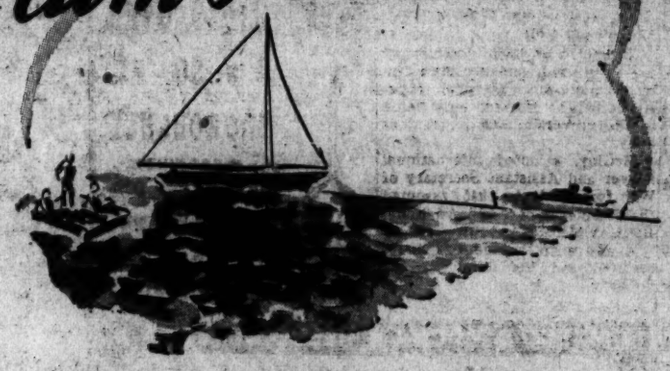

NOW THEY'RE BUYING THE BEST!

WHY? BECAUSE DRUM POINT BEACH, WASHINGTON'S NEWEST AND LARGEST BEACH DEVELOPMENT *OFFERS* . . .

2200 Acres, Including Approximately 6 Miles of Beautiful Shore Front
Bordered by Tall Majestic Hardwood Trees, with Miles of Clean, Wide, White Sand

• ***BEAUTIFUL***
Much of the beauty of DRUM POINT BEACH is found in various exclusive spots that go to make up the many acres of DRUM POINT BEACH. Places that are away from the beaten path, where a cottage can nestle under shady trees and yet have a wide outlook over the sparkling blue water. Four beautiful, large, spring-fed fresh-water lakes, teeming with fish, placed by nature in the sylvan setting of stately forest trees. It is impossible to describe the charm of DRUM POINT BEACH and impossible not to feel it. It is charm compounded of so many elements that the loveliness of the great stretch of shimmering water, clear sunshine, invigorating air and the glorious blue sky are soothing to the soul.

• ***RESTFUL***
To one who has been to DRUM POINT BEACH and viewed its beauties, it is hard to visualize that so near Washington there is a quiet, restful haven that will make you feel miles away from home, business and care, and yet be so near the city that home and business can be reached by a delightful drive along well-paved highways.

• **IMPORTANT**
All property owners will have the privilege and use of six miles of beautiful shore front and four enchanting fresh water lakes.

DRIVE DOWN TODAY
Out Penna. Ave. S.E. to Alabama Ave. Left on Route 4, continue through Upper Marlboro, bear left to Wells Corner, turn right to Waysons Corner on Route 416 to Prince Frederick, continue through Prince Frederick, on Route 2 for 15 miles, left to DRUM POINT BEACH

Watch for Signs at Turns!—Representative on Property Every Day

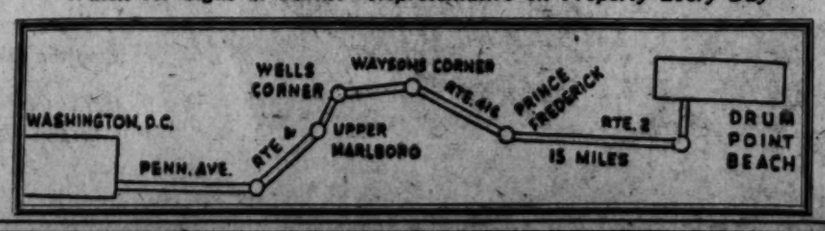

• ***CHILDREN'S PLAYGROUND***
DRUM POINT BEACH—Insures your kiddies strong, healthy bodies and clear, active minds by providing the right place to obtain summer sunshine where the salt breezes temper the air and make it cool and delightful and where the kiddies can spend carefree days of fun and frolic.

• ***SPORTSMAN'S PARADISE***
Our guests are amazed when first they see DRUM POINT BEACH. Miles and miles of clean, white sand, the sapphire-blue Chesapeake; shady groves to the water's edge; great ocean ships just off-shore; white winged yachts dipping and curtsying nearby; motorcraft landing pleasure parties; FISHING, BOATING, SWIMMING; all manner of sport in an ideal setting. DRUM POINT BEACH has one of the finest all-year-round harbors for large boats in the vicinity of Chesapeake.

Large Stately Wooded Cottage Sites
Other Desirable Sites Proportionately Priced
TERMS
$495.

The DRUM POINT Corp.
Developers
LEON ACKERMAN
712 BARR BLDG. *Exclusive Agent* EXecutive 0117

Ex-GIs Shock London, Scale Palace Wall

By Ed Creagh

London, June 27 (AP).—Two grinning former GI's from Oregon, out to see the world before "we have to start playing at being grown up," threw a chill into Scotland Yard and the British War Office today by scaling the wall and spending the night in the beautiful—but utterly exclusive—grounds of Buckingham Palace.

This simply is not done. In fact there is an 8½-foot wall around the palace grounds, with long, sharp spikes on top of it, and patrolling that wall are the pick of London's bobbies and a smart detail of army guardsmen.

In the words of one embarrassed Scotland Yard official, "It never happened before"—until Wallace (Steve) McCall, 22, of Portland, Oreg., and John L. Jensen, 24, of North Bend, Oreg., good-looking 6-footers both, found themselves in London last night without a place to sleep.

"Well, there is Buckingham Palace," said Jensen.

"If they were home, I am sure they would invite us in," said McCall.

But since they weren't——

It took half an hour, but with the aid of two passing English girls who acted as scouts, they managed it over the wall, barely evading four cops.

They selected a secluded spot, and curled up happily in their Arctic sleeping bags at the edge of the lawn where some of the world's most fashionable tea parties are held.

They awakened once and split a can of beans—"not too good without ketchup," said Jensen—but otherwise slept soundly until 8 a. m., when the sun was high and trouble arrived in the form of gardeners, palace employes, uniformed policemen and an apoplectic plainclothesman.

"They treated us very swell, once they were convinced there were no bombs in our sleping bags, until the black maria arrived," related Jensen. "Then I asked Steve if he would drive or should I. They didn't seem to know we were kidding."

"They even escorted us to the bus stop," said McCall, a Yale graduate student.

High officials in charge of keeping uninvited persons away from the royal family were profoundly annoyed, however. Some London newspapers said there might be an official inquiry into security arrangements at the palace.

The two young Marco Polos said they were on their way to Europe for a motorcycle tour.

President's Calling List

By The Associated Press

President Truman yesterday had the following appointment list:

10 a. m.—Cabinet.

11 a. m.—Senators George and Russell of Georgia and others.

11:15 a. m.—Budget Director James E. Webb.

11:30 a. m.—Senator Myers of Pennsylvania and Mayor David L. Lawrence of Pittsburgh.

11:45 a. m.—Gen. Omar Bradley, Veterans' administrator.

12 noon—Emmet O'Neal, Ambassador-designate to the Philippines.

12:15 p. m.—Owen J. Roberts, former Supreme Court justice.

12:30 p. m.—Robert Kerr, former Oklahoma Governor; Representative Peden of Oklahoma and Harrington Wimberly, member of Federal Power Commission.

Granary Has Blaze

Charles Town, W. Va., June 27.—Two fire companies were called to "Hill Farm" Thursday to control a fire which broke out in a granary. Spontaneous combustion in newly mixed hay and feed was believed to have caused the blaze.

Wood Paving Blocks Explode As Record Storm Hits London

London, June 27 (U.P.).—The worst thunderstorm in 21 years struck London today with 60-mile-an-hour winds and torrential rain.

The wooden paving blocks outside Buckingham Palace were so thoroughly soaked that dozens of them exploded with roars like small bombs. One automobile passing the palace was blown a few feet into the air by the exploding pavement.

Rain was driven through the open high windows of the chamber of the House of Commons. Although they were hastily closed when the rain started, the wind drove the water in around their frames, which were sprung in the blitz.

Bright red leather benches were soaked and water poured down staircases into the dining rooms and bars of Commons.

The government's Ministers hastily left the dripping front benches and Laborite Henry Hynd, sitting near the windows, asked: "can umbrellas be provided for members on this side?"

The wind blew a tree across a Nissen hut in a squatters' camp near Maidstone, Kent, killing an electrician, his wife and their two-year-old son.

When the rain and wind stopped, the sun came out brightly and the temperature went to the high 80s again.

Europe had its hottest day of the year. It was 100 degrees in Brussels and Paris.

Allies Request Hunt for Nazi, Swedes Say

Stockholm, June 27 (U.P.).—The newspaper Aftonbladet said today that Allied authorities have asked Swedish police to search southern Sweden for Martin Bormann, the Nazi war criminal who has an unkept date with the Allied hangman—if he is still alive.

Bormann's reported death was never proved and the No. 1 Nazi under Hitler was sentenced to hang in absentia by the war crimes tribunal at Nuernberg.

The only police comment on Aftonbladet's story was, "it is unlikely that Bormann is living in Sweden because his face is familiar to everybody."

J. J. McCloy Joins Johns Hopkins U. Board of Trustees

Baltimore, June 27 (AP).—John J. McCloy, president of the International Bank for Reconstruction and Development, has accepted an invitation to become a member of the Johns Hopkins University board of trustees, the university announced today.

Dr. Isaiah Bowman, president of the institution, said McCloy's "international and practical experience will be of exceptional value to the university and its student body."

McCloy, a noted international lawyer and Assistant Secretary of War from 1941 to 1945, assumed the presidency of the International Bank on March 17 of this year.

A native of Philadelphia, he is married and the father of two children.

Tank Battalion Plans Canceled by Va. Guard

Richmond, Va., June 27 (AP).—Plans for organizing the 182d Tank Battalion in the Danville-Martinsville area have been canceled by the National Guard bureau because the weight of the medium tanks with which the units would have trained was adjudged too great for Virginia bridges.

HOUSE PAINT
710 13th MUTH ME. 8336
Serving the Painter Since 1865

NOTHING LIKE IT
LUMINAIRE
ROOM UNIT
AIR CONDITIONER
DOESN'T BLOCK YOUR WINDOWS. DOESN'T TAKE UP USEFUL SPACE
COOLS OVER 400 SQ. FT. THOROUGHLY
BIOW associates
1217 F St. N. W. EX 6715
ONE YEAR FACTORY WARRANTY
IMMEDIATE DELIVERY

MESCO • MOCHA • MESCO • MOCHA
Consider This
TRY-ANGLE
It's 3 Ways Better
—it's Mocha enriched
—it's fragrantly uniform
—no shelf age
MESCO COFFEE
MOCHA Enriched!
Captivates Coffee Critics!
Sold Only By
M. E. SWING
"The Mesco Coffee Man"—Mocha Added!
1013 E Street
45c lb.

WOODWARD & LOTHROP
10TH 11TH F AND G STREETS · ZONE 13 · PHONE DISTRICT 5300
BRANCH STORES—Bethesda, Maryland · Arlington Farms, Virginia · The Pentagon

Cosmetic Stain Remover

Your friend, indeed, when nail polish spills on a favorite blouse or lipstick smears a prized linen napkin . . . Selene is designed to remove evidence of paste-rouge and cake make-up, too . . . without injury to fast color fabrics. See it demonstrated, today . . . and next week in our Notions Section. Its price $1

W&L—Notions, Aisle 21, First Floor

WOODWARD & LOTHROP
THE MEN'S STORE
SECOND FLOOR

READY FOR THE 4th—

active or passive celebration

Sports jackets and Slacks in summer - weight fabrics fit you out correctly for daytime, informal evenings or travel . . . tailored for comfort on all occasions.

Combination illustrated:

Soft shadow plaid jacket in popular three-button style. Lightweight wool fabric ideal for wear now and into fall in blue or gray colors. Regular, long and short sizes. **$35**

Slacks in smart, comfortable rayon and wool fabrics tailored to usual Men's Store high standards to wear with sports jackets or when active on the fairway. **$10.95**

Shorts . . . for beach, tennis, bicycling, badminton or just puttering around the garden . . . selected from the varied Men's Store stock will equip you for all forms of pursuit. Shown are only three of the many from which you can choose.

McGregor wool and lastex for swimming . . . brief, compact and comfortable. **$5.95**

McKeever from California suggests boxer style in cotton gabardine. Tan. **$3.95**

McKeever displays capable tailoring in a cotton gabardine walking short. Clay color. **$5.95**

CONTEMPT—*From Page 1*

16 of Refugee Committee Are Found Guilty of Contempt

contempt—a felony which carries a maximum sentence of two years and $10,000 fine.

This was the first count of the two-count indictment against Barsky, head of the committee's executvie board, and the others. The jury was instructed by Keech to render a "no guilty" verdict on this count because, Keech said, there had not been sufficient evidence presented by the Government.

In his closing remarks to the jury, Prosecutor Charles Murray reminded it that questions as to the constitutionality of the House committee were extraneous. "The issue at stake is simply this—did these defendants refuse to turn over subpena records?"

Rogge emphasized the allegation that the defendants did not have control of the records.

"Suppose they had asked Helen Bryan to release the records to them and she refused, would they then be guilty or not guilty?" he asked.

The Anti-Fascist Committee has described itself as a relief organization whose main aim had been to aid refugees from Franco Spain.

MARZANI—*From Page 1*

Marzani Draws 1 to 3 Years For Concealing Affiliations

indicted on 11 counts took the sentence stolidly.

He gave reporters copies of a statement which said in part:

"Nazis convicted of giving false information to American authorities in Germany receive sentences of 10 days in jail or no sentence at all.

"Without exaggeration I say that if this verdict stands the police state has made its first appearance in our country."

Ford said he would file with the Court of Appeals motions to set aside the conviction and for the setting of bond in the interim.

COSTELLO—*From Page 1*

Witnesses May Keep Red Secret

it favored a foreign power rather than this country.

In ruling, Justice Pine said, "It is more important in my opinion to preserve for all persons all the time their constitutional safeguards than for the Government to proceed in this case."

Costello then went back before the grand jury. No further questions were asked him and he was excused.

AIR—*From Page 1*

Air Instrument Revision Asked

over the Nation, including Washington, is sponsored by the National Research Council on funds provided by the Civil Aeronautics Administration.

Richest source of information in the preliminary studies, Gordon said, has been the experiences of pilots. Interviews with the pilots furnish investigators with incidents pilots have experienced and the skills with which they have handled these situations.

Results of the study will not be used to evaluate presently employed airline pilots.

Radar Demonstrated

By The Associated Press

James M. Landis, chairman of the President's special board of air safety inquiry, said yesterday he is "intensely interested" after a flight demonstration of a radar collision warning device developed by Howard Hughes.

Landis, who also is chairman of the Civil Aeronautics Board, and the other members of the special committee, were shown the 15-pound radar unit on a flight in a Trans World Airline Constellation over the rough terrain of Virginia. About 25 members of Congress were taken up on demonstration flights.

Landis told reporters that the instrument merited further investigation, but that he was not ready on the basis of an initial demonstration to say whether the warning system is the answer to some types of air accidents, such as the ramming of a Virginia mountain by a Capital Airlines plane on June 13.

The President's committee is expected to make its first report next week.

The warning device, known as the Hughes Airline Radar, was developed from a wartime instrument used in the tail of Navy fighters to warn the pilot of the approach of an enemy plane.

EISLER—*From Page 1*

Eisler Draws Year and Fine

the trial for bias and prejudice.

Miss King did not reply to the charge.

As to Eisler, he spoke at length on "reasons why I should not be sentenced."

The small pudgy German nervously fingered a sheaf of papers and spoke in a heavy gutteral accent.

He said he wanted only to return to his native Germany or to "a real and honest sanctuary for anti-Fascist exiles, to Mexico."

"I shall go to prison with my head high. My conscience is clear, I have done what had to be done. I could not capitulate before reaction and waive my democratic and legal rights. I could not allow myself to be intimidated by those who have no respect for the Bill of Rights and are, to quote Henry A. Wallace, "a source of shame to decent Americans.' I had enough and I had to object. And for this, your honor, I do not deserve to be sent to prison."

Eisler, who told the court he was "victim of a witch-hunting hysteria in this country, held his head to one side and moved his jaw back and forward as Justice Holtzoff delivered a presentence statement.

To him, Justice Holtzoff said:

"In determining what sentence to impose, the court considers whether the defendant relaizes the gravity and importance of the offense, whether he has a contrite and reprentant attitude and whether he is willing to repair the damage.

"The defendant has shown and continues to show an attitude of defiance. He is not contrite and shows no willingness to cooperate with Congress. Indeed, even now he shows he is contemptuous of a committee of Congress. He does not respect the institutions of this Government."

For 50 minutes, Justice Holtzoff had listened to Eisler's attorneys give reasons they said made it necessary for Eisler to have a new trial. Repeatedly, Justice Holtzoff told them to hurry, told them he had heard enough.

Then he denied their request. In answer to their charge that he was "discourteous, intemperant, impatient and partial . . . and hostile to the defendant" and counsel, Justice Holtzoff said:

"Confine yourself to the law, and not to the court's judicial ethics. The court is a better judge of that."

He then accused Miss King of untruths in her affidavit.

"The assertion that while I was connected with the Department of Justice I was assigned to the FBI is untrue. Likewise it is untrue that my duties were concerned with investigations into the activities of aliens and Communists. It is likewise untrue that I participated in determining the policy, nature, scope or objects of these investigations."

On June 11, the United States Court of Appeals here disqualified Justice Holtzoff in the Barsky trial on the basis of a "bias and preudice" petition. Justice Holtzoff himself said that decision was not a precedent for the Eisler ease.

"To hold that no matter how fantastic or how false the assertions in the affidavits to the petition may be, that they must be true, may lead to converting affidavits of bias and prejudice into dangerous instrumentalities in the hands of unscrupulous lawyers, for thwarting the ends of justice or delaying its administration."

Eugene Dennis Freed On Bond Pending Plea

Eugene Dennis, executive secretary of the American Communist Party, today was free on $10,000 bond pending motion for a new trial on charges of contempt of Congress.

Dennis was convicted Thursday by a District Court jury, which had deliberated more than five hours. His attorney, Louis McCabe, said the new trial motion would be argued sometime after July 4. Charges against Dennis grew out of his failure to appear before the House Committee on Un-American Activities as subpenaed.

Found Guilty of Contempt

Howard Fast, *Author*; Mrs. Louis Kamsly, *Cochairman*; Leverett Gleason, *Publisher*

Dr. Edward Barsky, *Committee chairman*; Mrs. Bobbie Weinstein, *Housewife*; Mrs. Marjorie Chodorov, *Housewife*

Six of 16 members of the Joint Anti-Fascist Refugee Committee found guilty of contempt of Congress yesterday in District Court

SLIP COVERS AT NEW LOW PRICES
• DRAPERIES
J. J. SCHLEIFER
"The Slip Cover Shop"
OR. 3247, 3516 Conn. Ave., OR. 4497

OIL BURNER

No Pilot Light
No Moving Parts
Saves Money
Provides Added Comfort

. . . The Most Simple Automatic Conversion Oil Burner With Electric Ignition on the Market.

The Conversion BURNER

has no motors or blowers, no moving parts. No pilot light to cause soot or smoke or to waste fuel. A low-voltage ignitor provides truly automatic operation. The patented design converts heavy furnace oil into a rich, soot-free gas, which burns with a clean, efficient flame. • Low first cost—and up to 40% saving on installation cost. See it today!
Over 100,000 In Successful Operation

NO OTHER OIL BURNER HAS ALL THESE FEATURES } • Low First Cost • Burns Low-Cost Furnace Oil • No Moving Parts to Wear Out • No Smoke—No Soot—No Dust—No Ashes • Very High Efficiency • Silent Operation—No Hum or Roar • Automatic Operation, Thermostatic Control • Electric Ignition—No Pilot Light • Safety-Tested and Listed by Underwriters

NO DOWN PAYMENT • NO PAYMENT 'TIL NOVEMBER

ASK ABOUT OUR GROUP PLAN
DISTRICT HARDWARE, RADIO & APPLIANCE CO., Inc.
2146-48 P ST. N.W. DUpont 5300

Post Want Ads Produce Results

WOODWARD & LOTHROP
10TH 11TH F AND G STREETS ZONE 13 PHONE DISTRICT 5300
BRANCH STORES—Bethesda, Maryland Arlington Farms, Virginia The Pentagon

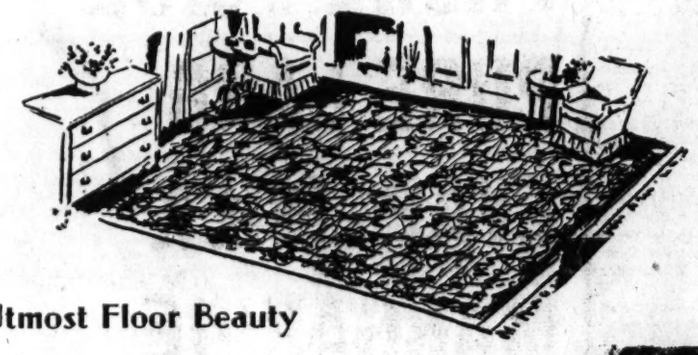

For the Utmost Floor Beauty

Karastan Rugs

Immediate Delivery

the functional beauty of a Karastan rug . . . superb "foundation" for a beautiful home

Traditional Oriental designs are captured for you with infinite precision by Karastan machine-weaving, here in America. You will delight in the rich-feeling quality of the pure wool pile, the ever-new, ever-lustrous choice patterns alive with glowing colors . . . distinctive background for cherished possessions, formal occasions . . . beauty and durability for everyday use. Kirman, Sarouk, Kashan designs on shimmering ivory, red-wine or blue backgrounds. Now for the first time in years, we offer for immediate delivery, in limited quantities, the following sizes:

9x12	$247.50	10.6x14	$340
10.6x16	$390	10.6x18	$440
10.6x20	$485	12x20	$555

Exclusive with Woodward & Lothrop in Washington

W&L—Floorcoverings, Sixth Floor

Yo! HO! Ho! Vacation!

WINTHROP In-n-Outers
NEW LEISURE SHOE FOR MEN

With Cushion-Cork Platform Soles

8.95

For a new feeling this summer and vacation (and on) . . . try a pair of these Winthrop "In-and-outers." Easy on the feet, thanks to their wonderful new cushion-cork platform soles . . . easy on the eyes . . . thanks to their up-to-the-minute styling! Soft, golden brown leather, supple as a glove . . . crafted and detailed to win a man's approval, from now on!

OLDTOWN Trotters HANDSEWN ORIGINALS

Antique brown leather Hand-Sewn Mocs

8.95

PRACTICAL luxuries . . . these "Hand-sewns" of supple, lustrous, rich brown leather . . . made for a man to enjoy all vacation and all summer, and lounging at home for many a moon thereafter! They'll stand up to any amount of wear . . . they'll look better and handsome after every polishing! With leather sole and heel.

HAHN 71st year
14th & G 7th & K *3113 14th *4483 Conn. 3101 Wilson Blvd. *Open Evening

Our Arlington Store, 3101 Wilson, Open Fri. and Sat. 'til 9 P.M.

14 Va. Colleges Approved for Scholarships

Richmond, Va., June 27 (AP).—Fourteen Virginia colleges and universities today were approved by the State Board of Education for training elementary school teachers under the new State scholarship plan.

Institutions placed on the eligible list were: Bridgewater College of William and Mary, Farmville State Teachers College, Hampton Institute, Lynchburg College, Madison College, Mary Baldwin College, Mary Washington College, Radford College, Randolph-Macon's Woman College, Lynchburg; St. Paul's Polytechnic Institute, University of Virginia, Emory and Henry and Virginia State College.

Regulations approved for awarding the $300 scholarships to a maximum of 1000 selected juniors and seniors in Virginia colleges during the 1947-48 school session State that the candidate must:

Be a resident of Virginia; be classified for the year 1947-48 as a junior or senior in a Virginia private or state controlled accredited four-year college and enrolled in approved courses for preparing teachers for elementary schools; possess scholastic ability and personal characteristics desiderable for effective teaching in the elementary grades; agree to sign a note indorsed by a responsible adult covering the amount of the scholarship and to repay the loan with interest at 3 per cent if prevented from cancelling the loan and interest by teaching for two full sessions following graduation from college.

School construction loans amounting to $163,000 from the Literary Fund at 2 per cent interest were approved with $45,000 for Saxis School, Accomack County; $75,000 for Spencer-Penn School, Henry County, and $48,500 for Hilton School, Scott County. Another $210,000 was approved for Norview School, Norfolk County, with assignment to the state retirement fund and at an interest rate of 3 per cent.

AUTHORIZED SERVICE
THOR - ABC - EASY
BLACKSTONE
WASHERS • IRONERS
J. C. EGGLESTON
Electrical
SALES — SERVICE
5700 Georgia Ave. • TA. 4400

May Defense Called Coincidental

By The Associated Press

The Government contended yesterday that former Congressman Andrew J. May's explanation of wartime dealings with the Garsson munitions combine contains "too many coincidences to believe."

Ellis J. Arenson, assistant prosecutor, told the Federal Court jury trying May and Henry and Murray Garsson on bribe conspiracy charges that the three defendants should be convicted.

Arenson started the final arguments which are expected to continue until the middle of next week when the case is due to go to the jury.

The 72-year-old May, wartime chairman of the House Military Affairs Committee, is accused of taking more than $50,000 in bribes from the Garsson brothers for obtaining Government favors for the Garsson combine.

VACATION PLANS
should include The Post. Call NA. 4200, Circulation, and arrange for vacation delivery.

New York Beauty Marries Count

Associated Press WIREPHOTO

MARY ALINE GRIFFITH of Pearl River, N. Y., is now the Countess of Quintanilla. She and the wealthy Count Luis de Figueroa were married in Madrid. The bride first went to Spain as a wartime employe of the American Embassy

LINE—From Page 1

Senate Passes Succession Bill

dent's own arguments to account in urging passage. Each attempted amendment was defeated by a solid Republican majority, augmented by scattered Democratic votes.

Senator Richard B. Russell (D., Ga.) sought to substitute the President Pro Tempore of the Senate for the Speaker as White House heir. He was defeated 55 to 31 after Senator Arthur H. Vandenberg (R., Mich.), the present President pro tempore, took the floor against his amendment.

"This is an impersonal issue," said Vandenberg. "It is not a popularity contest."

Other amendments rejected:

1. A substitute bill by Senator Brien McMahon (D., Conn.) to call together the electoral college whenever the Vice President's office was vacated. Defeated voice vote.

2. By Senator John L. McClellan (D., Ark.) to postpone the effective date to January 20, 1949, to avert a political change in White House occupancy. Defeated 50 to 36.

3. By Senator Theodore F. Green (R., R. I.) to send the bill back to committee with instructions to recommend the same joint committee study proposed last year. Defeated voice vote.

4. By Senator Alexander Wiley (R., Wis.) to provide that the highest ranking Army or Navy officers on active duty would step in if an atom bomb wiped out the entire prior line of succession. Defeated voice vote.

Succession Bill Vote in Senate

By the United Press

The roll call vote by which the Senate yesterday passed legislation putting the Speaker of the House next in line for the Presidency after the Vice President follows:

FOR THE BILL, 50

Republicans, 47

BALDWIN (Conn.)	KEM (Mo.)
BALL (Minn.)	KNOWLAND (Calif.)
BREWSTER (Me.)	LANGER (N. Dak.)
BRICKER (Ohio)	LODGE (Mass.)
BRIDGES (N. H.)	MALONE (Nev.)
BROOKS (Ill.)	MARTIN (Pa.)
BUCK (Del.)	McCARTHY (Wis.)
BUSHFIELD (S. D.)	MILLIKIN (Colo.)
BUTLER (Nebr.)	MOORE (Okla.)
CAIN (Wash.)	MORSE (Oreg.)
CAPEHART (Ind.)	REED (Kans.)
CAPPER (Kans.)	ROBERTSON (Wyo.)
COOPER (Ky.)	SALTONSTALL (Mass.)
CORDON (Oreg.)	SMITH (N. J.)
DONNELL (Mo.)	TAFT (Ohio)
DWORSHAK (Idaho)	THYE (Minn.)
ECTON (Mont.)	VANDENBERG (Mich.)
FERGUSON (Mich.)	WATKINS (Utah)
FLANDERS (Vt.)	WHERRY (Nebr.)
GURNEY (S. D.)	WHITE (Me.)
HAWKES (N. J.)	WILEY (Wis.)
HICKENLOOPER (Iowa)	WILLIAMS (Del.)
IVES (N. Y.)	YOUNG (N. Dak.)
JENNER (Ind.)	

Democrats, 3

CHAVEZ (N. Mex.) O'DANIEL (Tex.)
JOHNSON (Colo.)

AGAINST THE BILL, 35

Republicans, none

Democrats, 35

BARKLEY (Ky.)	McCLELLAN (Ark.)
BYRD (Va.)	McFARLAND (Ariz.)
CONNALLY (Tex.)	McGRATH (R. I.)
EASTLAND (Miss.)	McKELLAR (Tenn.)
ELLENDER (La.)	McMAHON (Conn.)
FULBRIGHT (Ark.)	MYERS (Pa.)
GEORGE (Ga.)	O'CONOR (Md.)
GREEN (R. I.)	O'MAHONEY (Wyo.)
HATCH (N. Mex.)	OVERTON (La.)
HAYDEN (Ariz.)	PEPPER (Fla.)
HILL (Ala.)	ROBERTSON (Va.)
HOEY (N. C.)	RUSSELL (Ga.)
HOLLAND (Fla.)	SPARKMAN (Ala.)
KILGORE (W. Va.)	STEWART (Tenn.)
LUCAS (Ill.)	TAYLOR (Idaho)
MAGNUSON (Wash.)	THOMAS (Okla.)
MAYBANK (S. C.)	TYDINGS (Md.)
McCARRAN (Nev.)	

Senate Unlikely To Be Given Radio Regulation Bill

Senator White (R., Me.), author of a controversial bill applying to radio, suggested yesterday that the Senate Commerce Committee not try to report it to the Senate this session.

White, chairman of the committee, issued a statement announcing the close of hearings on the measure.

Press of other business, plus the fact that the hearings ran longer than expected, prompted his suggestion, he said.

Fulton Lewis, Jr., a radio news commentator, opposed a provision that newscasters give the source of their news. Lewis suggested instead that every news broadcaster be required to keep on public fil an up-to-date list of all his sources of income, his organizations, clubs, jobs, etc., so that the public may know exactly the nature of his background and his experience and what his influences are and where his financial backing comes from, and who he is."

Lewis and Senator Taylor (D., Idaho) indorsed a provision which would free radio stations of possible libel suits in political campaign broadcasts.

The Progressive Citizens of America filed a statement protesting a provision which would limit use of radio waves in election campaigns to "legally qualified" candidates or "a regularly organized political party."

2 Killed in Bombay Riot

Bombay, India, June 27 (U.P.).—Two persons were killed and one was injured today when police opened fire on some 25,000 railway shop workers and demonstrators in the outskirts of Bombay by throwing rocks at passing trains.

Selling Your Car?

See us first! We pay top prices for used cars of all makes. Let us bid on your car at no obligation.

Ford
ARLINGTON MOTORS
1917 N. MOORE ST.
(ONE BLOCK SOUTH OF KEY BRIDGE)
Chestnut 1344

Save CONVENIENTLY
the Safeway near your home has the low prices everyday . . . saving you money, and time, too.

STEAKS	Sirloin or Porterhouse	lb.	69c
CHICKENS	Grade A FRYERS Freshly Killed	lb.	39c
HAMS	Small Smoked 10 to 14 lbs. Average Whole or Shank Half	lb.	61c
BACON	Grade A Sliced	lb.	63c
BUTTER	Meadow Wood ¼ lb. Prints	lb.	69c
CIGARETTES	Popular Brands	ctn.	$1.33
SHORTENING	Royal Satin	3-lb. jar	93c
SHORTENING	Crisco	3-lb. can	99c
PRUNE JUICE	Sunsweet	qt. bot.	25c
PURE LARD		1-lb. pkg.	19c
EVAP. MILK	Cherub or Carnation	tall can	11c
MARGARINE	Mrs. Filbert's	lb.	37c
CHEESE	Borden's Chateau	2-lb. box	79c
CANTALOUPES	Firm Sweet	lb.	10c
TOMATOES	Ripe Firm	cello. pkg.	15c
POTATOES	New White	10 lbs.	39c
LETTUCE	Crisp Iceberg	lb.	12c
CABBAGE	New Green	lb.	4c
ORANGES	Juicy Florida	5 lbs.	31c

Prices effective until close of business Saturday, June 28, 1947. NO SALES TO DEALERS. WE RESERVE THE RIGHT TO LIMIT QUANTITIES.

SAFEWAY

MOTOR VEHICLE SALE

Non-Set-Aside Vehicles at Fixed Price
For Certified Veterans of World War II

FORT BELVOIR, VA.

(18 MILES SOUTH OF WASHINGTON ON U. S. HIGHWAY, NO. 1)

SALE: JUNE 30, 1947—8:30 A. M. to 4:00 P. M., E. S. Time
(continuous sale) 9:30 A. M. (Daylight Saving Time)

VEHICLE LOCATION: 16th and Theote Rd., Fort Belvoir, Virginia

QUANTITY	DESCRIPTION	DRIVE	PRICE RANGE
1	Sedan (Converted)		$350
2	Buses, 29 Passenger		175- 250
33	Jeeps	4 x 4	50- 325
14	Weapons Carriers, ¼ ton	4 x 4	300- 500
18	Cargos, (Chev) 1½ ton	4 x 4	550- 825
18	Stakes, (Ford) 1½ ton	4 x 2	400- 700
1	Tractor, 1½ ton	4 x 2	525
1	Dump, 1½ ton	4 x 2	750
2	Dumps, 1½ ton	4 x 4	900- 950
1	Telephone Construction, W/W, 1½ ton	4 x 2	1125
2	Dumps, 2½ ton	4 x 2	850
1	Dump, 2½ ton	6 x 6	800
1	Water Tank, 2½ ton	4 x 2	1000
55	Cargos, 2½ ton	6 x 6	550-1050
1	Tractor, C.O.E.—5-6 ton	4 x 4	1800
1	Trailer, Cargo, ¼ ton, Pull Type		65
14	Trailers, Cargo, 1 ton, Pull Type		40- 70
1	Trailer, Sprinkler, 130 gallon, Pull Type		150
1	Trailer, Semi-van, 3 ton		200

Special! MOTOR VEHICLES ADDED TO FORT BELVOIR SALE

The following vehicles, all located in or near Washington, D.C., have been added to the Fort Belvoir Sale and will be sold to Veterans of World War II, under the same terms and conditions as listed in the Fort Belvoir catalogue.

CAUTION: Visit the locations, inspect the vehicles, then attend the Fort Belvoir Sale to make your purchase.

VEHICLE LOCATIONS

ANDREWS FIELD, Military Road, 15 Miles Southeast of Washington, D. C.

QUANTITY	YEAR	DESCRIPTION	DRIVE	PRICE RANGE
1	1942	Pontiac Station Wagon	4 x 2	$200
6	1943	Dodge Weapons Carrier, ¾ ton	4 x 4	125- 225
1	1940	Ford Stake Truck, 1½ ton	4 x 2	350
3	1942	Ford Dump Truck, 1½ ton	4 x 2	450- 550
1	1942	Ford-Thornton Dump Truck, 2½ ton	6 x 4	600
1	1939	Holabird Fire Truck (Salvage)	4 x 2	50

FORT MEYER, VIRGINIA, Balloon Hangar. (Near Arlington Cemetery).

1	1941	Plymouth Sedan	4 x 2	700
1	1943	Ford Jeep, ¼ ton	4 x 4	350
2	1943	Dodge C & R, ¾ ton	4 x 4	250 ea.

U. S. HOUSING PROJECT, 214 Glebe Road, Arlington, Virginia

1	1942	Schultz Standard House Trailer, condition—poor, no undercarriage		50

WAREHOUSE #118, Surplus Property Yard, 2nd and Virginia Avenue, S.W., Washington, D. C.

1	1942	Harley-Davidson Motorcycle, with side car delivery box		200
1	1941	IHC COE Tractor, 1½ ton	4 x 2	500
1	1941	Great Dane Semi Trailer, Stake body and canvas top, 5 ton		200
1	1938	Ford Coupe		200
1	1941	Ford Sedan		550
1	1941	Chevrolet Sedan		100
1	1940	Ford Sedan		150
1	1942	Pontiac Station Wagon		350
1	1942	Chevrolet 15 passenger Bus	4 x 2	300
1	1942	Packard 15 Passenger Bus	4 x 2	250

U. S. ENGINEERS STORAGE YARD, Delacarlia, McArthur Boulevard and Little Falls Road, Washington, D. C.

1	1942	Motorcycle, Side Car		20
2	1938	Pontiac Sedan		350-450
1	1940	Chevrolet Sedan (Salvage)		15
1	1941	Buick Sedan		750
1	1941	Ford Station Wagon		350
1	1942	Ford Station Wagon		450
1	1941	IHC Station Wagon		450
1	1942	Chevrolet 15 passenger Bus		250
1	1943	Chevrolet 29 passenger Bus		350
1	1942	Ford Jeep (Salvage), ¼ ton	4 x 4	15
1	1942	Willys Jeep, ¼ ton	4 x 4	150
1		Chevrolet, Carryall (Salvage), ½ ton	4 x 2	10
1	1943	Dodge Carryall, ¾ ton	4 x 4	300
1	1942	Ford Pickup (Salvage), ½ ton	4 x 2	15
1	1942	Chevrolet Cargo (Salvage), 1½ ton	4 x 4	50
1	1942	Chevrolet Panel, 1½ ton	4 x 2	375
1	1942	Dodge Stake Truck, 1½ ton	4 x 2	750
1	1941	Dodge Tractor Truck, 1½ ton	4 x 2	200
1	1939	GMC Tractor Truck, 2½ ton	4 x 2	700
1	1940	Mack Tractor Truck, 4 ton	4 x 2	750
1	1944	Tempte, Stake, Semi-Trailer, 10 ton		900
3		Field Shower Units mounted on 2 wheel trailer, 1 ton		75-150

U. S. GOVERNMENT GARAGE, Property Yard, 49 L Street, S.E., Washington, D. C.

1	1942	Studebaker Sedan		35
1	1943	Chevrolet 15 passenger Bus		100
1	1940	Mack COE Tractor, 5 ton	4 x 2	650

FORT CAMERON, QM Depot, Duke Street extension, 3 Miles East of Alexandria, Virginia

2 1944 GMC photographic truck, 2½ tons, 6 x 6, van body, and 1 ton trailer with dark room unit L-1 and E-1. Manufactured by Peter Wendel Sons, Inc., Irvington, New Jersey. This equipment has never been placed in active service. A generator has been removed from one unit; however, with the exception of miscellaneous items, the equipment is complete. The equipment will be sold "as it and where is," with no guarantee except as to lawful title.
Prices: 1 unit $5,805.00, 1 unit $4,805.80

GENERAL INFORMATION

Sales Crew Will Be on Location First Day of Sale. After First Day Remaining Vehicles Will Be Sold from:

CUSTOMER SERVICE CENTER—"TEMPORARY BUILDING "R"
FOURTH AND JEFFERSON DRIVE SOUTHWEST
WASHINGTON, D. C.
PHONE: Republic 7500, Ext. 2312

VETERANS
will gain no advantage by arriving at SALE before scheduled starting time, 8:30 A. M., June 30, 1947. Veterans must register and receive card showing the registration number. This REGISTRATION CARD will be placed in a box from which a drawing will be made to determine the order of choice. KEEP YOUR COPY OF YOUR REGISTRATION CARD as it will be "keyed in" with REQUIRED IDENTIFICATION at time of settlement for purchase. Only veterans holding business use certificates are eligible to buy. WAA form 73 is invalid.

CONDITIONS:
All vehicles are used and none are warranted except for title. A few of these vehicles are in good condition, many others are in poor condition, and some will require major repairs. EXAMINE CAREFULLY BEFORE YOU BUY.

INSPECTION:
Vehicles are available for inspection June 16, 1947, to sale date, from 9:00 A. M. to 4:00 P. M., Daylight Saving Time, daily except Saturday and Sunday. LOCATION OF VEHICLES IS: "Q" AREA, 16th and THEOTE RD., FORT BELVOIR, VIRGINIA.

TERMS OF SALE:
WAA reserves the right to limit the number of vehicles sold to each purchaser, to reject any and all offers, to withdraw any or all vehicles offered for sale, to add other vehicles to this published list, and to establish rules and procedures for the disposal of this property. Payment may be made in cash, cashier's check, money order, and personal check up to $300. Credit arrangements must be made prior to date of sale. All settlements, other than cash, must be made payable to the Treasurer of the United States. Satisfactory settlement arrangements must be made with the cashier immediately after notification of acceptance of bid or offer to buy. WAA RESERVES THE RIGHT TO OFFER FOR RESALE ANY VEHICLES ON WHICH SATISFACTORY SETTLEMENT ARRANGEMENTS HAVE NOT BEEN COMPLETED ONE HOUR PRIOR TO CLOSE OF SALE. Purchasers desiring to cancel a sale must notify the Sales Manager before the close of the sale day. All sales will be subject to the Standard Conditions of sale printed on the reverse side of WAA Sales Agreements (copy on request). License plates should be on all vehicles driven or towed from the sale lot. THIS PROPERTY WILL BE SOLD "AS AND WHERE IS" DELIVERY ON THE SPOT. EACH SALE IS FINAL. YOU ARE URGED TO CAREFULLY EXAMINE EACH VEHICLE BEFORE YOU BUY.

For Further Information Visit Your Nearest

WAA CUSTOMER SERVICE CENTERS

WASHINGTON, D. C.
Temporary Bldg. "R," 4th and Jefferson Dr., S. W.
Tel. Republic 7500—Ext 2312

BALTIMORE, MD.
8 S. Calvert St.—Tel. Plaza 4603

CHARLESTON, W. VA.
205 Peoples' Bldg.—Tel. 6-5361

RICHMOND, VA.
520 E. Main St.—Tel. 7-4621

Advertised Under Jurisdiction of Richmond Regional Office 8-182

WAR ASSETS ADMINISTRATION

GOVERNMENT WAA SURPLUS

Club Women Vote To Admit Refugees

Change in Position Comes After Plea by Former Foe of Stratton Bill

By Genevieve Reynolds
Post Reporter

New York, June 27.—Mrs. Robert P. Patterson, wife of the Secretary of War, urged American women "to insist on universal military training now."

She spoke at the closing session of the General Federation of Women's Clubs' fifty-sixth annual conclave.

Delegates adopted resolutions indorsing Secretary of State Marshall's plan for European reconstruction, the Compton report advocating universal training and the Stratton bill to admit 300,000 displaced persons to the United States within the next four years.

Support of the Stratton bill reversed the delegates' stand taken Wednesday when they cast an overwhelmingly negative vote on the issue. The motion was reopened by Mrs. J. Gus Liebenow of Berwyn, Ill., leader in the fight against the measure Wednesday.

Opponent Changes Mind

Mrs. Liebenow said that while she still opposed opening America's doors to thousands of refugees, sleepless night and worrying had convinced her that a revote on the displaced persons resolution should be made possible. "I felt that my opposition did not have sufficient opportunity to have its full democratic say before the first balloting."

The Illinois mother said that she had had four sons serving overseas in the armed forces during the war and that she personally would like to help displaced persons. "But the housing situation is so terrible," she averred "I do not think they should be brought in until our own people have decent places to live."

Two District of Columbia women—Mrs. Harvey W. Wiley, and Mrs. Hugh Butler—spoke in favor of the measure on displaced persons.

Mrs. Patterson Speaks

In an appeal to delegates to support universal military training, Mrs. Patterson said, "Training must be sufficiently long enough to prepare the boys adequately for their responsibilities, or it is just pretense which does not impress anyone overseas and which lulls us to a false sense of security."

She told the audience, "when you hear an eloquent fellow traveler condemn military training in the United States, remember he never mentions the universal military training now going on in Russia, which lasts from two to five years."

Mrs. J. L. Blair Buck of Richmond, newly elected president of the Federation, tonight pledged all her energy toward leading the clubs in a program that will help bring peace to the peoples of the world. She said that she hoped to accomplish this through close cooperation with the organized forces in this conutry that are striving for international cooperation and rehabilitation plus better citizenship training in ideals, privileges and responsibilities of living under a democratic form of government.

House Passes Bill To Create 12-Man Efficiency Board

By The Associated Press

The House has passed unanimously a bill to create a 12-member commission to investigate all agencies of the Government with a view to promoting "economy, efficiency and improved service."

The Senate already has passed an almost identical bill.

The legislation, by Representative Brown (R., Ohio) says the commission shall go about its work in accordance with a congressional policy of:

Limiting expenditures to the lowest amount consistent with efficient performance of essential services.

Abolishing unnecessary activities and consolidating similar ones.

Eliminating duplication of functions.

Defining and limiting the work Federal agencies do.

Six of the 12 commission members would be from private life, with an even division of Republicans and Democrats among the 12.

It would be required to report back to the next Congress, which would be after the 1948 election.

Swedish Capitalist Plans to Live in Mexico

Mexico City, June 27 (AP).—Axel Wenner-Gren, Swedish capitalist on the U. S. blacklist during the war, says he intends to "make my home in Mexico and to concentrate my interests here."

During a talk last night with officials and social workers, to further a campaign for undernourished children, Wenner-Gren said he is impressed by President Miguel Aleman's plans to invest heavily here. He mentioned exports of furniture and manufactured silver as two fields that attract him.

City Clerk Seated

Associated Press WIREPHOTO
JAMES B. HYNES, Boston city clerk, was voted to sit as mayor by the Massachusetts House and Senate to serve while Mayor James M. Curley is in jail

OPEN SAT. & SUN. AFTERNOONS

An Unusually Attractive White Brick Cape Cod

878 N. Kensington St.
(Arlington)

Economy minded? You don't need be an expert to measure, figure and quickly decide that this fine home is a bargain—is priced far less than it would cost you to build one like it of poorer materials.
Then, there are few locations in all of North Arlington that equal or excel Brockwood as a convenient, quiet, refined and beautiful place to live.
Spacious throughout—a 22 ft. living room with fireplace; bedrooms that easily accommodate twin beds; a fully equipped kitchen that opens onto a screened porch.
The rear yard, with its fine shade trees in the background and fenced with white picket, is one of those dreamy spots where one may sit and peacefully watch the setting sun.
To be sold unfurnished at $15,750, or furnished with Duncan Phyfe and colonial pieces and including a grand piano, worth in all about $3,000, at the price of $17,750. Terms.

Drive out Neilson Blvd. past Glebe Rd. to N. Kensington St. right to our sign.

KELLY & BRANNER
DI. 7740
Eves. & Sun., GL. 1378, GL. 9264

Live and Play
ALL YEAR 'ROUND AT

Bancroft

ON ST. LEONARDS—A WATERFRONT DEVELOPMENT WITH INDIVIDUALITY AND CHARM

"A Sportsman Paradise"

THE FOLLOWING ARE PROVABLE FACTS:

1. 750 Acres Restricted, Peninsula Development.
2. Wide Range of Choice Homesites.
3. Modern System of Complete Roads.
4. Two and One-half Miles of Clean Salt Water.
5. Finest Fishing Grounds in Chesapeake Area.
6. Crabbing, Boating, Swimming, Guning.
7. Private Oyster Beds.
8. Year-Round Deep Protected Harbor with 75-ft. Pier.
9. Miles of Shaded Bridle Paths with Modern Stables.
10. Beautiful Tudor Style Club House.

You Will Be Proud of Your Neighbors at Bancroft

LARGE BEAUTIFULLY WOODED SITES

Terms if Desired

$750

MARYLAND STATE PLANNING COMMISSION SAYS:

"By Far the Loveliest Sites for Cottage Development"

Directions: To reach Bancroft, drive through Upper Marlboro, Route 4, turn right on Solomons Island road, Route 416, continuing on Route No. 2 through town of Prince Frederick to Bancroft. Watch for signs.

Representative on Premises at All Times

Restricted

Bancroft INC.

Money invested in good land enhances more in value than cash in the bank.

WASHINGTON ADDRESS: 1835 K St. N.W. Phone NA. 4483

Our Toy Department Has The Safe and Sane.

FIREWORKS

★ For A Razzle-Dazzle 4th of July ★

Golden Sparklers

8 TO A BOX..... 10c
12 BOXES..... 1.00

Assorted Flowerpots, Torches, Snakes, Cones, 10c each.....12 for 1.00

Rodeo Pistol . . Western 6-shooter.....59c

Army "45" Cap Pistol.....1.00

Texan Jr. Pistol . . 6-shooter with pearl like handle.....1.00

Texan Sr. 50-shot Repeating Pistol.....1.59

Toy Department, Third Floor, The Hecht Co.

The Hecht Co.
F St., 7th St., E St. NA 5100 Washington 4, D.C.

BUYER'S OPPORTUNITY!

Randle Cliff Beach

HIGHEST POINT ON CHESAPEAKE BAY

• A NEW DEVELOPMENT IN AN OLD AND WELL KNOWN SPOT ONLY 32 MILES FROM WASHINGTON

As an Openng Wedge in an Extensive Summe r Advertising Campaign a Small and Limited Number of Selected Wooded Lots With Two to a Cottage Site. For a Short Time Only

$60 AND $75 PER LOT

TERMS 1-4 CASH — BALANCE 12 MONTHS

• TRULY HERE IS AN OPPORTUNITY YOU CANNOT AFFORD TO MISS •

Drive Down Today or Tomorrow

Motor Route: Through Upper Marlboro 3 miles to Chesapeake Beach Road route 416; go 9 miles to route 260; left 6½ miles to Chesapeake Beach, and right 2 miles to Randle Cliff Beach.

OPERATING ON A COMMUNITY PLAN

This summer community is now undergoing a complete change. New streets are being graded and graveled, a new pier out into the Bay is under construction, and many other features are being added which will make Randle Cliff Beach one of the outstanding waterfronts around Washington.

This property with its high and healthful altitude is completely free from marshes and stagnant water. The beach is hard and sandy, perfectly safe for children, yet a short distance out is good swimming. All water sports are available including fine fishing and duck shooting.

It is in the center of prominent Bay front developments and close to amusement centers, stores, restaurants and other classes of business. There are also churches and doctors nearby.

RANDLE CLIFF, Inc.

A COMMUNITY DEVELOPMENT ON CHESAPEAKE BAY

601 EARLE BUILDING, WASHINGTON, D. C.
★ Phone EX. 2223 ★

This month some smart Americans will pocket an extra

$61,700,000

(are you one of them?)

THE PEOPLE getting all this money aren't a bunch of millionaires.

They're farmers, riveters, clerks, motormen, secretaries, lawyers, grocers, doctors—all kinds of people.

But they do have one thing in common. Ten years ago this June and July, they bought U. S. Savings Bonds. They had the horse sense to hang onto their Bonds. And now, they're getting a sweet cash payment from Uncle Sam!

As these people will tell you, U. S. Savings Bonds are probably the safest, soundest, most sensible way the average American can save.

AND—

You can buy them now through the Bond-a-Month Plan at your bank.

Once you start, your money is set aside for you—regularly and automatically. It mounts up steadily—and fast. In just 10 years, you'll get $4 back for every $3 you put in.

Why not join the millions of smart Americans who now buy Bonds easily, automatically?

If you do, in 10 years you'll get your share of Savings Bond Payments!

Save the easy, automatic way—with U.S. Savings Bonds

THIS PAGE PUBLISHED IN THE INTEREST OF THE TREASURY DEPT. SAVINGS BOND PLAN BY:

★ Julius Garfinckel & Co.
★ Goldenberg's
★ Hahn's
★ The Hecht Co.
★ Jelleff's
★ Kann's
★ Raleigh Haberdasher
★ Woodward & Lothrop

GOP Leaders Weigh New Tax Cut Bill

Senate Republican leaders last night weighed the possible political effects of passing a tenth-inning tax reduction bill following a series of inconclusive conferences.

Senate GOP Steersman Robert A. Taft (R., Ohio) told newsmen frankly that political considerations were among the many factors delaying a definite decision.

"Strangely, Democrats are doing all the urging now," Taft smiled. "We're the ones being coy. We're perfectly willing to wait until next year."

The Senate majority policy committee, headed by Taft, meanwhile, directed Senate Finance Chairman Eugene D. Millikin (R., Colo.) to make a thorough canvass of the possibility of overriding another veto, if Congress votes to cut taxes starting January 1.

Other Developments

There were these other developments:

1. Ways and Means Chairman Harold Knutson (R., Minn.), following a strategy huddle with Republican Ways and Means committeemen, predicted the House would pass his second bill if assured in advance of 63 "pledged" Senate votes.

2. A tally privately made by Senator Harry Flood Byrd (D., Va.) was reported to show 61 "sure" Senate votes for a January 1 tax cut, and some half a dozen more who might support such a cut.

Millikin told reporters only that he thought there is a "fighting chance."

The possibility of another GOP try at tax reduction before Congress adjourns was projected last week when Knutson reintroduced his vetoed bill, cutting income taxes 10½ to 30 per cent. He merely changed the effective date from July 1, 1947, to January 1, 1948.

Byrd Backs Bill

Byrd subsequently announced he would support the bill with the date change providing Republicans make good their pledge to set an over-all spending ceiling.

An independent canvass turned up about four other Democratic Senators who may vote for a next January cut, even over a veto. Besides Byrd, these were said to include Senators Walter F. George (Ga.), Edwin C. Johnson (Colo.), Millard E. Tydings (Md.) and A. Willis Robertson (Va.).

Normally they would constitute more than enough switches to override a veto. If the full Senate membership votes, however (which is rarely the case), the two thirds overriding quota would be 63.

The suugested shift in tax strategy was fully aired at a luncheon in the Senate secretary's office, attended by Senate GOP steersmen. Taft said no final conclusions will be reached until Republican leaders of both houses meet jointly next week to program bills for the remainder of the session.

Time Is Short

He noted, however, that Congress is to adjourn July 26, and the revised tax cut would have to clear Congress by the weekend of July 12. Otherwise the President might kill the bill by a pocket veto.

In another quarter it was said that Republicans were at odds over what the political effect of a delayed action tax bill would be. Some thought the presidential veto of the last one, and the House vote to sustain "leaves the Democrats in a hole." They were planning to make campaign use of the veto. Others thought the better part of political wisdom would to make good the GOP pledge to cut taxes this session if in anyway possible. On one thing most were agreed. Another attempt to cut taxes would hurt only Republicans, if they failed to override a second veto.

Another of the delaying considerations was the crowded session's end agenda. Not one of the 12 departmental appropriations bill has yet reached the White House. Taft told newsmen a special "continuing resolution" will have to be passed next week at latest so departments can meet payrolls and other expenses pending a break in the money bill log-jam.

Industrial Sugar Quotas Raised

The Sugar Rationing Administration yesterday raised sugar allowances for industrial users by 10 per cent for the July-September period.

SRA increased the sugar base from 75 to 85 per cent so that industrial users for the next three months will be entitled to 85 per cent of the sugar they were using in 1941.

Only industrial users, including candy and soft drink manufacturers, remain under rationing.

SILVER GIFTS
That Are Different
UNUSUAL PIECES
UNUSUALLY PRICED
•
Serving Pieces
Misc. Tableware
Holloware
•
OLD and NEW
AMERICAN & ENGLISH
STERLING & PLATED
LOUIS ABRAHAMS
783 13th Street N.W.

89 FBI School Graduates Told Of Citizenship Training Need

Eighty-nine graduates of the FBI National Academy were told yesterday that "the mere enactment of new laws or the amendment of old laws is no substitute for proper education and training in good citizenship."

Woods

Senator Alexander Wiley (R., Wis.), speaking at graduation exercises in the Departmental Auditorium, said "our greatest need in the problem of crime is character education in the home, spiritual education in the church, and civic education in the school."

He urged the graduates to be "models of American mhanhood."

"Every youth in our land looks to the policeman on the beat," the Senator said.

Among the graduates was Detective Thomas E. Woods of 2701 Farm rd., Alexandria, a member of the Alexandria police force since 1938.

T. Vincent Quinn, nominated last April by President Truman to the post of Assistant Attorney General in charge of the criminal division, presented the diplomas.

Other speakers were Joseph D. Nunan, jr., retiring commissioner of Internal Revenue, and Howard O. Hunter of the Indianapolis, Ind., police force, president of the graduating class. FBI Director J. Edgar Hoover introduced the speakers and Hugh H. Clegg, assistant director, presided. The class was the thirty-fifth to graduate from the academy's 12-week course.

Democratic Front Plea Voiced by Chilean President

Rio de Janeiro, Brazil, June 27 (AP).—President Gabriel Gonzalez Videla of Chile, here on an official visit, told a news conference today that an international democratic front, "An International Democrata" should be organized to fight for democratic ideals.

He said he favored standardization of armaments for the Western Hemisphere.

The Chilean President said he favored a single army for the Western Hemisphere to be "commanded by a staff command composed of elements of all the armed forces of America each with equal rights regardless of the strength of its arms or the number of its men."

Colonial Beach, Va.
KING COTTON HOTEL
COLONIAL BEACH, VA.
Across from Mayfair Theater. Now open for room reservations. Soda Fountain — Dining Room—Sandwich Bar.
Phone Colonial Beach 28

Elkton, Va.
THE GABLES HOTEL
Elkton, Virginia
Welcomes you again to the heart of the picturesque Shenandoah Valley on the Shenandoah River. Boating, fishing, swimming, horseback riding. Noted cuisine. Water from famous Elk Lithia Spring. For reservations, either write or call Elkton, Virginia 120, or in Washington, EXecutive 1332-3-4.

INVEST WISELY
You and your children will enjoy living in
Beautiful Mill Creek Park
on
Lake Accotink
20 minutes from Downtown Washington
½ acre or larger home sites
A restricted home development
Swimming—Canoeing—Fishing—Skating
Prices $1,250 up—Terms
1 Mile west of Annandale via Columbia Pike or Little River Turnpike. Telephone CH. 4767.

New RCA VICTOR Album!

"BRIGADOON"
11 SPARKLING SONG HITS from the new "smash" Musical Show
$4.75 Plus 24c Tax
Right in your own home you can hear the show's stars . . . Marion Bell, David Brooks, Pamela Britton and Lee Sullivan . . . plus the show's superb chorus and orchestra! Recorded exclusively for RCA Victor are these hit songs from the Broadway show: "Overture," "Waitin' for My Dearie," "There But for You Go I," "Come to Me, Bend to Me," "My Mother's Wedding Day" and many others.
Kann's RECORD SHOP
Appliance Store at 8th and D N.W.

You Can Depend On
Westinghouse RADIOS!

Westinghouse Console Radio-Phonograph
Equipped with 10-inch extra-heavy electro-dynamic speaker to take care of high power output of Plenti-Power circuit. Exact tone control from treble to bass. Built-in loop antenna, 10 watt undistorted output. Encased in a masterpiece of fine cabinet-making created by a leading furniture designer.
$259.50

NOW, after years of waiting, You may purchase one of the famous
Chambers Ranges
THAT COOK WITH THE GAS TURNED OFF!
De Luxe Model, Pictured
$325.75
Other Models as Low as $248.75
It saves TIME!
It saves GAS!
It saves WORK!
It saves FOOD VALUES!

The THERMOWELL
For Top of Stove Cooking With the Gas Turned Off!
10 Minutes' Gas
—cooks any three ordinary fresh vegetables, fruits or cereals at once, on one small burner—in the Thermowell—an exclusive "gas-off" unit.
20 Minutes' Gas
—cooks beans, meat, soup, complete meals for the small family in the Thermowell—or in the Chambers Oven—another "gas-off" unit.
30 Minutes' Gas
—cooks the average complete meal of meat, vegetables and dessert for six or eight people in the Oven that cooks with the gas turned off—requiring only 5 minutes' gas per pound of meat—another astounding Chambers service.

In Washington the Chambers Gas Range is Sold Exclusively at
Kann's
"The Avenue"—7th, 8th and D Sts.

WHEN you cook in a Chambers Range, you can start a complete meal of meat, vegetables and dessert for four to eight people at your own convenience. Burn the gas for only twenty or thirty minutes . . . then turn off the gas! Your Chambers Range finishes the cooking on stored heat (gas off completely) and does so in the same length of time required by ordinary methods. The food need not be removed when done, as nothing can possibly burn or scorch with the gas turned off. Hours later a hot dinner can be carried directly to the table!

APPLIANCE STORE, COR. 8th and D, N.W.

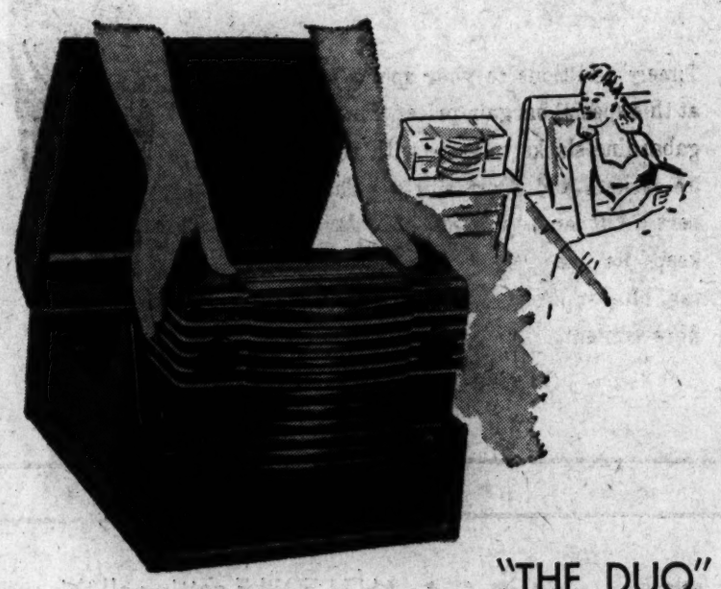

"THE DUO"
Automatic Radio-Phonograph
$99.95
Westinghouse brings a clever idea for new versatility with the Duo Combination! It's a combination radio and phonograph . . . but you can lift out the radio and use it anywhere desired! Handsomely encased in an attractive cabinet, it offers powerful, clear reproduction and excellent tonal quality.
Westinghouse
PORTABLE
$45 *Battery Extra*
Just what you need to take along on your vacation! Westinghouse's portable radio is lightweight, easy to carry . . . assures you of clear reception and fine tone with its AC-DC battery-operated superheterodyne with built-in loop antenna.

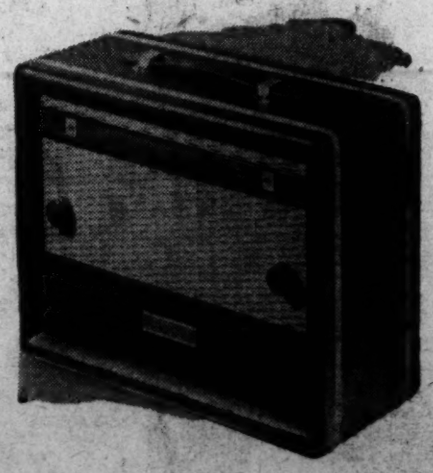

Kann's RADIOS
Appliance Store Corner 8th and D N.W.

Prominent Milwaukee Pastor Is Held Guilty Of Setting Fire to His Own Church Building

Milwaukee, June 27 (AP).—A Presbyterian clergyman, gaunt Dr. John Lewis, whom the prosecution charged wanted a "bigger and better" church than the 77-year-old red brick edifice in which he preached for 12 years, was convicted today of setting it afire last January.

Dr. Lewis

The 73-year-old pastor lost color and sagged in his chair as the municipal court jury brought in the verdict convicting him of arson in the $150,000 blaze. The offense carries a possible sentence of from one to 10 years.

The clergyman who has been on leave of absence since the fire, was remanded to jail to await a hearing tomorrow on his attorney's motion for a new trial.

The State based its case on the pastor's admission that he had purchased two quarts of kerosene at two different filling stations two days before the fire. The prosecution introduced in evidence rags soaked with kerosene which firemen testified they found entwined in the railing of the stairway leading to the organ loft.

Dr. Lewis testified he bought kerosene and a synthetic fluid to clean suits which he said smelled of smoke from a minor blaze in the church January 8.

Hungarian Parliament Ratifies Peace Treaty

Budapest, Hungary, June 27 (AP).—The Hungarian Parliament unanimously ratified the peace treaty today. Only Russian ratification now is needed before Hungary again becomes a sovereign state.

Head-Boiling of Americans Laid to Japanese

Guam, June 27 (AP).—A prosecution witness testified today that he saw Japanese naval surgeons boil the severed heads of four American war prisoners in order to preserve the skulls as specimens.

Testifying before a naval commission trying 19 Japanese for the slaughter of eight unidentified Americans in a series of fiendish "medical experiments" on Truk in January, 1944, Surgeon L. T. Shigioshi Nakamura said he did not know what eventually became of the four skulls.

American investigators have hunted them vainly in Japan, where they are believed to have been sent.

These four, Nakamura said, were cut from the bodies of two men who died of excessive application of tourniquets and two who were strangled in a "mercy killing" after they had survived tourniquet tests and dynamite explosions which blew off their feet.

The four other Americans died of bacterial injections.

Nakamura said they were dissected but not beheaded, and the remains were dumped on the hillside behind the Truk naval hospital. There they were casually covered by dirt from a new air raid shelter, but he testified that later they were dug up and thrown into the sea to hide the crimes.

U. S. Settles Austrian Claims for 30 Millions

Vienna, June 27 (AP).—The United States and Austrian governments have signed an agreement providing payment by the United States of 30 million dollars in final and complete settlement of all Austrian claims against United States occupation forces through [illegible].

Stars' Baby Dies

Hollywood, June 27 (U.P.).—A tiny daughter born three months prematurely to Actress Jane Wayman and her husband, Ronald Reagan, died today. The 1½ pound baby, her third, lived only 12 hours. Miss Wyman's condition was reported "all right."

Enjoy FREE Parking*
at Star Parking Plaza
while enjoying piece
of our famous
RUM PIE
The chicken hut
427-11th St. N.W.
(Opp. Star Bldg.)
* Free Parking for the entire evening, from 6 P.M. to Midnight

Post Want Ads Produce Results

Postal Zone 4

Kann's
Dl. 7200

Sale of Men's SPORTSWEAR

Nationally Advertised, Famous Make

Sale!
MEN'S $8.95

GABARDINE SLACKS . . .
$5.98

Timely additions to your sports wardrobe at this special bargain price! Fine-textured gabardine slacks to wear with your favorite jackets and sport shirts. They're expertly cut and tailored of a fabric that keeps its press, in solid tones of natural, tan, blue or brown. Properly labeled as to fibre content.

Kann's—Second Floor

$3.50 to $5.00 SPORT SHIRTS
$2.95

For active or spectator sports you'll be needing cool, cut-for-comfort sport shirts . . . and plenty of them! Kann's brings them to you today at a saving you can't afford to miss! Long and short-sleeved styles, convertible two-way collars for wearing with or without tie, meticulous, carefully casual tailoring . . . A wide choice of fabrics (rayons, cottons and rayon-and-cotton mixtures) and colors (white, tan, cream, blue, canary, brown). Most are washable. Small, medium, medium large and large.

Boys' VACATION Sport Togs

Here Are Your Great Favorites . . .

Blue Denim Dungarees
$1.99

They're rugged and right, tailored of sturdy blue cotton eight-ounce denim, Sanforized (1% residual shrinkage) that will last thru many a summer vacation! Sizes 8 to 16.

Boys' Knitted Tee Shirts

They can't have too many! Of quality cotton in white, solid colors and bright stripes, short-sleeved with crew necks. Sizes, small, medium and large, 8 to 16. **79c**

Kann's—Boys' Store—Second Floor

Sale! $2.95 to $5.00
SWIM TRUNKS

At This Very Low Sale Price **$1.89**

A special purchase from a famous maker made this sale possible . . . action-free swim trunks, handsomely designed of twill, poplins, or cotton gabardine in your favorite boxer style. A wide assortment of colors. Built-in supports. Sizes 30 to 42.

Sale! MEN'S $1.65 to $2.50
Basque Shirts
$1.00

Now's the time to choose them . . . for sports and leisure wear! Washable Basque shirts in solid shades, stripes and fancy patterns in your favorite colors . . . Stock up now for summer-long wear! Sizes, small, medium and large.

Kann's—Street Floor

The Washington Post

Registered in U. S. Patent Office

An Independent Newspaper
(Published every day in the year)

EUGENE MEYER, *Chairman of the Executive Board*
PHILIP L. GRAHAM, *Publisher*

HERBERT ELLISTON ..... *Editor*
ALEXANDER F. JONES ..... *Assistant to the Publisher*
JAMES RUSSELL WIGGINS ..... *Managing Editor*
CHARLES C. BOYSEN ..... *Business Manager*
DONALD M. BERNARD ..... *Advertising Director*
JOHN J. CORSON ..... *Circulation Director*
WAYNE COY ..... *Executive Vice President, WINX*

The Associated Press is entitled exclusively to use for republication of all news dispatches credited to it or not otherwise credited in this paper and local news of spontaneous origin published herein. Rights of republication of all other matter herein are also reserved.

1337 E Street N.W., Washington 4, D. C.
Telephone NAtional 4200

New York Office.....270 Madison Avenue (16)
Chicago Office.....360 North Michigan Avenue (1)
Philadelphia Office.....225 South 15th Street (2)
Detroit Office.....General Motors Building (2)

CARRIER DELIVERY

City Zone

Daily and Sunday	*Sunday Only*	*Daily Only*
One week..$ .30	One week...$ .10	One week...$ .20
One month.. 1.35	One month... .45	One month.. .90

Elsewhere

Daily and Sunday	*Sunday Only*	*Daily Only*
One week...$ .35	One week...$ .15	One week...$ .20
One month.. 1.50	One month.. .65	One month.. .90

BY MAIL—PAYABLE IN ADVANCE

Daily and Sunday	*Sunday Only*	*Daily Only*
One year..$18.00	One year...$7.80	One year...$10.40
Six months.. 9.00	Six months.. 3.90	Six months.. 5.20
Three months 4.50	Three months 1.95	Three months 2.70
One month.. 1.50	One month... .65	One month... .90

Rates to Foreign Countries will be furnished upon request.

Entered at the Postoffice, Washington, D. C., as second-class mail matter.

Saturday, June 28, 1947 ***

Arms Arguments

It is said by way of extenuating the arms business with Latin America provided for in the inter-American military cooperation bill that this involves merely an exchange of new arms for old. The statement is the premise for the argument that the existing military balance within the Americas would not be affected. All other things being equal, the argument is sound, but they are not equal. Even if this were a mere matter of exchange, the military balance would be changed, because the countries do not have arms of equal age or out-of-dateness for exchange. Moreover, a mere exchange would involve a money transaction. Say that country A has an old Curtiss Jenny for exchange for a P-80. The P-80 requires far more servicing, equipment, ground crew and gasoline than a Jenny, and this extra cost, extended over the entire paraphernalia of modern military equipment, would run into money which only half a dozen of the Latin-American governments could afford. Thus the ability on the part of the rich to buy would further distort the military balance. But the premise of the argument requires correction as well. Plain fact is that the buyers under the new arms bill could buy as well as exchange. This is stated in Section 3 (d) which gives authority "to transfer, provide for the use of, dispose of, or to facilitate the sale of, to such countries any arms, ammunition, or implements of war." Selling, of course, is envisaged as well as exchanging.

It would take the wisdom of Solomon to maintain the existing military balance within the Americas. And we have yet to see any such wisdom in the Pentagon. But who are we to have control over the balance, anyway? We conclude that the whole thing is dangerous from beginning to end, and we should rue the day that we inaugurated this arms traffic, set up our military missions as the dominant element in our representation to Latin-American countries, and elevated the status of Latin-American military staffs as the dominant element in those countries. Our approach to Latin America should be maintained as an effort to promote a continental community (with, eventually, a police force) instead of a military alliance pivoted on United States control of Latin-American arms and military establishments.

Exit Mr. Punch

The island of Britain is still apparently in a convulsion of social reforms and the latest example is an order by the Middlesex County Council prohibiting any further exhibitions of the famous Punch and Judy shows which have been the delight of nearly ten generations of English children. The objection to Mr. Punch is substantially the one which from time to time has been raised over here to *Mother Goose*, the stories of the Brothers Grimm, comic strips and gangster movies, namely, that he tends to glorify or glamourize violence and cruelty.

Superficially, a case might be made to support this view. The *Oxford Companion to English Literature* describes the traditional scenario of the Punch and Judy drama as follows:

> Punch is a hump-backed, long-nosed creature, dissipated, violent and cunning. In a fit of anger he kills his child. His wife, Judy, discovering the murder, attacks him with a bludgeon, but he wrests the weapon from her and kills her. The dog Toby seizes him by the nose and he kills it. He is visited by a doctor when ill, kicks him and when the doctor retaliates, bludgeons him to death. He beguiles the hangman into putting his own head into the noose and promptly hangs him. Finally, he is visited by the devil whom he likewise vanquishes.

Thus it seems obvious that Mr. Punch is not the sort of character who should be held up to British youth as an object for emulation. Still, the question is really whether a taste for make-believe violence engenders the desire of actual violence. If so, then it seems to us that the Middlesex County Council should also have prohibited the performance of Shakespearean tragedies, in which it is customary to carpet the stage with corpses, and even the dramas of Aeschylus and Sophocles. Probably the truth, however, is that most of us, including children, have a certain measure of violence and cruelty in us that a Punch and Judy show, like a heavyweight boxing match, affords a convenient and socially sanitary way of getting rid of it—*katharsis*, you know.

Anyway, all efforts to bowdlerize the Punch and Judy melodrama have been met with protests from the spectators. In a letter to the *Times* of London a Punch and Judy showman named J. H. Bond tells how he once attempted to introduce a mild note of retribution into the story. "At the conclusion of my show," he wrote, "Mr. Punch used to be made to sit in an armchair asleep and Death came up and carried him down to the agonized shrieks of the children, 'Wake up, Mr. Punch, wake up!' The children were so dismayed at this end to Punch's career of brutality that I had to alter the last curtain to make Evil Triumphant. The children cheer this happy ending and go away smiling, but I have yet to learn that any of them promptly turn to beating their baby sisters."

Loyalty Bill

The stated purpose of the proposed Federal Employes Loyalty Act of 1947 is unexceptionable. Introduced by Representative Rees and favorably reported by the House Civil Service Committee, it aims, like the President's loyalty executive order, to prevent employment by the Federal Government of persons disloyal to the United States. It is more sweeping than the executive order and therefore much more expensive—needlessly so, we think—and it sets up a review procedure outside the executive agencies constitutionally responsible for hiring and firing and outside the Civil Service Commission responsible for administration of the merit system—a serious procedural defect in our judgment. Despite the laudability of its aim, moreover, its effect, we believe, would be merely to drive from Government service men and women of independence, initiative and ability.

The Rees bill would require checking the names of all Federal employes and job applicants against the files of the FBI, the Civil Service Commission, military and naval intelligence and the House Committee on Un-American Activities. Any concerning whom "derogatory information" is developed would then be subject to "a full field-loyalty investigation" by the FBI. Now, the Committee on Un-American Activities seems to us a mistaken and misleading place to seek "derogatory information." The committee provides this kind of information so freely as to make it altogether meaningless. Its chairman, Representative Thomas, boasted the other day that his files contained a million names. Some of these—according to Mr. Thomas, about 100,000—are the names of active Communists. The rest may be the names of men guilty of nothing more derogatory than attendance at a mass meeting addressed by Henry Wallace or than disagreement with the views of Mr. Thomas or Mr. Rankin or former Representative Martin Dies who first gave the committee its reputation for blunderbuss derogation. The committee has shown so little regard for fundamental American freedoms that inclusion in its roster of a million is more likely to be praiseworthy than derogatory.

The Rees bill, like the President's order, would establish as an indication of disloyalty "membership in, affiliation with, or sympathetic association with" any group designated subversive by the Attorney General—a dangerous standard in our estimation. At least, however, it would require publication of the Attorney General's list. There is a wondrous circularity of thought involved here. Groups are called subversive because subversives become members; and then all members are called subversive merely on account of membership. It has been through the zealous pursuit of this fallacy that Mr. Thomas has achieved his million names.

This procedure for the indictment of employes and applicants would be less serious if there were more adequate provision for their trial. Persons deemed disloyal as a result of a preliminary finding may appeal to a review board which will give them "a factual statement upon which such finding is based, not disclosing, except when in the discretion of the board the interest of justice so requires, the source or sources of the information." We can think of no situation in which the interest of justice would not require this disclosure. In the absence of it, the right of appeal is a mere illusion. How can an accused person refute an accusation without an opportunity to confront his accuser—without even knowledge of the accuser's identity? How can misunderstanding or malice be exposed under such a handicap?

In our opinion, the finding of the loyalty review board should itself be subject, in accordance with the Administrative Procedure Act, to review by a Circuit Court of the United States. This would be possible, of course, only if a full record of the review board's proceedings, including all the evidence for and against the accused, were available. It is idle to argue that disloyalty is not a crime. It is worse than a crime; and anyone convicted of disloyalty by a Government board is subject to a penalty of the utmost severity—a stigma ruinous to his whole future. Surely he deserves at least the protection accorded a man charged with pocket-picking or burglary. We think there can be no subversion more dangerous than overthrow of the traditional safeguards which Anglo-American law, through long experience, has erected to protect the innocent and to guarantee full justice.

Voice In Wilderness

The piteous spectacle of starving Greeks deludedly sending food parcels to this country should make congressional opponents of the Voice of America review their position. The confusion would be funny if it were not such stark tragedy. Here we are, starting in to rescue Greece, and the objects of our benefactions are contributing their pittances to combat an imaginary food shortage in this country—trumped up, it is said, by Communist propaganda. Could there be any clearer indication of the crying need for a vigorous foreign information program to tell the truth about America far and wide? Anyone who doubts that people listen, even behind the iron curtain, need only look at Moscow, where the labored humor of a "comedy" at the expense of the Voice of America is advertising the program to all and sundry.

Protest Strikes

There is an absence of convincing evidence that current labor disturbances are in the nature of political demonstrations designed to discredit the Taft-Hartley labor law and put pressure on Congress to modify it. Certainly there does not appear to be any causal connection between the shipyard strikes and the passage of the Labor Act. And it has been almost a foregone conclusion that the return of the coal mines to their private owners would result in another walkout of the miners in the absence of a contract. Hence, although some miners assert that they quit work before the scheduled date for the start of their 10-day paid vacation in protest against the labor law, it is highly probable that they would have acted in much the same way if the President's veto had been sustained.

The disturbances in the coal fields, indeed, call attention to the limitations of the new labor legislation, which, as its sponsors frankly admit, does not safeguard the public from the paralyzing effects of a cessation of coal mining. There is nothing to prevent the miners from idling for nearly two months until the provisions of the Labor Act become effective, if they are unable in the meantime to reach an agreement with the operators. Thereafter the provisions of the law for dealing with strikes that imperil the national health or safety would merely set up machinery for the purpose of assisting a settlement and provide for issuance of temporary injunctions against strikes for a period of approximately 2½ months. Then the injunction would be vacated, even if a settlement had not been reached.

Senator Taft stated on the floor of the Senate last Monday that he thought our freedom depended upon maintaining the right to strike. In the last analysis, therefore, if a coal strike or any other strike endangers national health and safety, "the Government will," as he admits, "have to act through some special emergency legislation for that particular case, as was done in connection with the general strike in England." Consequently, if the coal miners prove intransigent, the chances are that they will eventually be subjected to more repressive forms of legislation than the prohibitions and restrictions embodied in the Taft-Hartley Act.

The noncooperative, domineering attitude of some labor leaders has already alarmed many legislators concerned for the future of representative government and undoubtedly was responsible in large measure for the overwhelming vote in favor of the Labor Act. In the course of the debate preceding the Senate vote to override the President's veto of the labor bill Senator George said: "In my opinion, this is the final test of whether Government is to function or whether minority groups, highly organized, are to dictate the type of legislation that we shall have. If there were no other reason for passage of this legislation, I should assuredly support it." We believe his views are shared by many Americans within as well as outside the organized labor movement. Labor leaders cannot afford to ignore the warning implicit in the Senator's remarks by calling or prolonging strikes for the purpose of putting political pressure on Congress.

Fight For Housing

Something like the concerted demand voiced here this week by the 35 national organizations which have joined in a "fight for housing" campaign was needed to jog Congress out of the torpor, or worse, into which it has fallen in respect of the desperate national housing problem. It is toward enactment of the Taft-Wagner-Ellender housing bill that these organizations have pointed their appeal. William Green of the AFL, one of the participating groups, said that from the point of view of "millions of American families in dire need of homes at a price they can afford" this bill is "must" legislation. The wonder is that it has not been so regarded by the Republican leader who has the honor of being one of its authors.

This bill, absurdly stigmatized by real estate interests as "socialistic," is primarily a bill to promote new construction through private enterprise. It proposes to use the financial strength of the Federal Government to aid and encourage private builders, through established and tested underwriting techniques, to construct over a 10-year period the homes this country urgently needs. The rent control law just enacted by Congress gave ample evidence of the real estate lobby's strength. Now it remains to be seen whether Congress is in a mood to heed a voice far more broadly based. The 35 organizations which yesterday observed "Fight for Housing Day" in Washington and other communities are speaking for the people of the United States. They speak with a justified indignation no national legislature can afford to ignore.

BEATING UP THE CHANNEL

With twilight, shy waves mutter, faint winds ring
Like bronze, an odor grows, of cinnabar,
Of sandal. Hands must rub my eyes, then cling;
I stamp the bridge, and marvel that no star
Breaks forth in heaven, while around me gold
Flares out; I see the glinting oars, the sail
Of Tyrian purple, next to her a bold,
Low Viking, crimson shields and silver mail;
A galleon heels, to dip her smoking tiers;
The little ships yet harry her; now fair
Upon the night, a flag, with Yankee cheers,
And Paul Jones passes in the cannon-glare.
I fret my eyes. The great hull under me
Glides northward through a tranquil, desert sea.

JOHN ACKERSON.

The New Map Of Europe

Letters To The Editor

Communications must be addressed to the editor and must carry the complete name and street address of the writer, though pen names will be permitted at the editor's discretion. Letters of less than 200 words will be given preference, and all letters are subject to condensation. No communication can be returned.

War Service Appointees

Recently, comment has appeared in *The Post* and elsewhere regarding war service appointees who are being separated in the current reduction of force. While it is understandable that these employes should object to losing their positions, it is difficult to justify the belief of some that they are being done a gross injustice or that they should be retained in preference to permanent status employes.

War service appointments were made with the definite understanding that "Such appointments generally will be for the duration of the war and in no case will extend more than six months beyond the end of the war." The implied understanding in the case of permanent appointments was that the duration of employment would be such as to permit making Government service a career subject to satisfactory job performance. There is no reason to believe that war service employes are superior to or even as good as permanent personnel, since there were no open competitive examinations to eliminate the incompetents, and since the war service appointments were made during the greatest labor shortage in history. No doubt many capable persons left responsible, high paying positions in private industry to accept war service appointments in order to help the war effort, but the majority of these have long since returned to their positions.

Further, in support of the career service Federalites' right to retain their employment, it should be remembered that most of them entered Federal service after waiting months or years for the desired Civil Service examination to be announced. After satisfactory completion of the probationary period they secured permanent status. Most permanent employes entered Federal service at a time when salaries and ratings were low, while the war service employes did not become interested in Federal employment until high rated positions in war agencies became available.

In view of the above facts it does not appear possible to make a very strong case for retaining war service personnel in preference to permanent status personnel except, possibly in the case of certain veterans, or in individual cases of exceptional merit.

JOHN SHELFORD.
Washington.

Harmful Liberals

As the crisis deepens and the issues sharpen, the confusing and ultimately harmful role of the sincere liberal becomes clearer to any realistic observer.

The recent national and international tour of one of the sincerest and most likable exponents of American liberalism offers an excellent case in point. He has been forthright in putting his finger on the evils and dangers inherent in the domestic and foreign policies of the present Administration and eloquent in appealing for action to correct those evils and ward off those dangers.

But, when it came to a specific program for action, his suggestions had no substance. In practice they boiled down to further international conferences foredoomed to failure and renewed fruitless protests against foreordained domestic policies. There was nothing one could really get one's teeth into.

The reason for this is the typical inability or reluctance of the liberal to recognize that we are living under an economic system which must inevitably lead to recurrent periods of business stagnation and, as between nations, to almost continuous warfare. It is his failure to grasp or admit this (because it puts his own social and economic pattern of life in jeopardy) which makes the liberal a definite menace to society. His fuzzy thinking befuddles the thousands who are attracted by his altruism and moved by his eloquence. He serves as a sentimental will-o'-the-wisp, leading his followers only deeper into the quagmire of reform.

It were better for the world if the well-meaning liberal, with his deluding palliatives, would withdraw from the scene, even line up with the conservatives (in whose camp he will usually be found anyhow when a real crisis develops). If the liberal's nostrums were not available, earnest seekers after a real remedy might find one.

ELSIE S. PRATT.
Washington.

Children's Hospital

I have sent my light company refund coupon to *The Post* for Children's Hospital. I am visiting in South Carolina, so my sister sent it to me.

As a mother whose child was in Children's, I can tell you that there is no worthier cause. My little girl went into the hospital, and while we knew there was no hope at all, I can never forget the tenderness and care she had, nor the sweet-faced nurse who wrapped her carefully in a baby blanket after she died and carried her downstairs.

We can never do enough for Children's Hospital. I am sure there must be thousands of others who feel the same as I do. I hope you go "over the top."

MRS. W. D. MULROONEY,
Rock Hill, S. C.

Labor Law

Representative Fred J. Hartley, House author of the marvelous new medicine guaranteed to stop industrial conflict, now finds John L. Lewis "rebellious and mutinous" when it fails to work and threatens still tougher legislation. (How about giving the people their money back, Congressman?)

Congress passed his legislative cure-all despite the President's veto and his message calling it unworkable—and 100,000 miners go fishing.

This will never do. Half-measures such as this legislation won't do the trick. May I therefore suggest for the Congressman's convenience a nifty little law such as was written some 400 years ago and was part of the Poor Laws of that period?

It reads as follows:

"If anyone refuses to work he shall be condemned as a slave to the person who has denounced him as an idler. The master shall feed his slave on bread and water. He has the right to force him to do any work no matter how disgusting, with whip and chains . . . if the slaves attempt anything against the master they are to be executed. Justices of the peace are to hunt the rascals down . . . if it happens that a vagabond has been idling for about three days, he is to be branded with a redhot iron with the letter V."

If the American worker continues to fish after this remedy is applied it will be necessary for the new congressional majority leaders "with a mandate from the people," as the next step in putting down rebellions and mutinies, to discover how Hitler and Mussolini made trains run on time.

This is a simple program guaranteed to work.

J. G. FRAIN.
Washington.

Greek Aid Inaugural

The agreement on economic aid to Greece signed in Athens by Foreign Minister Constantine Tsaldaris and Ambassador MacVeagh inaugurated a new era in the relations between the United States and the Hellenes. It also constituted a landmark in American foreign policy, newly embarked on a system of world-wide aid to halt Soviet aggression.

The 12-article agreement embodies the hopes and aspirations of the Greek people for self-determination and independence. At the same time it gives the United States the satisfaction of supervising the 300 million dollars of aid to be expended by the American mission for aid to Greece in implementing the Truman doctrine.

Noteworthy among the features of the agreement is the provision for "full and continuous publicity" consistent with security on the operation of the program. This provision is in marked contrast to the secrecy behind the iron curtain, where Russian-inspired assassination, expulsion of political opposition and cover-up have been the order of the day. However, the interests of national security of embattled Greece, at the front lines against Russian aggression, demand a certain amount of caution against Soviet spying and infiltration.

Fulfillment of the agreement is dependent on the speed with which the American mission, headed by former Gov. Dwight Griswold of Nebraska, can understand the problems of Greece, ravaged by war as no other nation has been. This challenge involves the American advisers putting themselves, so to speak, "in the shoes" of the Greek people, seeing problems through their eyes, in the light of their history and their national character. This is in contrast to the approach that has been urged by certain American "do-gooders" who have preconceived notions about how to handle the Greek situation, including pet ideas about foisting their own peculiar brand of radical political and economical system on Greece, which the American people have even rejected for themselves and which would be doubly unworkable in Greece.

The Greek aid agreement coincides, fortunately, with the opening steps for implementing the monumental Harvard University speech made by Secretary of State George C. Marshall, in which he urged comprehensive economic aid to Europe, rather than a piecemeal approach.

Crucial in Secretary Marshall's program is economic self-help by the respective nations. This condition has already been fulfilled by the Greek people to the best of their capacity. An important difference, however, exists between a land such as Greece and a land such as Belgium. The latter country is cooperating with the Netherlands and Luxembourg, its immediate neighbors, for collective self-help by economic cooperation.

No such possibility is available in Greece, encircled as it is by Soviet-dominated satellites, Albania, Yugoslavia, Bulgaria, which are bent on establishing a Balkan federation whose principal aim is the subjugation of Greece. Economic cooperation in the Russian-controlled Balkans is a very different matter than economic assistance in the Low Countries.

Too much cannot be expected too soon from the work of the American mission on aid to Greece. While there is high hope for its effectiveness, it should not be assumed that by some magic stroke the mission, through its present limited funds, can completely restore the Hellenic nation. The economic problems of Greece are so numerous, the health conditions so grave, the political situation so delicate that patience, persistence and understanding are necessary on the part of all who would befriend Greece.

SOTERIOS NICHOLSON.
Washington.

New Horizons For Workers

By Malvina Lindsay

Chance To Learn

FOR DECADES the Government has been spending money to develop better informed and more productive farmers. Now it is being asked to start similar extension education for men and women who work in factories and offices.

In a Congress that is pinching pennies the bill of Senators Elbert D. Thomas and Wayne Morse to establish a labor extension service for the Department of Labor might seem a hopeless gesture. But it, like aid to farmers, promises a return on the investment. Better-informed workers would increase productivity. They would, also—since ignorance breeds belligerence—do more in the long run to bring about industrial peace than all the labor laws Congress could devise.

Even greater aims are involved. A bridge would be started across one of the most dangerous gulfs that divides the American people, that between those who never had a "chance to learn" and those who did. And millions of adults, who in the next few years must make world-shaking decisions at the polls, would be given a short cut in understanding to the problems of the day.

THE HUNGER of American workers for more learning is general and deep-seated, those engaged in labor education have found. Now that industrial workers are coming up against greater responsibilities in their unions, being drawn into more activity in the social and political projects of their communities, they are especially eager to improve themselves.

They flock to the classes, forums, institutes and summer schools opened to them by voluntary efforts. Between 50 and 75 colleges and universities offer such courses. But these can reach only a fraction of the millions who want to attend, and whose unions are willing to pay for sending them. Also, the demand for teachers and lecturers at union halls is far greater than can be met.

What is needed for the country's 42 million industrial and office workers is an extension program similar to that which the Department of Agriculture provides for six million farm families through extension workers, county agents and its money grants to States willing to match a part of the funds. The labor extension service bill provides for grants-in-aid to States to start such a program.

WORKERS who come to the summer schools are a professor's dream. They do not have to be prodded to study, nor do they doze in class. Their excitement over knowledge is contagious. A girl at the Hudson Shore Labor School—a year-round project that grew out of the Bryn Mawr summer labor school—reported she had written her father a long letter telling what she had learned about the sun's moving. "Now," she said, "he's written me back five pages of questions."

The Hudson Shore School—across the river from Hyde Park—has pioneered in developing courses and methods for labor education. It has found that workers want to understand labor relations, economics and government, but that they also want English and science, and are especially eager to find creative outlets in the arts. A class in which men and women long frustrated by their educational lack suddenly discover they can paint, sculpture, write poetry, otherwise express their creative yearnings is a deeply moving experience for both pupils and teacher.

Responsible labor leaders are looking to the labor education movement to stabilize unions and to prevent wildcat strikes. As more workers understand labor problems, also the operations of unions and methods of negotiations, they will act more advisedly, it is believed.

Women workers are eager for the education that will enable them to take more active part in unions—in many of which they are still kept on back seats—and also to advance in their factories, where their chief progress has been to that of shop stewards.

Finland's Spirit

Among all the nations to whom the United States has at one time or another extended financial assistance, there is one country that stands out with singular distinction, Finland. In contrast to the many beneficiaries of American loans who have pleaded for and received cancellation of all or part of their indebtedness, the small republic of Finland has year after year without fail met her obligations. On June 15 the Finnish Minister in Washington once more transmitted to us the instalment due in payment of the Finnish debt.

In these times when budgets are figured in billions, the Finnish debt payments may seem insignificant. To those who know that they are made possible only by the unceasing labor and sacrifices of the Finnish people who, at the same time, must pay to Soviet Russia a staggering indemnity as the price for peace in a war of self-defense, the faithfulness of the Finns to fulfill their obligations is a proof of the indomitable spirit of this small democracy of the North. The American loan was established between two friendly nations to help the development of Finland's economy. The debt to Soviet Russia was imposed on Finland as a tribute by the victorious aggressor.

When the fate of Finland is being considered in the councils of the world it should be remembered that the Finnish people stand in the front rank among democratic nations. The Finns have certainly the right to live their lives without foreign interference.

MRS. RAGNAR BERG.
Canonsburg, Pa.

Today And Tomorrow

By Walter Lippmann

How Can It Be Done?

AS THE European governments work on the idea broached by Secretary Marshall in his Harvard speech, and as the three committees set up here by the President begin their inquiries, it may be useful to define—if we can—the practical criterion by which the whole effort is likely in the end to be judged.

Lippmann

In Europe the universal questions are: What does the United States Government expect us to do to justify our right to assistance, and will Congress and the American people provide that assistance when the President and the Secretary of State recommend it?

Here, the question is how much can the United States afford to provide, and also will Congress and the people approve the official estimates of what could and should be provided?

THE BEST answer to these questions is to say that what we expect of the European governments is an agreed program of rehabilitation which is, as respects the American grants-in-aid, self-liquidating over a definite and reasonably short term of years.

Thus it will not be enough for them to add up their prospective dollar deficits for the coming year, and present that to us as a statement of their needs. For the Administration and Congress are bound to reply that covering the European deficit for 1948 is not good enough if it means that the same deficit will have to be covered again in 1949, and in 1950, and so on endlessly. The hallmark of a satisfactory plan is one which shows how by the judicious use of American grants-in-aid in 1948, the deficit will be smaller in 1949, still smaller in 1950, and overcome entirely at some date thereafter.

The European program must, in other words, be one in which the American subsidy is applied to the improvement of European production and trade in such a way as to do away with the need for American subsidies. Such a program will not be a dole but an investment of working capital that makes Europe self-supporting and solvent.

IF SUCH a program can be formulated and agreed to, the other questions can be answered with confidence. There is no real doubt whatsoever that the United States can afford to underwrite the diminishing deficits of such a liquidating program. The total cost, the total drain upon our resources each year, would not be so much as the cost and drain of the last war each month. But what, on the other hand, the United States cannot afford is to become engaged in paying out even relatively small sums endlessly and without hope of finishing with it, to help our friends and allies live at a subsistence level.

We can afford all that it will take to make them self-supporting if they have united to help themselves. But spiritually and politically we cannot afford to dole out charity to each of them separately. The atmosphere of the world will be poisoned if great and proud peoples were made to feel that they are to subsist on American charity.

IF THE KIND of program which meets these general criteria is worked out, and if it has been approved after rigorous examination by American technicians, industrialists, and financial experts, there is no need to be afraid of the final decision of Congress. The Congress will have to be shown that the program is genuine, that the estimates are conservative, that the calculations are reliable.

But if the plan is sound enough to work, it will be convincing enough to be approved by that great majority of the people and of their representatives in both parties who want more than they want any other thing from public life—a peace which proves that this war was not fought in vain and that it does not have to be fought all over again.

Off The Record

By Ed Reed

"Go bring the mail in John—I see the postman has passed"

Washington Calling

By Marquis Childs

The Roosevelt Myth

ON JULY 26, one month away, the Library of Congress will make public the papers of Abraham Lincoln that were preserved by his family. When Robert Todd Lincoln, son of the Civil War President, deposited the papers with the library in 1919, he left them under his personal seal.

Childs

In his will he provided that they were to be indexed and classified, but were not to be opened to the public until 1947. Robert Todd Lincoln died 21 years ago. It has been 82 years since the assassination of Abraham Lincoln.

Elliott Roosevelt in 1946, one year after his father's death, published a book in which he gave verbatim conversations of the late President Roosevelt, including his judgments on public figures still living. I greatly fear that this contrast in reticence does not reflect any too well on the state of political morality in our time.

Now comes James A. Farley with his memoirs, currently being serialized in *Collier's*. If it is possible, Farley goes even further than Elliott Roosevelt. He quotes private conversations of persons still living concerning the judgments they passed on persons now dead. The most conspicuous example of this is when he quotes Mrs. Roosevelt as having said that her husband was never at ease with those who were not his social equals.

THIS IS very sad. Jim Farley has always held himself with great pride. While he muttered in private about his grievances—and they were real grievances—he did not ask for sympathy in public.

As the story comes out in the magazine, it doesn't sound like the Farley most of us knew down here. It has a quality of now-I'm-going-to-tell-teacher that is at variance with the character of the genial, able, shrewd politician who was such a useful friend to FDR.

Following what seems to be the accepted custom of our time, Farley delegated most of the writing of the book—to Walter Trohan of the Washington bureau of the *Chicago Tribune*. With his customary frankness, he confirmed this to me when I asked him about the rumor current here.

Farley said that naturally he did not have the writing skill to put a book together and so he called on his friend Trohan. He pointed out that his previous book, *Behind the Ballots*, had been written by Edward Roddan, formerly with the Democratic National Committee.

The current magazine articles, Farley emphasized, are excerpts from a book. When the whole book is published, he believes it will be clear that he has done justice to FDR, for whom he professes the highest admiration. While that may be true, what has come out so far certainly sounds more like the *Chicago Tribune* than anything else.

ALL THE ENTRIES in the I-knew-him-when sweepstakes are by no means in. Harold L. Ickes has an extensive story to tell out of a vast accumulation of diaries. So does Henry Morgenthau, jr. The late Harry L. Hopkins' story is being prepared by Robert Sherwood. There is a law of diminishing returns in these matters. It seems likely that, as we leave the Roosevelt era behind and become absorbed in sweeping new events, the topical interest in the period that began in 1933 will dwindle.

ANYONE seeking a model would do well to turn to Frances Perkins' *"The Roosevelt I Knew."* This offers no sensational "secrets," yet it gives a fascinating picture of the man, with the shadows as well as the highlights. It has been a best-seller for a long time.

What we are witnessing in the aftermath of Roosevelt's death is a process of myth-making on a titanic scale. Roosevelt the symbol is towering over Roosevelt the man, with all his human weaknesses, foibles, vanities, virtues and greatnesses.

It is a kind of folk myth which is fed by Roosevelt's own acute sense of history and his place in it. Nearly 2000 persons a day visited the Roosevelt home at Hyde Park last month, and the number is constantly increasing.

Nothing that is written or said from here on out will exert very much influence on the myth-making process. The haters, the bitter blasphemers, the scorners, will chip away at the base of the myth in vain. In vain will the idolaters offer their further incense. The corrections will of necessity be left to the historians of 50 to 100 years from now, and even they may not catch up with the core of truth.

Cloudy Future

By Barnet Nover

Two Years After San Francisco

PREMIER Paul-Henri Spaak of Belgium, first President of the United Nations General Assembly, injected a note of astringent realism in the broadcast commemorating the second anniversary of the signing of the San Francisco Charter.

NOVER

Some of the other speakers—the list included the heads of four of the five great powers — swallowed hard and came up with words of optimism and cheer regarding the past record, the present state and the future possibilities of the new world organization.

Spaak withheld judgment. "Why attempt," he asked, "to hide the disillusions which these two years have brought us?"

THE DISILLUSIONMENT is, to a large extent, the product of factors operating outside the U. N. However, it is also the product of a widely prevalent misconception about the real nature of the organization.

As was evident to those who, like the writer, were present at San Francisco while the Charter was being drawn up, the United Nations is not, and given its present powers, cannot be a system of collective security.

To be sure, the Charter speaks bravely and eloquently of the determination of the "peoples of the United Nations" to "save succeeding generations from the scourge of war, which twice in our lifetime has brought untold sorrow to mankind."

This great aim is proclaimed at the very outset of the preamble. The fact remains, however, that the maintenance of peace can only be the indirect rather than the direct result of the U. N.'s labors.

This circumstance is the product of the fact that the United Nations can only enforce its will on an aggressor nation if the Big Five — the United States, Russia, Britain, France and China — are one in their determination to prevent aggression.

When such agreement exists, no action by the U. N. is necessary. No nation would dare flout the collective will of the great powers.

On the other hand, the absence of agreement among the Big Five is enough to inhibit the U. N. from serving as a restraining force or from taking steps to punish an aggressor.

THE POINT certainly need not be labored at this time that what we have had, inside and outside the U. N. since the San Francisco conference met, has not been great power harmony but great power disharmony.

Agreements among the Big Five have been few and far between. Disagreements have been frequent, rancorous and acute.

The result has been that only in one instance has the United Nations succeeded in living up to the great faith placed in it. In the case of Iran's complaint to the Security Council regarding the conduct of Russia, the fact that the spotlight of world opinion was focused on Soviet activities undoubtedly had a restraining effect on Moscow. It would be naive to assume, however, that Russia withdrew her troops from Iran merely because the latter's complaint was being considered by the Council.

On the other hand, there have been not one but many instances in which the great principles and the great objectives voiced in the Charter have been flouted.

EVEN WHILE the Security Council is considering the report of the Balkan Border Commission which investigated Greek complaints against its northern neighbors, violations of the Greek border by Yugoslavia, Bulgaria and Albania are still going on.

Moreover, Russia can exercise its veto power to prevent the Council even from denouncing the violators.

The preamble of the Charter reaffirms "faith in fundamental human rights, in the dignity and worth of the human person."

Events that have been taking place east of the Stettin-Trieste line that marks the western border of the Soviet sphere are a mockery of that affirmation.

The Charter also bespeaks the determination of the United Nations members to "establish conditions under which justice and respect for the obligations arising from treaties and other sources of international law can be maintained."

What has happened to the Yalta and Potsdam agreements is, to say the least, wholly at variance with that aim.

THIS DOES not mean that the United Nations must be written off as a noble experiment that has gone sour. That, despite justified disillusionment with its record thus far, is simply not true.

President Truman was entirely right when he declared that the realization of the objectives of the United Nations is a "continuing task" and "is not easy."

Habits of cooperation, the unquestioned acceptance of rules of law, are developments that cannot occur overnight.

The grim paradox is that the United Nations will survive and prosper if there is a long period of peace. In and of itself it cannot bring peace into being, nor can it maintain it. That task, under the Charter and by the very nature of existing international society, rests with the great powers, which means, to a very great extent, that it rests on us.

Greece's System of Taxation Complicated and Inequable

By M. W. Fodor

(Post reporter, authority on the Balkans and the Near East, author of "South of Hitler," "Plot and Counterplot in Central Europe," and other works).

Athens, June 27.—Taxation in Europe was always complicated, often crooked and unsatisfactory from the point of view of an American or Englishman. The Greek taxation system is, however, probably the most complicated. It enables fancy contortionist experiments — reduction of the tax of "good boys," increases for the "bad ones." Though the Greek tax system is based on the French system, it is even more involved than its Gallic counterpart.

For the budget of 1946, for example, the total revenue was calculated to amount to 141 million dollars. Of this amount, direct taxation yielded 34 million dollars—nobody could tell me how much of these direct taxes was income tax, for the direct taxes include, among other items, (a) tax on net income, (b) tax on presumed income, (c) tax on gross income, to which latter category belong taxes from animal breeding, acreage, inheritances, gifts and dowries (the Greek still gives a dowry to the daughter at the time of marriage), tax on real estate, etc.

Taxes on Rents

The indirect taxes include taxation on rents or building revenues, on leased lands, on dividends or commercial enterprises, on profits on merchant shipping (the latter clause is evaded by the registration of new Greek ships under the Panamanian flag), and a host of taxes on consumer goods. The indirect taxes amounted to 67 million dollars in last year's budget. Then there are receipts from monopolies, such as salt, gasoline and kerosene for lighting purposes (the gas of the rich for motor cars is untaxed), and stamp duties and other extraordinary revenues.

One of the headaches of the serious tax authorities is the low income tax, which is usually just 1 per cent in lower brackets, while for higher earnings it is from 8 to 19 per cent. One of the chief complaints of the Left is that the collaborators are escaping, under the present regime, the super war tax, which starts at 30 per cent and rises to 90 per cent.

Collection Difficult

This is the voice of an authoritative government source:

"The collection of this tax meets exceptional difficulties. Many who profited during the German occupation have lost their money; others converted it to gold and bonds. Despite the severe measures suggested (imprisonment, deportation, confiscation of visible property) they hope the measures taken against them will become more lenient . . . The budget estimate for this tax amounted to 50 billion drachmae; only (with the necessary readjustment) 11 billions were collected."

In face of this unjust, complicated and often partisan taxation system the report of the Porter Mission recommended a revision of the taxes which would eliminate (1) unproductive taxes and would simplify the tax structure, (2) reallocate the sources of revenue between national and local authorities.

The income tax enforcement, according to the Porter Report, should be improved by compulsory registration of all commercial enterprises and a substantial increase in penalties for tax violations. Further, there should be an upward revision of the income tax at least 50 per cent on the tax assessments on professional occupations and commercial enterprises. Also, importers should be prevented from retaining excessive profits arising from divergencies in internal and external prices. Porter also recommended the abolition of the present restrictive taxes on transportation of freights.

Ford Grants 1st Pension Plan In History of Auto Industry

Detroit, June 27 (AP).—The Ford Motor Co., which pioneered the check-off system of dues collection in the automobile industry, today became the first car manufacturer to agree to an old-age retirement plan for its production workers.

Nearing the end of almost two months of contract negotiations the Ford management and the CIO United Automobile Workers Union announced agreement had been reached for the setting up of a pension program and a straight 7 cents an hour wage increase for some 110,000 production workers.

Richard T. Leonard, UAM-CIO Ford director, asserted the pension plan will cost the Ford company 100 million dollars the first year, and 15 million dollars for each year thereafter. The first year estimate covers the cost of the company's assumed liability for past service of UAW workers on the payroll.

Details in Doubt

Management spokesmen made no comment on the probable cost of the plan.

Yet to be worked out are specific details of the program, what if any contribution the workers will make to it once it has been established, and the effective date of its operation. One UAW-CIO officer said the scale of retirement payments probably would range between 50 and 60 per cent of the worker's average annual earnings during his employment.

The wage increase will be retroactive to May 31, 1947, the date on which the old contract expired.

In addition to the straight 7 cents an hour wage increase, agreement also was announced under which an additional 5 cents an hour increase will be given to 10,000 maintenance employes and to core makers and jobbing moulders.

Amounts to 15 Cents

Leonard declared that the 7-cent wage increase plus the benefits of the pension plan in effect amounted to an increase of more than 15 cents an hour. General Motors and Chrysler Corp. previously had agreed with the UAW-CIO upon an "equivalent" increase of 15 cents an hour, 11½ cents of which was in the form of direct wage advances and the remainder in the form of six paid holidays annually.

A joint statement issued by Leonard and John F. Bugas, Ford vice president in charge of industrial relations, said:

"With the wage increase the average hourly pay of Ford employes will be approximately 3 cents an hour more than those of major competitors."

With the 7-cent increase the Ford average hourly rate for production workers is increased to $1.46½; General Motors' rate has been figured at $1.42½ and Chrysler's at $1.44½.

Representatives of both management and union said they regarded the provisions yet to be considered as "minor" and not likely to present difficulty. The new contract, when finally drafted and signed, they said, will run for a minimum of two years.

Today's wage and pension agreement undoubtedly forestalls a threatened strike among the Ford production workers. A 30-day strike notice filed by the UAW-CIO expired last Tuesday.

Yet to be settled is a 4-week-old strike of 3800 Ford foremen, members of the Independent Foremen's Association of America. The dispute involves union recognition and a special committee of the UAW-CIO international executive board will consider next Tuesday a petition from the foremen's union that UAW-CIO workers respect picket lines the foremen have thrown around the Ford plant in nearby Dearborn.

Senate Extends Export Controls On Scarce Items

By The Associated Press

The Senate yesterday approved by voice vote a two weeks' emergency extension of legislation limiting export and import of certain scarce commodities.

The resolution continuing until July 15 legislation already on the statute books was sent to the House.

Senator Wiley (R., Wis.) offered the resolution as a stop-gap for a pending bill which would authorize extension of controls for a year beyond June 30.

He explained to the Senate there will not be time for both the House and Senate to act before scheduled expiration date, Monday midnight.

Wiley told the Senate that if the control legislation is permitted to lapse, it will "create a situation dangerous to our economy."

He said that ships ready to sail for Russia are waiting on the West Coast, and that if exports controls are to lapse for even a day, "they will sail."

Wiley did not elaborate on this point.

Executive Refuses to Accept Bonus Because of High Taxes

Milwaukee, June 27 (AP).—E. B. Tilton, president of the Vilter Manufacturing Co., declared today that "due to excessive and confiscatory individual income taxes" he would accept no compensation for his services to the firm for the last two months of the calendar year.

Tilton made public a letter to the company's board of directors stating that "additional compensation is no incentive when a large portion of it must be turned over to governmental agencies where most of it will be wasted."

The Vilter Co. manufactures refrigerating and air conditioning equipment.

Tilton disclosed his salary contract called for $18,000 per year with an estimated bonus of $18,000 based on company operations for the year. Thus, his probable gross loss in income for the two months would be $6000.

"Too large a portion of the income of American taxpayers is being used for governmental purposes," Tilton added. "For example, under present tax regulations a man with two dependents who earns $5000 works more than one month each year to support the politicians, loafers and deadbeats of the entire world."

Official of Store Denies Embezzling

Chicago, June 27 (AP).—William J. Cooney, 50, pleaded innocent today to a charge of embezzling between $75,000 and $100,000 from the Walgreen Drug Co. of which he was assistant treasurer.

Chief Justice Harold G. Ward of the criminal court set July 11 for trial. State's Attorney William J. Touhy said Cooney told prosecutors he had taken funds over a period of nine years to cover losses on investments and race-horse bets.

'Politics Out', Eisenhower Says In Accepting Columbia Post

General Eisenhower told a press conference yesterday that in accepting the presidency of Columbia University he had no political ambitions of any kind.

In his new post, he said, his general objectives will be the same as while in active Army service—working the "national and international welfare," for world peace, backed by a strong America.

"I firmly believe," said Eisenhower, "that the future of civilization is absolutely dependent upon finding some way of resolving international differences without resorting to war, and I believe that one of the main pillars of such a structure is a strong United States.

Explains Views On Strength

"And I don't mean by strong merely military strength—I mean strong economically and strong morally, and strong in every possible way there is to be strong. That is only kind of thinking I can take to my new job."

General "Ike" anticipated reporters' questions about politics by stating that "to clear up any doubt" he would go on record as follows:

"My interest in politics in the future will be no greater, so far as I am personally concerned, than it has been in the past. I am taking a job that is, as far as I am concerned, removed from politics—personal politics."

Later he repeated the statement for a reporter, agreeing that he was making it definite and with no qualifications that he had "no personal ambitions myself regarding politics."

The Gallup Poll

Only One Motorist in Three Knows His License Number

By George Gallup

Director, American Institute of Public Opinion

Princeton, N. J., June 27.—Only one third of the car owners of the country can offhand remember the license number of their cars. The other two thirds can't.

Car owners were asked:

Offhand, can you tell me the exact license number of your car?

The results follow:

Thirty-two per cent said definitely that they know the number, and many started to reel it off.

Twenty per cent said they weren't sure what the number is.

Forty-eight per cent frankly admitted that they don't know their own number.

Among men, 37 per cent say they know the number, while the rest don't know or aren't sure. Among women, only 24 per cent know.

The poll solves one mystery. Now we know why, when the chairman of the Ladies Aid Society announces that a blue Chevvy with license B7843 is blocking the driveway and will the owner please move it, nobody in the audience stirs. The lady in question doesn't remember her own number.

Mrs. Siegel to Tell All

Los Angeles, June 27 (AP).—Mrs. Esther Siegel, divorced wife of gangster Benjamin (Bugsy) Siegel, was questioned at the district attorney's office today and promised to "tell anything she knows" about the slain man's life.

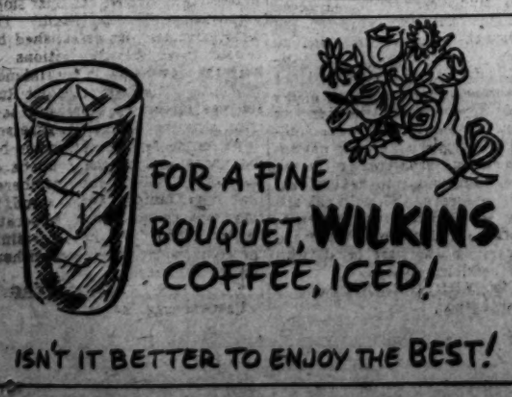

PAY YOUR BILLS BY CHECK

Deposit *all* your money. Make full use of your Checking Account at The Second National Bank. Pay every bill by check. Prestige, convenience and practical business-like benefits belong to the person with a Checking Account at The Second National Bank. Two conveniently located Banking Offices. Open a Checking Account here now.

The Second National Bank
OF WASHINGTON
1333 G St. N.W. 509 Seventh St. N.W.
Organized 1872
Member Federal Deposit Insurance Corporation
REpublic 1700

Fall-Opulent Overskirt

Styled on beneficent new lines, planned for a rich full season, this dress whose understated black, whose purity of line is contradicted by its fluid use of wonderful rayon crepe, $79.75

From Our French Room Collection
Second Floor

FRENCH SHRINER & URNER

Custom Grade Brown Buckskins

Trust French Shriner & Urner, with *generations* of good shoemanship behind them, to turn out a summer shoe that is almost unexcelled for *coolness* and *comfort*. This custom grade wing-tip model is handsomely styled in fine, supple brown buckskin, with leather sole, rubber heel. All sizes in stock now.

$16.85

Other French Shriner & Urner Shoes
$15.85 to $19.85

FRENCH SHRINER & URNER

Lewis & Thos. Saltz
1409 G Street, N. W.
EXecutive 3822
NOT CONNECTED WITH SALTZ BROS

Fare Increase Bolsters CTC Net in Month

By S. Oliver Goodman

Bolstered by the fare increase on May 11, Capital Transit Co. yesterday reported its best month's net income for the current year. However, the May net was still under that of the same 1946 month.

Net for the latest month was $127,255, compared with $39,597 in April and $161,418 in May, 1946. The other three months of the current year were written in red ink.

Unless a decline in passengers accelerates, monthly nets of Capital Transit for the rest of the year should show increases over last year. Observers base that belief on the following mathematics: if the fare increase had gone into effect on May 1, the month's net income would have been $187,860. The company averaged $6060 daily net income after the boosted fares on May 11.

May operating revenues of $2,418,686 were 2 per cent higher, but operating expenses of $1,825,139 were 9 per cent heavier. Revenue passengers for the month numbered 33,727,221, a decrease of 1,867,635 or 5.2 per cent.

For the first five months this year, Capital Transit reported a net deficit of $12,998 against net income of $696,975 in the corresponding period last year. Operating revenues of $10,971,268 were down 3.8 per cent, while operating expenses of $8,981,854 were up 11.3 per cent.

Revenue passengers for the period aggregated 164,287,567, a decline of 7,951,737 or 4.6 per cent.

F St. Personality

Assets $11,118,000 and Walter S. Pratt. That's the way Equitable Cooperative Building Association should list its resources. Whether the dollar total or the president's name should come first is a moot question.

PRATT

If ever a man was a substantial part of an institution, 67-year-old Pratt is that man. For 48 years he has been associated with Equitable. His ideology is that of Equitable. Helpfulness, not moneymaking. His outside activities breathe that spirit.

He's president of the Washington Home for Foundlings, head of the Warwick Memorial Cancer Clinic, president of Montgomery County Tuberculosis Association, officer and director of two slum clearance projects.

Born in Washington, he graduated from Columbia University with a law degree in 1903. A hard worker, his relaxation comes with light gardening on his 5-acre estate at Forest Glen, Md. Also, is an avid reader but "nothing frivolous" for him. Hasn't had a vacation in six years.

Week's Sales Up 4 Per Cent Here

Washington department store sales in the week ended June 20 increased 4 per cent over the same 1946 period, the Federal Reserve Bank of Richmond reported yesterday.

At the same time, the bank reported that this city's retail sales in May were 8 per cent improved. For the first five months local sales were 3 per cent higher than in the like 1946 period.

New Airfreight Group

Following a meeting here this week, formation of the Airfreight Forwarder Association was announced yesterday. The new group comprises the sales and handling services of many airfreight lines.

Elected officers are Allen Dean, Detroit, president; A. N. Wiley, New York City, first vice president; W. L. Thompson, Los Angeles, second vice president; Frank V. Gandola, Cleveland, secretary, and Peter A. Bernacki, Philadelphia, treasurer.

Among its avowed aims, the association will consolidate small shipments into volume loads, provide pickup and delivery trucking service and load planes.

Will Spend $3,328,950

Directors of the Chesapeake & Potomac Telephone Co. approved additional expenditures of $3,328,950 for improvement and expansion of equipment and buildings in the District of Columbia. The board's action brings the total authorized to date for expenditure this year to $13,362,000.

Bank Dividend Voted

Directors of Liberty National Bank declared the regular semi-annual dividend of $4 a share on capital stock, payable July 15 to stock of record July 8, President Michael F. Calnan reported yesterday.

143rd Consecutive Dividend

Directors of Terminal Refrigerating & Warehousing Corp. declared the regular semiannual dividend of 3 per cent, or $1.50 on common stock payable June 30 to stock of record June 27. It was the 143rd consecutive dividend by the corporation and a predecessor firm.

Chicago Livestock

Chicago, June 27 (AP).—SALABLE HOGS—Receipts, 4500, total 7000; moderately active and generally 25 cents higher on all weights barrows and gilts and on sows under 300 lbs.; heavier weights sows about steady; top 25.25; bulk good and choice 170 to 250 lbs., 24.25@25.00; 260 to 280 lbs., 23.00@24.25; 290 to 330 lbs., 21.25@23.00; good and choice sows under 400 lbs., 18.50@19.75; weights over 400 lbs. downward to 16.30 for around 550 lbs.; good clearance.

SALABLE CATTLE—Receipts 1000, total 1000; salable calves 300, total 300; fed steers and heifers active, strong; cows steady to 25 cents higher; bulls steady; vealers weak, short load choice 1238-lb. fed steers 29.25; few loads good steers 27.00@28.00; medium and good yearlings 21.00@26.00; common light grassy heifers down to 16.00 and below; good beef cows 18.00@20.00; common to medium cows 13.00@17.00; most canners and cutters 9.50@12.75; medium and good bulls 17.00@18.00; few choice vealers topped at 24.00.

SALABLE SHEEP—Receipts 700, total 1700; slow; spring lambs steady with late Thursday or 1.50 lower than early Thursday; good and choice ewe and wether lambs 23.00@23.50; medium springers down to 18.00; old-crop shorn lambs around 1.00 lower; load or so medium to good with No. 2 pelts, 17.50; slaughter ewes scarce.

Naval Stores

Savannah, Ga., June 27 (AP).—TURPENTINE, 56½ cents; offerings, 127; sales, 127; receipts, 294; shipments, 421; stocks, 5085.

ROSIN—Offerings, 325; sales, 325; receipts, 135; shipments, none; stocks, 13,496.

Rosin: B, D, E, 6.70; F, G, H, I, 7.00; K, M, N, 7.15; WG, 7.16; WW and X, 7.20.

Quotations on N. Y. Stock Exchange

By The Associated Press

Total sales, 650,000 shares; previous day, 830,000; week ago, 1,130,800; year ago, 1,012,690; two years ago, 2,017,520; January 1 to date, 124,717,176; year ago, 194,820,103; two years ago, 200,044,279.

Dow-Jones Stocks

New York, June 27.—

	Open	High	Low	Close	Chge.
30 indus	176.54	177.20	175.77	176.56	—0.02
20 rails	45.92	46.13	45.79	46.02	+0.04
15 util	34.78	34.95	34.49	34.63	—0.02
65 stocks	62.43	62.68	62.14	62.42	†

†Unchanged.

Transactions in stocks used in averages today—Industrials, 59,900; railroads, 23,500; utilities, 30,100; 65 stocks, 113,500.

	Sales Add 00	High	Low	Close	Net Ch'ge
ABBOT LAB	1	77¼	77¼	77¼	— ¼
ACF Brill Mot	2	8⅝	8⅝	8⅝	+ ⅛
Adams Exp	2	15⅛	15⅛	15⅛	+ ⅛
Addresso-Mult	3	33⅞	33½	33½	— ½
Admiral Corp	1	6¾	6¾	6¾	....
Air Reduction	6	31⅝	31	31	— ⅜
Alaska Juneau	5	4⅞	4¾	4¾	— ⅛
Aldens Inc	2	25½	25¼	25½	+ ½
Alleghany Crp	23	3⅜	3¼	3¼	....
Alleghany pf	15	37¼	36¾	37	+ ⅜
Alleghany pr p	2	62⅜	62⅜	62⅜	+ ⅜
Alleg Lud Stl	6	35⅞	35¼	35¼	....
Al Chem & Dye	1	175⅞	175⅞	175⅞	—1⅛
Allied Kid	1	18½	18½	18½	— ½
Allied Mills	1	30¼	30	30	— ⅜
Allied Strs	11	35½	34⅝	34⅝	— ⅜
Allis-Ch Mfg	9	35¼	34⅞	35¼	+ ⅛
Allis-Ch Mfg pf	1	91¾	91¾	91¾	+ ¾
Alpha P Cem	2	27½	27	27½	+1
Amal Leather	7	7	6⅞	7	+ ⅛
Amerada Pet	2	82¼	82¼	82¼	....
Am Ag Ch Del	1	40½	40½	40½	— ⅜
Am Airlines	29	9¾	9⅝	9⅝	....
Am Brake Shoe	1	43	43	43	....
Am Cable & R	4	5⅛	5⅛	5⅛	....
Am Can	1	92⅞	92⅞	92⅞	+ ⅛
Am Car & Fdy	1	42½	42½	42½	— ½
Am Ch & Cab	4	21¾	21⅝	21⅝	— ½
Am Chicle	1	150	149¾	150	+1½
Am Crystal Su	5	21½	20½	21⅝	— ⅜
Am Distill	1	30½	30½	30½	+ ½
Am Encaus Til	5	4⅞	4⅞	4⅞	....
Am Export L	6	17¾	17½	17½	— ¼
Am & For P	2	3⅛	3⅛	3⅛	....
Am & FP 7 pf	3	103	102½	103	+ ¾
Am & F P 2 pf	11	16⅞	16½	16⅞	— ⅛
Am Hide & L	68	8½	8¼	8⅜	+ ⅛
Am Hi & L pf	2	55	54½	55	+1
Am Home Pr	14	24½	24⅛	24⅜	+ ¼
Am Ice	1	7⅜	7⅜	7⅜	+ ⅛
Am Interni	1	10⅜	10⅜	10⅜	— ⅛
Am Locomotive	4	21⅞	21⅜	21⅜	— ⅜
Am Molasses	2	10⅞	10½	10½	— ⅜
Am Pow & Lt	37	11⅛	10⅞	11⅛	+ ⅛
Am P & L $6 pf	4	112½	111½	111½	+ ½
Am P & L $5 pf	3	102½	102½	102½	....
Am Rad & St S	12	14⅞	14¾	14⅞	+ ⅛
Am Roll Mill	6	28¼	28	28⅛	— ⅛
Am Safety Raz	4	11½	11¼	11¼	— ¼
Am Seating	1	18	18	18	+ ⅜
Am Smelt & R	14	57½	56¼	57½	+ ⅞
Am Snuff	2	34½	34½	34½	+1
Am Stl Fdrs	2	29	29	29	....
Am Stores	3	24¼	24¼	24¼	....
Am Stove	3	23	23	23	+ ¾
Am Tel & Tel	30	156½	155¼	155¾	— ⅜
Am Tobacco	3	73	72½	72½	....
Am Tob B	11	74	73¼	74	+ ½
Am Viscose	6	53⅛	52½	53	+ ½
Am Wat Wks	29	15⅝	14⅞	15⅛	+1
Am W Wks pf	1	102¼	102¼	102¼	+ ¾
Am Woolen	26	32	31½	31¾	+ ⅜
Am Wool $4 pf	2	75½	75½	75½	+ ⅛
Am Zinc L & S	8	7⅛	6⅞	6⅞	— ⅛
Anaconda Cop	13	34⅞	34½	34½	— ¼
Anchor Hock Gl	5	44⅝	44	44	— ⅛
Anderson Clayt	3	54¾	53½	54¾	+2
Ander-Prich Oil	28	18⅝	17½	18½	+1⅛
Arch-Dan-M	3	33	32½	33	+1½
Armour & Co	96	14¾	14⅛	14¼	+ ¼
Armour pr pf	2	122¼	121½	121½	—1½
Armstrong Cork	1	43	43	43	....
Artloom Corp	3	11¾	11¾	11¾	— ¼
Assd Dry Gds	4	17½	17½	17½	+ ½
Atch T & S F	6	79¼	78⅞	79	....
Atch T&SF pf	4	104¾	104¾	104¾	+1¼
A T F Inc	1	13⅜	13⅜	13⅜	....
Atl Coast Line	2	52⅞	52⅞	52⅞	+ ⅛
Atl G&W Ind	1	24½	24½	24½	+ ½
Atl Refining	16	36¼	35¼	36¼	+ ¾
Atlas Corp	2	24⅜	23⅞	24⅜	....
Autom Canteen	4	19¼	18¾	18¾	— ½
Avco Mfg	4	5⅛	5	5⅛	....
BABBITT (BT)	1	14⅛	14⅛	14⅛	— ⅛
Bald Loco	3	18	17⅞	18	....
Balt & Ohio	32	11⅛	11	11⅛	+ ¼
Balt & Oh pf	14	16⅜	15¾	15¾	— ⅛
Bangor & Ar	1	12⅜	12⅜	12⅜	....
Barker Bros	1	24⅛	24⅛	24⅛	— ½
Barnsdall Oil	15	26⅜	26	26⅜	+ ½
Bath Ir Wks	2	14⅞	14¾	14¾	+ ⅜
Bayuk Cigars	1	18⅛	18⅛	18⅛	....
Beatrice Fds	4	45½	45½	45½	— ⅛
Beech Airc	7	7	6¾	7	+ ¼
Beech-N Pack	3	31⅜	31⅜	31⅜	+ ⅜
Bendix Aviat	6	31⅞	31⅛	31⅞	....
Benef I Ln pf	2	96	96	96	—1
Best & Co	1	27⅝	27⅝	27⅝	— ⅛
Best Foods	3	22¾	22⅝	22⅝	— ⅛
Beth Steel	20	83¾	83⅛	83⅛	— ⅜
Bigelow-Sanf	1	51	51	51	— ⅛
Birmingham El	2	15½	15¼	15¼	— ⅛
Black & Deck	1	28¾	28¾	28¾	— ⅜
Blaw-Knox	1	14¾	14¾	14¾	— ¼
Bliss (E W)	5	25	24¾	24¾	— ⅛
Bliss (EW) pf	1	48½	48½	48½	— ¼
Boeing Airpl	9	16⅛	15⅞	15⅞	— ⅛
Bohn Al & Br	1	38½	38½	38½	+ ⅛
Bond Strs	16	28⅝	27⅝	28⅝	+ ⅝
Borden Co	7	41⅜	41⅛	41⅛	— ¼
Borg-Warner	9	45½	44⅞	45	....
Braniff Airw	2	9⅛	9⅛	9⅛	....
Bridgept Brass	14	14⅛	14	14	— ⅛
Briggs Mfg	3	33⅝	33⅝	33⅝	+ ⅛
Briggs & Strat	4	26⅝	26⅝	26⅝	— ⅛
Bristol-Myers	3	39½	39½	39½	— ⅛
Bklyn Un Gas	3	21⅝	21⅝	21⅝	+ ⅛
Brown Shoe	1	29⅛	29⅛	29⅛	— ¼
Brunswick-Balke	2	24	23¾	23¾	— ¼
Bucyrus-Erie	2	16⅛	16⅛	16⅛	— ⅛
Budd Co	22	10⅞	10½	10½	....
Buf Niag El pf	1	100	100	100	....
Bullard Co	2	19	19	19	....
Bulova Watch	13	30¾	30½	30½	— ¼
Burling Mills	5	17⅞	17⅜	17⅜	— ⅜
Burr Adl Mach	13	12¾	12⅜	12⅝	— ⅛
Butler Bros	6	14⅜	14⅜	14⅜	— ⅛
Butte Cop & Z	1	3½	3½	3½	— ⅛
Byers (A M)	1	16¾	16¾	16¾	— ¼
CALIF PACK	2	27¾	27¾	27¾	— ¼
Callahan Z-Ld	1	2⅝	2⅝	2⅝	— ⅛
Calumet & Hec	5	7⅛	7	7	....
Campbell Wy	2	26	26	26	+ ¼
Can Dry G Ale	11	16⅛	16	16	— ⅛
Canad Pacific	38	11⅝	11⅜	11⅝	— ¼
Carpenter Stl	1	43	43	43	....
Carrier Corp	6	16	15⅞	16	+ ⅛
Carriers & Gen	2	6¼	6¼	6¼	....
Case (J I) Co	4	36⅞	36⅜	36⅞	....
Caterpil Tractor	3	58⅜	58⅜	58⅜	— ⅛
Celanese Corp	14	22⅛	21¾	21⅞	— ⅛
Celanese 1st pf	1	105⅜	105⅜	105⅜	....
Celotex Corp	9	24⅜	24⅛	24⅛	— ⅛
Celotex Corp pf	1	20⅞	20⅞	20⅞	— ⅛
Cent Aguirre	3	19⅛	18⅞	18⅞	— ¼
Cent Foundry	1	8⅞	8⅞	8⅞	— ⅛
Cen H G & E	1	9	9	9	....
Cent R R N J	1	7⅞	7⅞	7⅞	— ⅛
Cen Violeta S	4	25⅛	24⅞	25	+ ⅛
Cerro de Pas	19	31⅜	31⅛	31⅜	+ ⅛
Certain-teed Pr	24	15⅝	15⅛	15⅛	— ⅛
Champ P & F	1	22⅛	22⅛	22⅛	+ ⅛
Checker Cab	1	12⅛	12⅛	12⅛	....
Ches & Ohio	13	45⅛	45	45⅛	....
Ches & Ohio pf	1	97	97	97	....
Chi & E Ill	33	8⅞	8⅜	8¼	— ¼
Chi & E Ill A	7	7¾	7½	7⅝	— ⅛
Chi Grt W pf	3	11½	11¼	11¼	— ⅛
Chi Ind & L A	2	6	6	6	....
C M S P&P	14	9	8⅞	9	+ ¼
C M S P&P pf	8	30⅝	30½	30⅝	+ ⅛
Chi & NW	3	19⅜	19⅜	19⅜	— ⅛
Chi & NW pf	4	44½	43½	43½	— ½
Chi Pneu Tool	1	25¼	25¼	25¼	+ ⅛
Chi Pn T $3 pf	2	54½	53¾	54½	+ ⅜
C Pn T $2½ pf	2	52¾	52½	52¾	— ¼
Childs Co	1	5⅛	5⅛	5⅛	....
Chrysler Corp	27	107⅞	106⅜	107½	+1⅜
Cin G & E	32	26	25½	25⅞	+ ⅜
Cin Mill Mch	1	23	23	23	— ⅛
C I T Finan	9	43¾	43⅛	43⅛	— ⅛
Clark Equip	4	28¾	28	28¾	— ⅛
Clev El Illum	21	43¾	41¾	41¾	—1¼
Clev Graph Br	1	29	29	29	....
Climax Molyb	3	17	17	17	....
Clinton Ind	1	37	37	37	— ⅛
Cl Peabody	3	43	42¾	42¾	— ¼
Coca-Cola	1	173½	173½	173½	—1
Colgate-Pm-P	9	40¼	40⅛	40¼	+ ⅛
Collins & Aik	2	31½	31½	31½	+1
Col Fuel & Ir	9	13⅞	13½	13½	— ⅛
Col & So 1 pf	3	9⅛	9⅛	9⅛	....
Col Brcast B	3	28½	28	28½	— ¼
Col G & El	28	11⅛	11	11	....
Colum Pict	1	15¾	15¾	15¾	+ ¼
Col Pict pf	4	33⅝	32¾	33	+ ½
Col & S Oh El	15	42	41¾	41⅞	+ ⅛
Coml Solvents	15	24¼	24	24⅛	— ⅛
Comwlth Edis	36	30	29⅝	29¾	— ⅜
Comwlth & So	196	3⅛	3	3	....
Com & So pf	4	118⅛	118⅛	118⅛	— ½
Conde Nast	11	10⅜	10⅜	10⅜	....
Congoleum-Na	3	25⅞	25⅜	25⅞	— ⅛
Cons Edison	18	26⅜	26⅛	26⅜	+ ⅛
Cons Edison pf	1	106¾	106¾	106¾	— ⅛
Cons Grocers	2	13⅛	13⅛	13⅛	+ ⅛
Cons Nat Gas	77	47	45⅝	46⅜	+ ⅜
C Nat Gas rt	286	1⅛	1⅜	1⅛	— ⅛
C RR Cuba pf	3	20¼	20	20	— ⅛
Cons Ret Strs	2	14	14	14	....
Cons Vultee	5	12⅜	12⅛	12⅜	....
Consum Pow	1	36¼	36¼	36¼	— ¼
Container Corp	5	40	39¾	40	+ ¼
Cont Bak	2	14⅜	14⅜	14⅜	— ¼
Cont Can	13	38⅛	38¼	38⅛	+ ⅛
Cont Ins	2	50½	50½	50½	+ ⅜
Cont Motors	18	7⅝	7⅜	7⅜	— ¼
Cont Oil Del	21	42½	42	42	— ⅜
Cooper-Bess	1	14⅝	14⅝	14⅝	+ ⅜
Copperweld Stl	3	12½	12⅛	12⅛	— ⅜
Corn Products	5	63⅞	63⅛	63⅞	....
Cornell-Dub El	1	14⅛	14⅛	14⅛	— ¼
Corning Glass	1	26½	26½	26½	— ⅛
Crane Co	11	33⅛	32¾	32¾	— ⅛
Crane Co pf	1	105¾	105¾	105¾	+ ¼
Cr Cork & S	4	39	39	39	+ ⅛
Crown Zellerb	9	29⅛	28⅝	29⅛	+ ⅜
Crucible Steel	1	25¼	25¼	25¼	— ¼
Cuban-Am Sug	1	16¼	16¼	16¼	— ¼
Cudahy Pack	2	42⅛	42⅛	42⅛	+ ⅛
Curtis Publishg	23	9⅜	9⅛	9⅛	— ⅛
Curtis Pub pr pf	2	64½	64½	64½	— ½
Curtiss-Wght	16	4⅝	4½	4⅝	....
Curtiss-Wr A	4	15⅛	14⅞	14⅞	— ⅛
Cutler-Ham	4	25⅝	25⅝	25⅝	+ ⅛
DANA CORP	9	27¼	27¼	27¼	+ ½
Davega Strs	3	18⅜	18	18⅜	+ ¼
Davison Chem	4	20⅛	20⅛	20⅛	+ ⅛
Dayton P & L	7	31⅛	31⅛	31⅛	+ ⅛
Decca Records	4	14⅛	14⅛	14⅛	— ⅛
Deere & Co	10	39⅝	39⅛	39⅝	+ ⅝
Deere & Co pf	1	36⅛	36⅛	36⅛	— ¼
Del & Hud	1	36⅛	36⅛	36⅛	— ⅛
Del Lack & W	8	7⅛	7⅛	7⅛	— ⅛
Den & RGW ct	7	9⅝	9¼	9⅝	+ ⅜
Detroit Edison	14	23⅜	23⅛	23⅜	+ ¼
Det-Mich Stove	22	12⅞	12⅛	12⅞	+ ⅝
Det Stl Corp	2	19⅜	19⅛	19⅜	+ ¼
De Vilbiss	1	17⅛	17⅛	17⅛	— ⅛
Devoe & R A	3	25⅛	25	25	— ⅛
Diam Match pf	2	44¼	44¼	44¼	— ⅛
Diam T Motor	1	19	19	19	— ⅛
Dist Corp-Seag	39	15⅞	15⅛	15½	+ ¼
Doehler-Jarvis	3	34¾	34½	34¾	+ ¼
Dome Mines	5	19⅜	19⅜	19⅜	+ ⅛
Dow Chem	8	170	169½	170	—1
Dresser Indus	6	17⅞	17⅝	17⅝	— ¼
Dunhill Int	12	14⅛	13¾	14⅛	+1
Duplan Corp	1	26⅝	26⅝	26⅝	— ⅛
duPont de N	6	191	191	191	— ¼
duPont pf	1	127¾	127¾	127¾	— ¼
duPont 3½ pf	7	104½	104½	104½	— ¼
EAGLE-PICH	2	22	21¾	21¾	— ⅜
Eastern Air L	40	20¼	19¾	20	— ⅛
East S Stl	1	22⅛	22⅛	22⅛	— ⅛
Eastman Kodak	24	44⅛	43¾	44⅛	+ ⅛
Eaton Mfg	2	49⅛	49⅛	49⅛	+ ⅛
Ekco Prod	7	17⅛	17⅛	17⅛	+ ⅛
Elastic Stop N	1	5⅛	5⅛	5⅛	— ⅛
El Auto-Lite	6	54⅜	54⅛	54⅜	+ ⅜
Elec Boat	5	12⅛	12⅛	12⅛	+ ⅛
El Boat pf	2	37	36¾	37	+ ⅛
El Power & L	39	15⅜	15	15⅜	+ ⅜
El Pow&Lt $7pf	1	161⅛	161⅛	161⅛	+ ⅛
El Pow&Lt 6 pf	1	147¾	147¾	147¾	+1½
El Store Bat	2	52	51½	52	+1
Elgin Nat Wat	5	17⅞	17⅝	17⅝	....
El Paso Nat G	3	52⅛	52½	52⅛	....
Emerson El M	3	11⅛	11⅛	11⅛	....
Emer Rd & Ph	2	16	15⅞	15⅞	— ⅛
Empire D El	1	15	15	15	....
Eng Pub Serv	58	30⅛	29⅞	30	....
Equitt Off Bldg	15	3⅛	3⅛	3⅛	+ ⅛
Erie R R	2	9⅛	9⅛	9⅛	....
Erie R R pf A	2	55¼	55¼	55¼	— ⅛
Evans Prod	1	21	21	21	....
Eversharp	1	14⅛	14⅛	14⅛	— ⅛
Exchange Buff	1	7⅛	7⅛	7⅛	— ⅛
FAIRBANKS M	6	53½	53	53¼	+ ⅛
Fajardo Sugar	9	29⅛	29⅛	29⅛	+ ⅛
Farns Tel & R	3	6⅜	6⅜	6⅜	+ ⅛
Fed Lt & Tr	7	24	23⅞	24	+ ⅛
Fed Mng & Smt	2	36⅜	36⅜	36⅜	— ⅛
Fed Mot Trk	1	10⅛	10⅛	10⅛	— ⅛
Federat D Strs	7	22½	22⅛	22½	— ⅛
Fid P Fire Ins	10	55⅛	54⅜	55⅛	+ ⅛
Firestone T&R	10	47⅛	47⅛	47⅛	— ⅛
Firest T&R pf	1	106⅛	106⅛	106⅛	— ⅛
First Nat Strs	2	58⅛	58	58	— ⅛
Flintkote	9	30⅛	30⅛	30⅛	— ⅛
Florence Stove	3	31⅛	31⅛	31⅛	— ⅛
Florida Pow	1	15⅛	14⅞	15⅛	— ⅛
Florsh Sh A	5	20	20	20	....
Follansbee Stl	2	19	18⅞	18⅞	— ⅛
Food Fair Strs	9	11⅛	10⅞	11⅛	+ ⅛
Food Mach	2	84½	83	84½	+1
Francisco Sug	1	14⅛	14⅛	14⅛	— ⅛
Freeport Sulph	7	42⅝	42⅜	42⅜	— ⅛
Fruehauf Tra	5	26⅛	26	26	— ⅛
GABRIEL CO	2	10¼	10⅛	10¼	— ⅛
Gair (Robert)	8	7	6⅞	7	....
Gardner-Denv	1	16½	16½	16½	— ½
Gar Wood Ind	1	5⅛	5⅛	5⅛	....
Gaylord Cont	2	16	16	16	....
Gen Am Inv	4	13¼	13⅛	13¼	....
Gen Am Tran	2	53⅜	53½	53⅜	+ ⅜
Gen Baking	2	10⅛	10⅛	10⅛	....
Gen Cable	6	10⅜	10⅛	10⅜	....
Gen Cab 2 pf	2	40½	40½	40½	....
Gen Elec	28	35⅞	35⅛	35½	....
Gen Foods	15	40	39⅞	39⅞	....
Gen Instrumnt	2	12	11⅞	12	+ ⅛
Gen Mills	1	50	50	50	+1
Gen M 5% pf	1	127½	127½	127½	+ ½
Gen Motors	30	58⅛	57⅞	57⅞	— ⅛
Gen M 3¾ pf	5	104¾	104¾	104¾	+ ¼
Gen Prec Eq	1	19	19	19	....
Gen Pub Serv	1	3	3	3	....
Gen Pub Util	33	13⅜	13⅛	13⅜	....
Gen Ry Signal	11	28½	28⅛	28½	+ ⅛
Gen Real & Ut	11	4⅞	4⅜	4⅞	+ ½
Gen Refract	4	22⅞	22⅜	22⅞	+ ⅛
Gen Shoe	2	30	29⅞	29⅞	+ ⅛
Gen Tel	3	31	30⅞	31	+ ⅛
Gen T & Rub	1	24⅞	24⅞	24⅞	+ ⅛
Gillette Saf R	4	27⅛	26⅜	26⅜	— ⅛
Gimbel Bros	16	23⅜	22⅜	22⅜	— ⅛
Glidden Co	4	39⅛	39⅛	39⅛	— ⅛
Goodall-Sanf	2	28⅛	28⅛	28⅛	— ⅛
Goodrich (BF)	3	55⅛	54⅜	54⅜	—1⅛
Goodyr T&R	16	46⅝	46	46	— ¾
Goodyr T&R pf	1	106¾	106¾	106¾	— ⅛
Graham-Pg M	9	3⅜	3⅜	3⅜	....
Granby Con M	6	6⅛	6⅛	6⅛	....
Granite City Stl	2	16½	16½	16½	— ⅛
Grant (W T)	9	31	30	31	+ ⅛
Grayson-Robin	1	10⅜	10⅜	10⅜	....
Gt N Ir Ore ct	1	13½	13½	13½	— ⅛
Gt North Ry pf	12	41	40¼	40⅜	— ⅜
Gt West Sug	1	22¼	22¼	22¼	....
Green (H L)	1	66	66	66	....
Greyhound new	48	10	9⅞	9⅞	....
Grum Airc En	6	19½	19½	19½	....
Guantan Sugar	7	6	5⅞	5⅞	— ⅛
Gulf Mob & Oh	59	10⅜	10⅛	10½	+ ⅛
Gulf Mob&O pf	1	43½	43½	43½	+ ½
Gulf Oil	6	68⅝	68	68⅝	+ ⅝
HACK WATER	2	35½	35	35¼	+1¼
Hall WF Print	9	15¼	14¾	14¾	— ⅛
Harb-Walker	2	21½	21½	21½	— ⅛
Hayes Indust	1	7⅛	7⅛	7⅛	— ⅛
Hayes Mfg	1	5⅞	5⅞	5⅞	....
Hazel-Atlas Gl	2	26⅛	26	26⅛	....
Hecht Co	1	28	28	28	....
Heinz	3	40	39½	40	+ ¾
Helme (G W)	1	53	53	53	— ¼
Hercules Motors	1	17⅞	17⅞	17⅞	— ⅛
Herc Powder	1	59½	59½	59½	— ½
Hilton Hotels	7	11½	11⅜	11⅜	+ ⅛
Hinde & D Pap	1	27	27	27	....
Holland Furn	2	26	25¼	26	+ ½
Hollander & S	1	15	15	15	— ⅜
Holly Sugar	3	18⅜	18⅛	18⅜	— ⅛
Homestake Min	3	45⅝	45⅜	45⅜	— ⅛
Household Fin	2	33¼	33	33	....
Houston L & P	9	45	44	45	+1½
Houston Oil	12	23½	22⅞	23	+ ⅛
Hudson & Man	43	6⅛	5½	6	+ ⅛
Hud & Man pf	4	11⅝	11½	11⅝	+ ⅛
Hud Bay M&S	6	37½	37¼	37½	+ ¼
Hudson Motor	15	15¼	14⅞	15	....
Hunt Foods	4	18	18	18	+ ⅛
Hupp Corp	2	4⅛	4	4	— ⅛
ILLINOIS CENT	22	23¾	23⅜	23½	+ ⅛
Ill Term R R	2	9⅛	9⅛	9⅛	+ ⅛
Indpls P & Lt	1	25¼	25¼	25¼	— ⅛
Ind El de Mex	1	15	15	15	....
Indust Rayon	10	40	39	39	— ⅛
Inger-Rand	2	115	115	115	+2
Inland Steel	2	35¾	35½	35¾	+ ⅛
Inspirat Con C	1	14⅛	14⅛	14⅛	+ ⅛
Insuransh Ctf	2	7⅛	7⅛	7⅛	....
Interc Rubber	3	4	3⅞	3⅞	— ⅛
Interlake Iron	21	11¾	11⅛	11⅜	— ⅛
Int Harvester	11	88⅛	87⅛	87⅜	— ⅛
Int Hydro-El A	1	7⅛	7⅛	7⅛	+ ⅛
Int Mining	1	4⅛	4⅛	4⅛	....
Int Nick Can	24	31	30½	31	+ ⅛
Int Paper	11	47⅝	46⅝	47¼	— ⅛
Int Ry Cen Am	2	12	11⅞	11⅞	....
Int Ry C A pf	1	110	110	110	+2
Int Shoe	1	41	41	41	....
Int Tel & Tel	10	12	11⅞	11⅞	— ⅛
JACOBS (F L)	15	8⅛	7⅞	8	+ ⅛
Johns-Manville	4	43	43	43	+ ⅛
Johnson & John	1	31⅜	31⅜	31⅜	+ ⅛
Jones & L Stl	2	30⅛	30⅛	30⅛	— ⅛
Jones & L S pf	2	95½	95½	95½	+ ½
Joy Mfg	13	33½	33⅛	33½	+ ⅛
KALAM ST & F	1	16	16	16	+ ⅛
Kan City Sou	3	21	20⅞	21	+ ⅛
Kan City So pf	1	53	53	53	+ ⅛
Kayser (J)	8	15⅜	15⅜	15⅜	+ ⅛
Kennecott Cop	17	44¼	43⅞	44	+ ⅛
Keystone S&W	3	42	42	42	+ ⅛
Kimberly-Cl	5	24½	23⅛	23⅛	— ⅛
Koppers Co	4	27⅞	27⅞	27⅞	— ⅛
Kresge (S S)	2	38	37⅜	38	+ ⅛
Kress (S H)	1	50	50	50	....
LACLEDE GAS	10	5	4⅞	5	+ ⅛
Lambert Co	7	28⅛	28	28	+ ⅛
Lane Bryant	2	12	12	12	— ⅛
Leh C&N	6	10½	10⅜	10½	+ ⅛
Leh Port C	4	36	35⅞	36	— ⅛
Leh Val Coal	8	2	1⅞	2	....
Leh V Coal 2 pf	2	6¼	6¼	6¼	....
Lehman Corp	7	44⅛	43⅜	43⅞	+ ⅛
Lehn & Fink	2	17½	17½	17½	— ⅛
Lerner Stores	1	21½	21½	21½	— ⅛
Lib-O-F Glass	4	54⅛	54	54⅛	— ⅛
Libby-McN&L	8	8⅛	8⅛	8⅛	....
Life Savers	3	32⅝	32⅝	32⅝	— ⅛
Liggett & Myer	3	88⅝	88¼	88¼	— ⅛
Lima Locomot	1	48	48	48	....
Link-Belt	2	56⅛	56½	56⅛	....
Lion Oil	10	49⅜	49⅛	49⅜	+ ⅛
Liquid Carbon	3	22⅜	22½	22⅜	+ ⅛
Lockheed Airc	33	12½	12	12⅛	+ ⅛
Loews Inc	9	21⅛	21⅛	21⅛	+ ⅛
Long-Bell Lb A	4	16⅛	16	16⅛	+ ⅛
Lorillard (P)	10	20⅛	19⅞	19⅞	— ⅛
Louisv G&EA	6	25	25	25	....
Louisv & N	1	45⅛	45⅛	45⅛	— ⅛
Lowenstein	4	21⅛	20⅞	20⅞	— ⅛
Lukens Stl	1	15⅛	15⅛	15⅛	— ⅛
MACK TRUCK	2	48	47⅜	48	....
Macy (R H)	2	34⅛	34⅛	34⅛	....
Magma Cop	1	18	18	18	— ⅛
Magnavox	2	13⅛	13⅛	13⅛	+ ⅛
Manati Sugar	1	8⅛	8⅛	8⅛	— ⅛
Maracaibo Oil	4	4⅛	4⅛	4⅛	....
Marathon Corp	2	24	24	24	....
Marine Midl	26	7⅛	6⅞	7	....
Marshall Field	6	28⅞	28½	28⅞	— ⅛
Martin (GL)	6	15⅞	15⅜	15⅞	....
Martin-Parry	1	17⅜	17⅜	17⅜	+ ⅛
Masonite Corp	2	54	54	54	+ ⅛
Master Elec	4	37¾	37½	37¾	— ⅛
Mathieson Alk	3	27⅛	27⅛	27⅛	— ⅛
May Dept Strs	1	45¼	45¼	45¼	— ⅛
Maytag Co	3	8⅜	8⅜	8⅜	....
McCall Corp	1	41½	41	41	— ⅛
McGraw Elec	2	39⅞	39⅞	39⅞	+ ⅛
McIntyre Porc	5	52	52	52	....
McKess & Rob	5	33⅛	33	33⅛	....
McKess & Rpf	1	102½	102½	102½	+ ⅛
McLellan Strs	1	21	21	21	....
Mead Corp	3	18½	18¼	18½	+ ⅛
Mead C 2d pf	1	44⅞	44⅞	44⅞	+ ⅛
Melville Shoe	2	22¼	22	22	— ⅛
Mengel Co	2	18	17⅞	18	....
Merck & Co	2	51⅞	51½	51⅞	+1⅛
Mesta Mach	2	42⅞	42⅞	42⅞	— ⅛
Miami Cop	9	14¼	14	14	— ⅛
Mid-Cont Pet	28	42⅛	41⅛	42⅛	+ ⅛
Minn-Hon Reg	5	58	57⅜	57⅜	+ ⅛
Minn-Moline	5	10⅛	10	10	— ⅛
Minn&St L Ry	2	12½	12½	12½	— ⅛
MStP&SSM A	5	10	9½	10	+ ⅛
Minn Mng&M	2	58⅜	58⅜	58⅜	+ ⅛
Mission Corp	2	36½	36⅛	36½	+ ⅛
Mo-Kan-Texas	4	4⅜	4⅜	4⅜	....
Mo-Kan-Tex pf	14	15⅞	15½	15⅞	+ ⅛
Monsanto Ch	9	60	60	60	+ ⅛
Montgom Ward	18	58⅞	58⅛	58⅞	+ ⅛
Moore-McC Lin	1	25⅞	25⅞	25⅞	+ ⅛
Motor Prod	1	19½	19½	19½	— ⅛
Motorola	8	10⅛	10⅛	10⅛	+ ⅛
Mueller Brass	3	20⅛	20⅛	20⅛	+ ⅛
Mullins Mfg	3	17	17	17	+ ⅛
Munsingwr Inc	1	10⅜	10⅜	10⅜	— ⅛
Murphy (G C)	4	37¼	37	37¼	+ ⅛
Murray Corp	9	12	11⅞	11⅞	— ⅛
NASH-KELVIN	8	15½	15⅜	15½	+ ⅛
Nat Acme	2	24⅞	24⅞	24⅞	— ⅛
Nat Aviation	4	13¼	13⅛	13¼	— ⅛
Nat Battery	4	31	31	31	+1⅛
Nat Biscuit	10	28⅛	28⅛	28⅛	— ⅛
Nat Bis pf	1	187	187	187	+2
Nat Bond & S	1	22	22	22	+ ⅛
Nat Can	4	9⅛	9⅛	9⅛	— ⅛
Nat Cash Reg	3	37⅞	37½	37⅞	— ⅛
Nat City Lines	16	9⅛	8⅞	9⅛	+ ⅛
Nat Container	7	39⅛	39	39⅛	....
Nat Dairy Pr	5	17⅞	17⅛	17⅞	— ⅛
Nat Distillers	38	21⅜	21⅛	21⅜	— ⅛
Nat Gypsum	7	18⅜	18⅛	18⅛	— ⅛
Nat Lead	10	31⅜	31⅛	31⅜	— ⅛
Nat Linen Svc	10	6⅞	6⅜	6⅞	....
Nat Mal&St C	3	19	18⅞	19	+ ⅛
Nat Pow & Lt	16	1⅛	1⅛	1⅛	....
Natl Steel	16	83	82⅜	83	+ ⅛
Nat Sug Ref	1	25⅛	25⅛	25⅛	+ ⅛
Nat Supply	8	16⅛	16	16⅛	+ ⅛
Nat Sup $2 pf	27	16⅛	16	16⅛	....
Nat Vul Fib	2	14⅛	14⅛	14⅛	— ⅛
Nehi Corp	1	21⅛	21⅛	21⅛	+ ⅛
Neisner Bros	1	15⅛	15⅛	15⅛	— ⅛
Newberry (JJ)	4	32⅛	32	32	....
Newmont Min	3	37⅜	37⅛	37⅛	— ⅛
Newport Indust	5	27⅝	27⅝	27⅝	+ ⅛
Newpt News Sh	4	18	17⅞	18	+ ⅛
N Y Air Brake	2	37⅞	37⅞	37⅞	+ ⅛
N Y Central RR	29	14⅛	14	14⅛	+ ⅛
N Y Chi & StL	7	30	30	30	+ ⅛
N YChi&StL pf	3	95	95	95	+1
N Y C Omnibus	1	14	14	14	....
N Y Shipbldg	3	11⅛	11½	11½	— ⅛
Noblitt-Sparks	1	38	38	38	+1⅛
Nopco Chem	1	45	45	45	+1⅛
Norf & Western	1	226½	224	226½	+1
No Am Aviation	7	7⅛	7⅛	7⅛	— ⅛
North Amer Co	22	25⅛	24⅞	25	+ ⅛
North Nat Gas	5	55	54½	55	+2
North Pacific	11	17⅜	17⅛	17⅜	— ⅛
Northwest Airl	3	13⅞	13½	13⅞	+ ⅛
No'west Airl pf	2	23⅛	23	23	— ⅛
Norwalk T & R	1	7	7	7	— ⅛
Norwich Pharm	2	14	14	14	....
OHIO OIL	23	25⅛	24⅞	25⅛	+ ⅛
Oliver Corp	6	20⅛	20⅛	20⅛	+ ⅛
Omnibus Corp	1	8⅛	8⅛	8⅛	....
Oppenheim Col	1	20	20	20	....
Otis Elevator	4	28⅛	28⅛	28⅛	....
Owens-Ill Glass	10	72	71	72	+ ⅛
PAC AM FISH	4	11	11	11	+ ⅛
Pac Gas & Elec	30	39¼	38⅞	39	— ⅛
Pac G&El rt	103	1⅛	1⅛	1⅛	....
Pac Lighting	1	57½	57½	57½	+1
Pac Mills	1	30½	30½	30½	— ½
Pac West Oil	6	36	34	36	+2
Packard Motor	29	5⅛	5	5⅛	+ ⅛
Pan Am Airw	15	11	10⅝	10⅞	— ⅛
Pan Am Petrol	5	15⅛	14⅞	15⅛	+1
Panhandle E P L	2	44⅛	44	44	....
Panhandle P&R	29	7⅛	7	7⅛	....
Paraffine Cos	1	65⅛	65⅛	65⅛	+1½
Param Pictures	43	26⅛	25⅞	26	+ ⅛
Parke Davis	12	38⅛	38	38⅛	+ ⅛
Parker Rust-Pr	1	28⅛	28⅛	28⅛	— ⅛
Parmelee Trans	3	8⅛	8⅛	8⅛	— ⅛
Patino Mines	1	12⅛	12⅛	12⅛	— ⅛
Penick & Ford	1	33¼	33¼	33¼	— ¼
Penney (J C)	16	43¾	42⅝	43⅜	+ ⅜
Penn-Cent Airl	4	8⅛	8⅛	8⅛	+ ⅛
Penn Gl Sand	1	33	33	33	+ ⅛
Penn P & Lt	1	20	20	20	— ⅛
Penn R R	29	19	18⅞	19	— ⅛
Penn Salt	1	44⅞	44⅞	44⅞	— ⅛
Peoples G L&C	1	85	85	85	....
Pepsi-Cola	42	22	21⅜	21⅝	— ⅛
Petrol Corp	2	10⅛	10⅛	10⅛	+ ⅛
Pfizer Ch & Co	3	40⅛	40	40	—1
Phelps Dodge	21	40⅜	39⅜	39⅞	— ⅛
Phila Elec	18	24	23⅞	23⅞	— ⅛
Phila El 3.8 pf	1	107½	107½	107½	— ⅛
Phila El $1 pref	5	27⅛	27	27⅛	— ⅛
Phil & R C&I	5	12⅛	12⅛	12⅛	+ ⅛
Philco Corp	5	26⅜	26	26⅛	+ ⅛
Philip Morris	18	29⅛	29	29	— ⅛
Phillips-Jones	1	25	25	25	+1
Phillips Pet	10	59	58¼	58¾	+ ⅛
Pillsbury Mills	3	34⅛	34⅛	34⅛	+ ⅛
Pitt Con Coal	8	21⅛	21	21⅛	+ ⅛
Pitt Plate Gl	14	37⅜	36⅞	37⅜	+ ⅛
Pitt Scr & Bolt	3	8⅛	8⅛	8⅛	+ ⅛
Pitt Steel	3	9⅜	9⅛	9⅜	....
Pittston Co	11	23	22⅞	23	....
Plymouth Oil	5	23⅛	23	23	— ⅛
Pressed Stl Car	7	10⅜	10⅛	10⅛	— ⅛
Proctor & Gam	10	61⅛	60⅝	60⅞	— ⅛
Pub Svc Colo	5	33⅛	33⅛	33⅛	— ⅛
Pub Svc NJ	14	24⅜	24⅛	24⅜	— ⅛
Pub Svc NJ $ pf	2	142⅜	142⅛	142¼	— ⅛
Pub S NJ 7 pf	1	126	125⅛	125⅛	— ⅛
Pub S NJ 6 pf	1	114⅜	114⅜	114⅜	— ⅛
Publicker Indus	4	19⅛	19	19⅛	— ⅛
Pullman	4	56⅛	55⅞	56⅛	— ⅛
Pure Oil	39	25⅛	24⅞	25⅛	+ ⅛
Purity Bak	5	29⅛	29⅛	29⅛	+ ⅛
RADIO CORP	41	8⅛	8	8⅛	— ⅛
Radio-K-Orph	12	12	11⅞	12	+ ⅛
Raybestos-Mn	1	32⅜	32⅜	32⅜	+ ⅛
Rayonier Inc	10	21⅞	21⅛	21⅞	+ ⅛
Rayonier Inc pf	2	37	37	37	....
Reading Co	1	19⅛	19⅛	19⅛	— ⅛
Reeves Bros	5	13⅛	13	13⅛	— ⅛
Reliable Stores	1	24⅛	24⅛	24⅛	+ ⅛
Reliance Mfg	1	12⅛	12⅛	12⅛	— ⅛
Reming Rand	13	31⅜	31⅛	31⅜	— ⅛
Repub Avia	4	4⅛	4⅛	4⅛	....
Repub Pict	7	5	5	5	....
Repub Pict pf	1	11⅛	11⅛	11⅛	....
Repub Steel	32	24⅛	24	24⅛	+ ⅛
Revere C & Br	10	18⅛	17⅞	17⅞	— ⅛
Rexall Drug	32	7⅛	7⅛	7⅛	— ⅛
Reynolds M pf	4	20⅛	20⅛	20⅛	....
Reynolds Sprng	1	11	11	11	....
Reynolds To B	2	40⅛	40⅛	40⅛	— ⅛
Reynolds To pf	1	101	101	101	....
Rheem Mfg	5	20⅛	20	20⅛	+ ⅛
Richfield Oil	2	13⅛	13⅛	13⅛	— ⅛
Roan Ant Cop	2	6⅛	6⅛	6⅛	— ⅛
Royal Type	4	22	21⅞	21⅞	— ⅛
SAFEWAY Strs	11	23⅛	22⅞	23⅛	+ ¼
St Joseph Ld	9	42⅛	42⅛	42⅛	— ¼
St L San Fran	14	7⅛	6⅞	6⅞	....
St L San F pf	15	25⅛	24⅞	25	....
St Regis Pap	10	9⅞	9⅛	9⅛	+ ⅛
Schenley Distil	85	29⅞	29⅛	29⅞	+ ⅛
Scott Paper	1	44⅛	44⅛	44⅛	....
Scranton Elec	5	16⅛	15⅞	15⅞	....
Seab AL RR	7	16	15⅛	15⅞	....
Seab AL RR pf	5	48⅛	47⅛	48⅛	+1⅛
Seaboard Oil	6	31⅛	31	31	....
Seagrave Corp	1	6⅛	6⅛	6⅛	....
Sears Roebuck	52	31⅞	31⅛	31⅜	....
Seeger Refrig	5	12⅛	12⅛	12⅛	....
Servel Inc	1	12⅛	12⅛	12⅛	....
Shamrock O &G	34	26⅛	25⅞	26	+ ¾
Sharon Stl	1	28⅜	28⅜	28⅜	....
Sheaffer Pen	2	13	13	13	....
Shell Union Oil	22	30½	30	30½	+ ½
Sheraton C Am	1	7⅛	7⅛	7⅛	....
Simmons Co	6	32⅜	32	32	— ⅛
Simonds S & St	1	40⅛	40⅛	40⅛	— ⅛
Sinclair Oil	13	15⅛	15⅛	15⅛	....
Skelly Oil	2	71⅛	71⅛	71⅛	+1
Smith (AO) C	1	45⅛	45⅛	45⅛	— ½
Smith (A) & S	1	34⅛	34⅛	34⅛	— ⅛
Socony-Vacuum	74	16⅛	16⅛	16⅛	— ⅛
Sou Am G&P	1	4⅛	4⅛	4⅛	....
Sou Caro E&G	3	6⅛	6⅛	6⅛	....
So P Rico Sug	3	41½	41	41	— ⅛
Sou Cal Edison	1	32⅛	32⅛	32⅛	+ ⅛
Sou Nat Gas	27	27	26⅛	26⅛	+ ⅛
Southern Pacif	13	41⅛	41	41	— ⅛
Southern Ry	8	35	34⅛	34⅛	+ ⅛
Southern Ry pf	1	67	67	67	+ ⅛
Spalding & Br	3	17⅜	17⅜	17⅜	— ⅛
Sparks Withing	5	5	4⅞	5	+ ⅛
Spear & Co	1	8⅜	8⅜	8⅜	+ ⅛
Spencer Kell	8	54	53	54	+1
Sperry Corp	13	18⅛	18⅛	18⅛	+ ⅛
Spiegel Inc	17	12⅜	12⅛	12⅛	— ⅛
Spiegel pf	1	79⅛	79⅛	79⅛	— ⅛
Std Brands	22	27⅛	27⅛	27⅛	— ⅛
Std G&E $4 pf	29	24⅛	24⅛	24⅛	— ⅛
S G&E $6 pr pf	1	106	106	106	+2
S G&E $7 pr pf	13	119½	118	118	....
Stand Oil Cal	27	59⅝	59	59⅝	+ ⅝
Stand Oil Ind	22	41	40⅛	41	+ ⅛
Stand Oil N J	41	76⅞	76⅛	76⅛	+ ⅛
Stand Oil Ohio	20	26⅛	26	26⅛	+ ⅛
Std Stl Sprg	7	13	12⅞	12⅞	— ⅛
Std Stl Sprg pf	1	44⅛	44⅛	44⅛	— ⅛
Sterling Drug	1	40⅛	40⅛	40⅛	— ⅛
Sterl Drug pf	1	103⅛	103⅛	103⅛	....
Stewart-Warn	7	15⅛	15⅛	15⅛	— ⅛
Stokely-V Camp	15	16⅛	15⅞	15⅞	— ⅛
Stone & Webst	10	12⅛	12⅛	12⅛	— ⅛
Studebaker C	21	18⅛	18⅛	18⅛	— ⅛
Sun Chem	1	11⅛	11⅛	11⅛	— ⅛
Sunray Oil	54	10⅛	10⅛	10⅛	— ⅛
Sunshine Bisc	1	38⅛	38⅛	38⅛	— ⅛
Superheater	2	19	19	19	— ⅛
Sup Oil Cal	5	111	111	111	—2
Swift & Co	3	33⅛	33⅛	33⅛	— ⅛
Swift Intl	14	25⅛	25⅛	25⅛	— ⅛
Sylvan El Prod	35	21⅛	21⅛	21⅛	— ⅛
Syming-Gould	4	6⅛	6⅛	6⅛	— ⅛
TENN CORP	1	16	15⅞	15⅞	+ ⅛
Texas Co	16	64	63⅛	63⅛	— ⅛
Tex Gulf Prod	6	13⅛	13⅛	13⅛	— ⅛
Tex Gulf Sulph	1	51⅛	51⅛	51⅛	— ⅛
Tex Pac C & O	33	33⅛	33⅛	33⅛	+ ⅛
Tex Pac L Tr	22	25⅛	24⅞	25	— ⅛
The Fair	2	15⅛	15⅛	15⅛	+ ⅛
Third Ave Tran	16	10⅛	9⅞	10⅛	+1
Thomas Stl	1	19	19	19	....
Thompson Prod	1	43⅛	43⅛	43⅛	— ⅛
Thompson-Star	9	5	5	5	....
Tide Wat A Oil	19	20⅛	19⅞	20	....
Timken-Det Ax	9	17⅛	17⅛	17⅛	+ ⅛
Timken R Bear	6	44⅛	44⅛	44⅛	+ ⅛
Transamerica	17	11⅛	11⅛	11⅛	— ⅛
Trans & W Air	12	15⅛	15⅛	15⅛	— ⅛
Tri-Cont Corp	4	6⅛	6⅛	6⅛	— ⅛
Twent C-Fox	8	29	28⅞	29	+ ⅛
Twent C-Fox pf	1	37⅛	37⅛	37⅛	+ ⅛
Twent C-F pr pf	1	104	104	104	....
Tw City Rap T	4	8⅛	8⅛	8⅛	— ⅛
Twin Coach	1	12⅛	12⅛	12⅛	— ⅛
UNION BAG&P	18	32	31⅛	32	+ ⅛
Union Carbide	10	104⅛	104⅛	104⅛	+ ⅛
Union Oil Cal	3	21⅛	21⅛	21⅛	+ ⅛
Unit Air Lines	14	22⅛	22⅛	22⅛	— ⅛
Unit Air L pf	1	114⅛	114	114⅛	+ ⅛
United Aircraft	34	19⅛	18⅞	18⅞	— ⅛
United Carbon	2	31⅛	31⅛	31⅛	— ⅛
Unit-Carr Fast	1	27⅛	27⅛	27⅛	— ⅛
Un Cig-Wh Strs	17	4⅛	4⅛	4⅛	— ⅛
United Corp	77	3⅛	3⅛	3⅛	— ⅛
United Corp pf	4	48⅛	48⅛	48⅛	— ⅛
Un Eng & Fdy	3	35⅛	35⅛	35⅛	— ⅛
United Fruit	14	52⅛	52	52	— ⅛
Un Gas Imp	4	21⅛	21⅛	21⅛	— ⅛
United M & M	57	16⅛	15⅞	16⅛	+ ⅛
U S & For Sec	10	18⅛	18⅛	18⅛	— ⅛
U S Freight	1	16⅛	16⅛	16⅛	— ⅛
U S Gypsum	1	99	99	99	— ⅛
U S Indus Chem	5	49	48⅛	48⅛	— ⅛
U S Leather	1	6⅛	6⅛	6⅛	+ ⅛
U S Lea A	2	35⅛	35⅛	35⅛	+ ⅛
U S Lines	4	21⅛	20⅞	20⅞	+ ⅛
U S Pipe & Fd	13	39⅛	39	39⅛	— ⅛
U S Play Cd	1	52⅛	52⅛	52⅛	— ⅛
U S Plywood	1	30	29⅞	29⅞	— ⅛
U S Rubber	6	45⅛	45⅛	45⅛	— ⅛
U S Rub 1 pf	3	147	145⅛	145⅛	— ⅛
U S Sm R & M	12	45⅛	45⅛	45⅛	+ ⅛
U S S R&M pf	2	72⅛	72⅛	72⅛	+1⅛
U S Steel	30	66⅛	65⅛	66⅛	+ ⅛
U S Steel pf	3	142⅛	142⅛	142⅛	+ ⅛
U S Tobacco	2	19⅛	19⅛	19⅛	— ⅛
Un Strs 2nd pf	1	9⅛	9⅛	9⅛	— ⅛
Un Wallpaper	1	8⅛	8⅛	8⅛	— ⅛
Un Wallpap pf	4	45⅛	44⅛	45⅛	+2
Univ Lab	2	4⅛	4⅛	4⅛	....
Univ Pict	1	22⅛	22⅛	22⅛	— ⅛
VAN NORMAN	1	15	15	15	— ⅛
Van Raalte	5	32⅛	32½	32½	—1
Vertient-C Sug	11	16⅛	16⅛	16⅛	+ ⅛
Vic Chem Wks	2	45⅛	45⅛	45⅛	+ ⅛
Va-C Chem pf	1	79	79	79	— ⅛
Virg Ry pf	5	34⅛	33⅛	33⅛	— ⅛
WABASH RR pf	1	67	67	67	....
Waldorf Sys	1	15⅛	15⅛	15⅛	+ ⅛
Walgreen Co	4	32⅛	32	32⅛	+ ⅛
Walker HG&W	9	20	19⅛	19⅛	— ⅛
Walworth Co	2	9⅛	9⅛	9⅛	— ⅛
Ward Baking	15	12⅛	12⅛	12⅛	— ⅛
Warner Br Pic	16	15⅛	15⅛	15⅛	— ⅛
Warren Fdy&P	1	25	25	25	+1
Warren Pet	3	35	35	35	+ ⅛
Wash Gas Lt	5	24⅛	24⅛	24⅛	+ ⅛
Waukesha Mot	3	19⅛	19⅛	19⅛	+ ⅛
Wayne Pump	1	32	32	32	— ⅛
Webster Tob	6	7	7	7	....
Wesson O&S	1	40⅛	39⅛	40⅛	+ ⅛
West Ind Sug	11	23⅛	23⅛	23⅛	+ ⅛
W Va Pulp&P	3	39	39	39	— ⅛
Western Air L	2	6⅛	6⅛	6⅛	— ⅛
West Maryland	2	5⅛	5⅛	5⅛	— ⅛
West Md 2 pf	1	13⅛	13⅛	13⅛	— ⅛
West Pac	2	29⅛	29⅛	29⅛	+ ⅛
West Un Tel A	9	20	19⅛	20	+ ⅛
Westing Air Br	9	32⅛	31⅛	32⅛	+ ⅛
Westing Elec	19	27⅛	27⅛	27⅛	— ⅛
West El pf B	2	104½	104½	104½	— ⅛
Westvaco Chlor	4	29⅛	29⅛	29⅛	+ ⅛
White Dent	1	30⅛	30⅛	30⅛	+ ⅛
White Motor	3	22⅛	22	22	— ⅛
White Sew M	1	11⅛	11	11⅛	— ⅛
Wilcox Oil	11	8⅛	8⅛	8⅛	— ⅛
Willys-Overl	19	8⅛	8⅛	8⅛	— ⅛
Wilson & Co	15	13⅛	13⅛	13⅛	— ⅛
Wilson-Jones	24	16⅛	16	16⅛	— ⅛
Woolwth (FW)	27	48⅛	48⅛	48⅛	— ⅛
Worthing P&M	1	52⅛	52⅛	52⅛	— ⅛
Wrigley (W) Jr	1	65⅛	65⅛	65⅛	— ⅛
Wyand Wor	10	9	8⅛	8⅛	— ⅛
YALE & T	3	34⅛	34⅛	34⅛	— ⅛
York Corp	3	13	13	13	— ⅛
Youngst Sh&T	14	63⅛	62	63⅛	+ ⅛
Youngst Stl Dr	1	16⅛	16⅛	16⅛	+ ⅛
ZENITH RAD	2	17	16⅛	17	....
Zonite Product	3	6⅛	6	6⅛	+ ⅛

Dividend Actions

New York, June 27 (AP).—Dividends declared today:

	Rate	Pe-riod	Stk. of record	Pay-able
Omitted				
Piper Aircraft pfd	....			
Initial				
Am Hide & Leather	.50c	..	7-10	7-31
Increased				
Babcock & Wilcox	$18	..	7-11	7-31
Whiting Corp	.10c	..	7-1	7-15
Extra				
Det Mich Stove	.20c	..	7-10	7-15
Accumulated				
Intl Rwys Ct Am pf	$1.25	..	7-7	7-15
Regular				
Alabama Mills	20c		6-18	7-10
Do	20c		6-18	8-10
At Topeka & S Fe	$1.50		7-23	9-2
Bell Tel Pa	$2		6-30	[illegible]
Chrysler Corp	$1.50		8-18	9-12
Detroit Gasket & M	12½c		7-10	7-25
Ft Pitt Brew	10c		7-7	7-17
Holly Sugar	25c	Q	7-15	8-1
McLellan Strs	25c	Q	7-11	8-1
Oklahoma Nat Gas	50c		8-1	8-15
Ryerson & Haynes	15c		7-3	7-15
Sperry Corp	75c		7-7	7-21
Am Maize Prod	25c		7-2	7-15
Bliss E W	50c	Q	7-10	8-1
Det Mich Stove	20c	Q	7-10	7-31
Scranton Elec	25c	Q	7-9	8-1

Commodity Index

New York, June 27 (AP).—The Associated Press weighted wholesale price index of 35 commodities today rose to 175.64.

Previous day, 175.05; week ago, 175.01; month ago, 171.24; year ago, 122.28.

	1947	1946	1945	1944
High	184.32	169.72	112.81	108.73
Low	164.05	112.02	107.90	106.03

(1926 average equals 100.)

Baltimore Wheat

Baltimore, June 27 (AP).—Wheat No. 2, red, garlicky, spot, domestic, 2.31; wheat No. 2, garlicky, June, 2.31.

Oils Continue Buoyant, Rest Of List Uneven

New York, June 27 (AP).—Selective strength persisted for oils, some at new highs for the year, as well as special stocks in today's market although many customers trimmed accounts because of continued pessimism over labor situations.

Irregularity ruled from the start, with dealings tapering after a fairly active opening. Gains and losses of fractions to a point or so for pivotals were pretty evenly split at the close. Transfers of 650,000 shares compared with 830,000 Thursday and were a low since June 10.

The coal mining walkout threatening steels, motors and other heavy industries again served as a chilling factor for bullish contingents. A little short covering and investment buying was attributed to hopes that union dissession soon would fade. The earnings outlook still buoyed oils.

Noted was the Stock Exchange compilation revealing that the general public, and not floor traders, has been the biggest short seller of securities. As of June 17, it was stressed, members, member firms and partners accounted for only 11.1 per cent of the total outstanding short interest.

The Associated Press 60-stock average emerged up .1 of a point at 64.1.

Touching peaks for 1947 although finishing under the best were Standard Oil of California up ⅝ at 59⅝, Shamrock Oil ¾ at 26 and Texas Pacific Coal & Oil ⅛ at 33½. Highs for the move were also established for Northern Natural Gas, up 2 at 55 on a splitup proposal; Houston Light 1½ at 45 and American Hide & Leather ⅛ at 8⅜. Chrysler added 1⅜ at 107½.

What Stocks Did

	Fri.	Thur.
Advances	357	437
Declines	338	279
Unchanged	201	191
Total issues	896	907

D. C. Securities

Yesterday's quotations on Washington Stock Exchange:

Sales—After Call

Lanston Monotype—100 at 16½.

Garfinckel com. new—100 at 19½.

	Bid.	Asked.
BONDS		
Public Utility		
Am T&T conv deb 3s, 1956	114	
Am T&T conv deb 2¾s, 1961	112	113
Cap Tran 1st Ref 4s, 1964	105	106¼
City & Sub 5s, 1948	105	
Georgetown Gas 1st 5s, 1961	125½	
Pot Elec Pwr 3¼s, 1966	105	
Pot Elec Pwr 3¼s, 1977	110	
Washington Gas 5s, 1960	128	
Miscellaneous		
Ter Rf & W Cp 1st 4¼s, 1948	101⅜	102
STOCKS		
Public Utility		
Am Tel & Tel (9)	*155½	
Capital Transit (2.00)	*25	25¾
N & W Steamboat (†4)	150	190
Pot Elec Pwr 6% pf (6)	108	
Pot Elec Pwr 5½% pf (5.50)	107	109
Wash Gas Lt com (1.50)	24	25
Wash Gas Lt cum pf (4.25)	105	106
Wash G Lt cum conv pf (4.50)	107	
Wash Ry & El com (a18.00)	615	
Wash Ry & El pf (5)	116½	121
National Banks		
Capital (.80)	*31	
Liberty (6)	300	
Lincoln (†5)	*340	
Riggs (12)	305	
Washington (6)	*170	190
Trust Companies		
Amer Sec & Tr Co (10)	*288	310
Natl Sav Tr (8.00)	380	
Prince Geo Bk&Tr (†1.00)	25½	
Union Tr Co new (1.00)	*39½	
Wash Loan & Tr (12)	340	365
Savings Banks		
Bank of Bethesda (†1.00)	45	
Com & Savings new (10)	*355	
Fire Insurance		
American (†6)	150	
Firemen's (1.40)	*32	
National Union (.75)	*14	
Title Insurance		
Columbia (†30)	*12½	
Real Estate (†6)	*185	
Miscellaneous		
Carpel Corp (2.00)	42	
Garfinckel com new (1.50)	*19	20
Garfkl 5½% cu cv pf (1.375)	*25	26¾
Garfkl 4½ cu cv pf (1.125)	*21½	23
Hecht Co (1.60)	27¼	29
Hecht 3¾% cum pf (3.75)	100	102
Lanston Mono (1.00)	16	17
Mergenthaler Lino (a1.50)	47	51
Natl Mtge&Inv pf (p40)	6⅝	
Peoples Drug (†1.60)	*49	51
Security Storage (†5)	108	
Ter Ref & Wh Corp (3)	45	
Wdwd & Loth com (†2.00)	45	50
Wdwd & Lothrop pf (7)	126½	

*Ex-dividend. †Plus extra or extras. (a) Paid so far this year. (p) Paid 1946.

Chicago Grain

Chicago, June 27 (AP).—Wheat led a general downturn in grains on the Board of Trade today, finishing with losses extending to around 2 cents. Corn and oats displayed strength at times, but ended with moderate losses in a quiet trade.

While grains dragged, a good demand entered the lard pit and prices spurted 60 to 80 cents a hundred pounds. Buying was based on trade rumors that the Government was contemplating purchasing large quantities of fats and oils for shipment to Germany.

Wheat closed ¾-2⅛ lower, July 2.16¾; corn was 1¾-1¾ lower, July 1.99½@1.99¾, and oats were ⅜-1¼ lower, July 96½.

Moderate hedging again restrained wheat. The new crop is starting to move in volume, with more than 900 cars reported at Enid, Okla., today. Harvesting is under way in Kansas and will expand rapidly over the next several weeks. There has been no change in the growing crop prospects.

Corn was up around a cent at one time, largely on commission house buying. However, the July delivery did not approach the all-time high of 2.03½ established yesterday. Profit-taking and evening up of commitments by local traders was partly responsible for the late downturn.

In the cash market, corn premiums remained unchanged after yesterday's sharp downturn. The drop in premiums has caused a drying up in grain offerings by the country.

Range follows:

	Open.	High.	Low.	Close.
Wheat—				
July	2.17¼	2.17½	2.16½	2.16¾
September	2.12¾	2.13	2.11¾	2.11⅞
December	2.11¼	2.11¾	2.10½	2.10⅝
May	2.09	2.09¼	2.08	2.08¼
Corn—				
July	2.01	2.01⅞	1.99	1.99⅜
September	1.83¾	1.85⅛	1.82½	1.82¾
December	1.63¾	1.64⅞	1.62⅛	1.62⅝
May	1.60	1.61	1.58¾	1.59¼
Oats—				
July	97	97⅞	96⅜	96½
September	86	87	85¾	85¾
December	83⅝	84	83⅛	83⅜
May	80½	80⅞	80¼	80½
Lard—				
July	19.00	19.50	19.00	19.40
September	19.20	19.80	19.20	19.60
October	19.50	19.50	19.50	19.50
November	19.00	19.60	19.00	19.55

Cash Grain

Chicago, June 27 (AP).—WHEAT—None.

CORN—No. 3 mixed, 2.03; No. 1 yellow, 2.13¾@2.15; No. 2, 2.13@2.15; No. 3, 2.10@2.12¼; No. 4, 2.04½@2.08; sample grade, 1.93½.

OATS—No. 2 white, 1.04.

BARLEY — Malting, 1.70@2.25 nominal; feed, 1.60@1.80 nominal; choice malting, 2.10@2.25 nominal.

New York Cotton

New York, June 27 (AP).—Cotton futures registered final gains of 25 cents to 2.25 a bale in active dealings today. The market drew support from persistent covering in nearby July and buying by spot firms in the October delivery against sales of cotton to the Government.

July reached 37.55 cents per pound, the highest price for futures since last October. While the Government asked for offers of about 20,000 bales some quarters estimated an actual purchase of 30,000 bales would be made.

The market had dipped sharply earlier on heavy profit taking, but the uptrend was resumed on late covering and mill buying.

	Open.	High.	Low.	Last.	
July	37.17	37.55	37.17	37.55	+43
October	32.64	32.88	32.35	32.78	+20
December	31.63	31.93	31.37	31.70	+6
March	30.95	31.29	30.95	31.23	+30
May	30.47	30.77	30.47	30.75	+33
July	29.50	29.78	29.53	29.78	+28

Middling spot, 38.15 nominal, up 12.

Richmond Livestock

Richmond, Va., June 27 (AP).—(USDA)—Livestock: HOGS— Market steady with Thursday on all weights; top, 23.00 for good and choice 180-240 lb. barrows and gilts; 90-100 lbs., 15.00; 100-120 lbs., 18.00; 120-140 lbs., 20.00; 140-160 lbs., 21.00; 160-180 lbs., 22.00; 240-300 lbs., 21.50; 300 lbs. and up, 20.50; good sows under 350 lbs., 17.50; 350-500 lbs., 16.50; over 500 lbs., 15.00; good stags under 350 lbs., 16.00; over 350 lbs., 14.00.

CATTLE—Market largely nominal; slaughter steers sold fully steady early in the week; most medium to good, 20.00@23.00, some strictly good higher; cows held about steady, canners and cutters, 9.00@11.00; fat dairy type, 12.00@14.00; good beef cows, 15.00@16.00; medium to good heavy bulls, 12.00@16.00; vealers closing rather slow, about steady at 22.50 down; strictly good to choice spring lambs quotable, 21.50@22.00.

N. Y. Bonds

By The Associated Press

Total sales, $3,150,000; previous day, $3,311,000; week ago, $4,307,000; year ago, $3,213,000; two years ago, $8,776,000; January 1 to date, $512,487,100; year ago, $721,870,300; two years ago $1,471,327,010.

Dow-Jones Bonds

New York, June 27.—

40 bonds	102.77	+0.01
10 higher-grade rails	109.14	+0.11
10 second-grade rails	90.04	+0.09
10 public utilities	107.61	—0.07
10 industrials	104.30	—0.06

Sales in thousands		High	Low	Close
5	Am & F P 5 2030	106⅛	106⅛	106⅛
90	Am T & T 3 '56	116⅛	114⅛	115⅛
76	Am T & T 2¾ '61	112⅛	112	112⅛
11	Am T & T 2¾ '75	101⅛	101⅛	101⅛
15	Am T & T 2⅝ '80	100⅛	100	100
9	Am Tob 3 '69	105⅛	103⅛	105⅛
36	A T & S F 4 '95	128⅛	128⅛	128⅛
5	A C L 4½ '64	107⅛	107	107⅛
19	B & O 6 '95 A	70⅛	69⅛	69⅛
48	B & O 1st mtg 4s '48 st	95⅛	95	95⅛
12	B & O 5 '96 M	60⅛	60	60⅛
42	B & O cv '60	45	44⅛	45
31	B & O 4 '48	95	94	95
10	B&O PLE&WVa '80	90⅛	90⅛	90⅛
5	B & O TC 4 '59	84	84	84
13	Beth S 2¾ '70	102⅛	102⅛	102⅛
6	Bost Me 4½ '70	52	51⅛	51⅛
5	Buf N E 2¾ '75	103⅛	103⅛	103⅛
7	Buf R & P '57 st	66⅛	65⅛	65⅛
21	Can P 4 perp	97	96⅛	96⅛
5	Celan 3 '65	104⅛	104⅛	104⅛
28	Cen G 5 '59 C	10⅛	10⅛	10⅛
12	Cen G gn 5 '45	47	47	47
3	Cen N E 4 '61	69	68⅛	69
10	Cen N Y P 3 '74	106⅛	106⅛	106⅛
6	C R R N J 5 '87	34⅛	34⅛	34⅛
11	C & E & Q 4½ '77	114	114	114
10	C & E I inc '97	30⅛	30⅛	30⅛
5	C G W 4½ 2038	50	49⅛	49⅛
12	CMSPPinc 4½ 2019	75	75	75
14	CMSPP cv 4½ 2044	56	55⅛	55⅛
3	C & N W 4½ '99	69⅛	69⅛	69⅛
4	C R I P 4½ '52 A	55⅛	55	55⅛
65	C R I P 4½ '60	19	17⅛	19
165	C R I P 4 '88	82⅛	81⅛	82⅛
40	C R I P r A '34	51⅛	50⅛	50⅛
117	Cin G & E 2¾ '75	105⅛	105	105⅛
6	C C C S L 4½ '77	70⅛	70⅛	70⅛
12	C U T 4½ '71	104⅛	104	104
13	D&R G W 3-4 '93	83⅛	83	83⅛
80	D&RGW in 4½ 2018	44⅛	44⅛	44⅛
12	Erie 4½ 2015	66	66	66
23	Erie 3½ 2000 G	88⅛	88⅛	88⅛
10	Gen R & U 4 '69	83	82⅛	82⅛
17	G M & O 2015 A	72⅛	72⅛	72⅛
10	Househ F 2¾ '70	101⅛	101⅛	101⅛
5	H & M r 5 '57	54	53⅛	54
9	H & M inc 5 '57	18⅛	17⅛	17⅛
60	Ill Bell 2¾ '81	104⅛	104	104⅛
6	I C 4¾ '66	81⅛	80⅛	80⅛
10	ICCSL 5 '63 A	92⅛	91⅛	91⅛
8	Int G N 6 '52	18⅛	18⅛	18⅛
10	Int G N 1st 6 '52	53	52⅛	53
17	Int R E 6 '44	100⅛	100⅛	100⅛
7	K C Sou 4 '75	103⅛	103⅛	103⅛
33	Leh V 4½ 2003	36⅛	36⅛	36⅛
36	Leh V 4 2003	34⅛	34	34⅛
19	Lig & M 5 '51	113⅛	113⅛	113⅛
5	M-K-T aj 5 '67	57⅛	57⅛	57⅛
7	M-K-T 1st 4 '90	80⅛	80⅛	80⅛
9	Mo P 5¼ '49	21	20⅛	20⅛
65	Mo P 5 '65 A	73⅛	73	73
5	Mo P 5 '77 F	73⅛	73	73⅛
21	Mo P 5 '81 I	73⅛	73⅛	73⅛
5	Mo P g 4 '75	28	27⅛	27⅛
90	NET & T 5 '52	107⅛	106⅛	106⅛
5	N Y C r 5 2013	80⅛	80	80
10	N Y C 4½ 2013 A	70⅛	70⅛	70⅛
9	N Y C H R 3½ '97	88⅛	88⅛	88⅛
11	N Y N H H 6 '48	40	39⅛	39⅛
15	N Y N H H 4½ '67	38⅛	38	38⅛
14	N Y N H H 4 '57	12⅛	12⅛	12⅛
15	N Y O W r 4 '92	11	10⅛	11
55	N Y O W g 4 '55	3⅛	3⅛	3⅛
6	N Y W B 4½ '46	11⅛	11⅛	11⅛
35	Nor P 4½ 2047	96⅛	96	96
20	Ohio Ed 2¾ '75	101⅛	101⅛	101⅛
5	O W R R N 3 '60	106	106	106
8	Pen P & L 3 '75	105⅛	105⅛	105⅛
12	Pen R R s 5 '68	112	112	112
10	Pen R R g 4½ '65	108⅛	107	108⅛
20	Pen R R g 4½ '81	104⅛	103⅛	103⅛
15	Rdg 3½ '95	95⅛	95⅛	95⅛
10	St L S F 4½ 2022	47⅛	47	47⅛
87	St L S F 4 '97	86⅛	86	86⅛
42	St L S W r 4 '90	97⅛	97	97
5	Sea A L in 4½ 2016	67⅛	67	67⅛
29	Shell U 2½ '71	99	99	99
8	SBT&T 2¾ '85	101	101	101
5	So Pac 4½ '69	92⅛	92	92⅛
26	So Pac 4½ Or '77	99⅛	99	99⅛
11	So Pac 2¾ '96	84	84	84
10	Sou Ry g 4 '56	96	95	95⅛
25	StdONJ 2¾ '71	99	98⅛	99
21	Th Ave 5 '60	55⅛	53	55⅛
62	Wab 4 '81	83	82⅛	82⅛
10	W Md 4 '52	102⅛	102	102
12	West Un 5 '60	86⅛	86	86⅛
7	Wis Cen 4 '49	74⅛	74⅛	74⅛

Local Produce

Eggs and Poultry

EGGS—Market firm. Receipts light and closely cleared. Reports indicate some current receipts shipments being diverted to other markets due to resistance to price. Demand good. Whites, Browns, Mixed Colors: U. S. Grade A, extra large, 60; large, 59@58, average 56½; mediums, 48@50, average 48½; U. S. Grade B, large, 45@47, average 46½; U. S. Grade C, 44. Commercially graded eggs: Nearby, Grade A, large, 54@58. Current receipts, 44@47.

LIVE POULTRY—Market firm at unchanged prices. Receipts ample to good demand. Prices paid f. o. b. Washington: Fowl, heavy type, 31; light type, 22. Broilers, fryers and roasters, 32@33.

DRESSED POULTRY—Market continues firm, advancing 1 cent on all classes, except fryers, which advanced ½ cent. Supplies ample. Demand good and trading active. Prices paid f. o. b. Washington (ice packed): Fowl, 5 lbs. and up, 39; 4 lbs., 37. Roasters, 5 lbs., 48½; 4½ lbs., 45½; 4 lbs., 42. Fryers, 2½-3½ lbs., 37. Broilers, 2 lbs. and lower, 41½.

Fruits and Vegetables

APPLES—Good Winesaps and Pippins, best sizes moving fairly well. Small sizes and over-ripe very little demand at any prices. Maryland, Pennsylvania, Virginia and West Virginia, bushel baskets, bushel boxes and Eastern crates, U. S. No. 1; Winesaps, 2-inch, 1.50@2.00, very little demand on 2-inch Winesaps; 2¼-inch, 3.50@4.00; 2½-inch, 4.00@4.50; 2¾-inch, 4.50@5.00; all sizes, showing waste or scald, 1.25@3.00.

CABBAGE—New Jersey, 50-lb. sacks, Domestic Round type, 1.25@1.50. Nearby, bushel baskets, Domestic Round type, mostly around 1.00; Pointed type mostly around 1.25.

CANTALOUPES—California and Arizona, jumbo crates, all sizes, good quality and condition, ripe, 5.50@6.00; Green, jumbo crates, 18s, 4.00; 23s, 4.25@4.50; 27s, 4.50@5.00; 36s, mostly around 5.00. Georgia, crates, 1.50@2.00.

CORN—5 dozen: Georgia, sacks, White, best, 2.25@2.75, some poorer low as 2.00. North Carolina, bushel baskets, 2.00@2.25; crates, 6-7 dozen, best, 3.00@3.25; fair condition low as 2.50.

GRAPEFRUIT—Standard wirebound boxes, combination grade, all sizes: Florida, 3.00@3.25; standard boxes, 3.50@4.00. Texas, mostly around 2.50.

GREEN ONIONS—Nearby, per bunch, 2@4. New Jersey crates, 2.00.

LETTUCE—California, L. A. crates, Iceberg type, 4-5 heavy to 5 dozen, 3.50@4.00. New Jersey, ½ crates, Iceberg type, 2 dozen, 75@1.00; Eastern crates, Big Boston type, 2 dozen, 75@1.00, mostly around 1.00; Romaine mostly around 1.00. Pennsylvania, 1⅝-bushel, Iceberg, mostly around 1.25.

ONIONS—50-lb. sacks, U. S. No. 1: Texas, Yellow Bermudas, U. S. Commercial, few best, 2.75; jumbos, 1.75@2.25. California, Sweet Spanish, 3-inch and larger, jumbos, 2.25@2.75; 1½-2½ inches, 2.50@2.75. Georgia, Yellows, 2.25@2.50. Eastern Shore Virginia, 50-lb. sacks, Yellows, U. S. No. 1, 2.50@2.60. New Jersey, 50-lb. sacks, Yellows, mostly around 2.50. Eastern Shore Maryland, 50-lb. sacks, Yellows, 2.60@2.75.

ORANGES—Standard wirebound boxes, combination grade: Florida, 126s, 3.00@3.25; 250s-288s, 3.00@3.50; 150s-216s, mostly 4.00, some high as 4.50. California, all sizes, wide range in prices, 2.25@7.00.

POTATOES—Old stock: Market steady. Katahdins: Maine, U. S. No. 1, size A, 100-lb. sacks, 4.25@4.50; Green Mountains, 100-lb. sacks, U. S. No. 1, 4.25@4.50. Canada, 100-lb. sacks, Katahdins, 4.25@4.50; Green Mountains, 4.25@4.50. New stock: Market steady. California, 100-lb. sacks, Long Whites, U. S. No. 1, 5.35@5.50. North and South Carolina, 100-lb. sacks, Cobblers, U. S. No. 1, some showing dark color, 3.65@3.85; bushel baskets, 1.75@2.00, few higher.

RHUBARB—Nearby, 5 per bunch.

STRAWBERRIES—16-quart crates, various varieties: Connecticut, mostly around 8.00. New York, mostly around 6.00.

SWEET POTATOES — North Carolina, bushel baskets, Puerto Ricans, U. S. No. 1, 3.25@3.50; fair condition mostly around 2.50. Virginia, bushel baskets, Nancy Halls, U. S. No. 1, 3.00@3.25. New Jersey, bushel baskets, Jersey type, U. S. No. 1, good quality and condition, 3.00@3.25; fair condition low as 2.00.

WATERMELONS—Florida, per melon, Cannonballs, 20-lb. average, .50@55; 24-lb. average, 65@90; 36-40 lb. average, 1.25@1.40; 40-lb. average, 1.65@1.75; per melon, Garrisons, 32-lb. average, 1.25; 36-42 lb. average, 1.60@1.75; per melon, Tom Watsons, 34-lb. average, 1.25@1.50.

Baltimore Livestock

Baltimore, June 27 (AP) (USDA).—CATTLE—Receipts 175; fresh receipts mainly intended for Monday's market; a few clean-up deals slow, steady with Thursday; scattered lots and medium cows of dairy breeding, 13.00@16.00; odd head lots top medium beef cows 18.00@19.00; tanners and cutters, 10.00@13.00; shelly canners downward to 8.00; bulls scarce, medium and good weighty sausage bulls salable from 16.50@17.50; light and medium weights 14.50@16.00; calves, 75; vealers slow steady with Thursday; mixed lots, good and choice 150 to 220 lbs., 18.00@22.00; only strictly choice 23.00; common and medium, 11.00@17.00; culls around 8.00; underweights down to 5.00.

HOGS—Receipts, 350; active, 25 cents higher than Thursday on all classes; practical top 20.00; good and choice barrows and gilts from 120 to 140 lbs., 23.50@23.75; 140 to 160 lbs., 24.75@25.00; 160 to 250 lbs., 25.75@26.00; 250 to 275 lbs., 24.50@24.75; 275 to 300 lbs., 23.50@23.75; 300 to 350 lbs., 22.00@22.25; 350 lbs. up, 21.00@21.25; good and choice sows 19.00@19.25, with heavy sows selling considerably lower; garbage and swill fed hogs sold at a discount.

SHEEP—Receipts, 50; nominally steady, good and choice 70 to 95 lb. spring lambs, bucks included, quotable from 22 to 23; good and choice fresh shorn slaughter ewes, 6.50 down.

Fruits and Vegetables

APPLES — Bushel baskets and Eastern crates, U. S. 1 (unless otherwise stated), Maryland, Virginia, New Jersey, Winesaps, 2¼-in. and up, 2.75@3.00; various varieties, some no grade or size mark, ordinary to fair quality and condition, 1.25@2.50.

POTATOES—Market about steady; 100-lb. sacks (unless otherwise stated), North Carolina, Cobblers, U. S. 1, and U. S. 1, size A, unwashed, 3.50@3.75; few 3.85; U. S. 1, size B, few 2.00; U. S. commercial, 2.50@3.00.

SWEET POTATOES—Market dull; Maryland, Virginia, bushel baskets, Puerto Ricans, U. S. 1, 3.50; North Carolina, bushel baskets, fair quality, 2.00@2.25; Puerto Ricans, fair quality, 2.50@2.75; 50-lb. boxes, fair quality, 2.50.

Quotations for Jerseys unchanged.

POULTRY—Market easier; receipts demand light, many carried; fryers and broilers 31½@34; lightweights (Leghorns), too few sales to quote; fowl, colored, 30@32; lightweight (Leghorns), 30@34½.

Mother of Twins Dies in Plunge

Associated Press WIREPHOTO

MRS. FREDERIC MURPHY, 24-year-old San Francisco society woman and the mother of twins, plunged to her death from the Golden Gate Bridge. Her husband told police he could not account for the action. They were married 18 months ago. No notes were left

MacArthur Sees Treaty Within Year

Tokyo, June 27 (U.P.).—Gen. Douglas MacArthur told a group of American editors and publishers today that he expected a peace treaty to be signed with Japan in 12 to 18 months and that he was "going home" then.

He said that he anticipated no trouble with the Russians on the treaty, because all geographical aspects of it have already been taken care of. Personally, he said, he saw no reason the treaty could not be signed in the next 12 months.

The editors and publishers to whom he spoke after luncheon in the U. S. Embassy building, where he lives, are those who are inaugurating a new Pan American World Airways global service. The party of 20 took off from Japan fro Guam at 11:30 p. m. (10:30 a. m., EDT) on the Constellation "America."

MacArthur said he had made a careful analysis of other occupations in world history and had found they lasted an average of three to five years. After five years, he said, the occupations "tended to defeat themselves."

He said that failure to have a peace teraty was costing the United States one million dollars a day. After a peace treaty was signed, the Japanese would still need help, he said, but he thought they would be able to borrow money abroad them.

MacArthur said the United Nations should be able to take control of Japan when American occupation forces withdraw. If the United Nations is not effective now, he said, it will not be more effective in the future.

Would Keep Okinawa

If the U. N. cannot assume responsibility for Japan after the signing of the treaty, MacArthur said, the job should be turned over to the Far Eastern Commission of 11 nations, or those members of the commission who are willing to take on the job.

He said the Ryuku Islands were the natural frontier of the United States, and he did not believe the Japanese would have any objection to the United States keeping Okinawa, if they had any choice in the matter.

MacArthur did not believe that the Japanese could be an effective war threat for 100 years. But he said that if the American concept of democracy and Christianity could be implanted deeply enough in Japan, it would affect the destiny of one billion people in East Asia for generations.

The important problem of Japan now is economic rehabilitation, he said, and the Japanese must be allowed to produce enough for export.

China Probes Release Of Marine Corporal

Nanking, June 27 (AP).—The Chinese government has instructed Ambassador Wellington Koo in Washington to inquire about the impending release of U. S. Marine Corpl. William G. Pierson, Sumter, N. C., from military prison, official sources said today.

Pierson was convicted by a court-martial of raping a Chinese University coed in Peiping last Christmas, and sentenced to 15 years. Ten days ago, however, Gen. A. A. Vandergrift, Marine corps commandant, disclosed that the conviction would be set aside.

Rep. Meade Urges CAB Be Revamped

By The Associated Press

Representative Hugh A. Meade (D., Md.) said last night that members of the Civil Aeronautics Board lacked technical aviation experience and should be replaced by aviation experts trained in the services during the war.

Meade said in an address over WBAL (Baltimore), "If I were a member of the board, in the face of the recent air disasters, I would quit and ask the President to appoint someone in my place who might be able to do something to prevent future air catastrophies."

He asserted that James M. Landis, CAB chairman, "was a former Harvard law professor and member of the Securities and Exchange Commission. Imagine sending a Harvard law professor to investigate the horrible accident at Port Deposit, Md., May 30. But that is just what was done."

"Would anyone be so foolish as to place a layman at the head of a surgical division of a hospital? Of course not. But the comparison is not any more ridiculous than to send a law professor out to make an investigation as to what caused an explosion in a ship for which he has issued a certificate of airworthiness."

Qualifications of Others

Meade listed other members of the CAB and "their qualifications for the job:"

Oswald Ryan, "whose entire background had been in the legal profession."

Josh Lee, "was head of the speakers' department in the University of Oklahom, a lawyer, a United States Senator."

Harlee Branch, "was an outstanding newspaperman and the former Second Assistant Postmaster General."

Clarence M. Young, "was a former vice president of the Pan-American Airways, but without technical experience."

"I have no fault to find with these gentlemen as administrators," Meade declared, "but I am wondering if it might not be a little more to the point if at least a part of the board were men with technical aviation background."

Arnold Blames Personnel

Sonoma, Calif., June 27 (U.P.).—Gen. H. H. (Hap) Arnold, wartime chief of the Army Air Forces, suggested today that personnel failures rather than faulty C-54s were to blame for the recent crash of commercial airline disasters.

The general, who retired more than a year ago to his ranch here in the Valley of the Moon, expressed his biting views in an article for the Sonoma Index-Tribune, to which he regularly contributes.

He referred especially to two recent crashes that took a toll of 93 lives—the crackup of a United Airlines DC-4 that killed 43 persons as it took off from LaGuardia Field May 29, and the Pennsylvania Central Airliner, also a DC-4, that crumpled against a mountainside near Leesburg, Va., with a toll of 50 killed. The DC-4 is the C-54 used by the Army Air Transport Command during the war.

"In both of those cases there must have been personnel error somewhere along the line," General Arnold said. "If we are going to stop accidents we cannot whitewash personnel who make mistakes just because osme one's feelings might be hurt."

400 Nazis Riot, Refuse to Work For Americans

Frankfurt, June 27 (AP).—Police used gunfire to halt a riot Wednesday night of 400 top-ranking Nazi internees at Darmstadt camp. They refused to "degrade themselves" by working on American buildings.

Military government officials said the former Nazi Gestapo and political leaders heard a rumor that 300 internees weer to be transferred to Frankfurt to work "for the Americans" on rehabilitation projects."

The group hid themselves inside the camp, which holds 11,000, and police had to rout them out by firing over their heads and threatening to call in troops.

The riot stopped and internees weer assured the work would be on German buildings. The transfer to Frankfurt has now been made.

TYPEWRITER TABLE
NEW all metal
$5.75
Phone
EX. 1550
STERN OFFICE FURN. CO. 1159 21st St. N.W.

JOHN PRICE HOBERMAN
PRESENTS
BOB SEIDELL
AND HIS SOCIETY ORCHESTRA
Playing Nightly and Sunday except Monday at the
TERRACE CASINO of the
WASHINGTON AVIATION COUNTRY CLUB
Try one of our delicious steak platters—from $1.50—and dance on Washington's coolest and most glamorous terrace.
★ NO COVER ● NO MINIMUM ★
$1.00 Guest Fee for Non-Members
Out Wisconsin or Connecticut Ave. to Bradley Blvd., turn left on Bradley Blvd. to Club.
Our new filtration plant has just been completed. Enjoy swimming in our pool, two lifeguards on continuous duty.
NOTE: A limited number of golfing and swimming memberships available. Call WI. 2666

Fantasy Salted With Satire

Gwenn's Kris Kringle In 'Miracle' a Delight, Especially at the Bar

By Richard L. Coe

A DELIGHTFULLY COMIC FILM has arrived at the Palace—"Miracle on 34th Street." In six months' time it probably will be cropping up on the year's "ten best" lists. Barring a miracle on F st., it will be on ours.

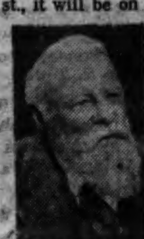
Edmund Gwenn

It's a fantasy, but don't let that worry you. Some brilliant make-believe, particularly by Edmund Gwenn, carries it off with just the right combination of humor and sentiment. And for a dash of realism-cum-fantasy there's peace, perfect peace, between Macy's and Gimbel's.

Though Maureen O'Hara and John Payne get the top billing, it's Edmund Gwenn who makes the picture. He plays a bearded old man who has the wit to tell people he's Santa Claus. Though the picture suggests that Gwenn really thinks he is Santa Claus, this veteran actor is subtle enough to indicate that he's playing a bemused oldster who's kidding the die-hards in a most aloof manner.

In carrying off his daft pleasantry, Gwenn's Kris Kringle makes high sport of our modern manners. First he tackles progressive education in the guise of a youngster whose mother has taught her to believe only in what she can see and prove. Then he tangles with a phychologist more in need of being ministered unto than of ministering. Ultimately he winds up in a law court whose election-conscious judge has the unpleasant choice, on Christmas Eve, of deciding not only whether Gwenn is Kris Kringle, but whether there is such a person at all.

"MIRACLE ON 34th STREET," 20th Century-Fox release produced by William Perlberg, screenplay and direction by George Seaton, from a story by Valentine Davies. At the Palace Theater.

THE CAST

Doris Walker	Maureen O'Hara
Fred Gailey	John Payne
Kris Kringle	Edmund Gwenn
Judge Henry X. Harper	Gene Lockhart
Susan	Natalie Wood
Mr. Sawyer	Porter Hall
Charles Halloran	William Frawley
Thomas Mara	Jerome Cowan
Mr. Shellhammer	Philip Tonge
Dr. Pierce	James Seay
Mr. Macy	Harry Antrim
Mothers	Thelma Ritter, Mary Field
Cleo	Theresa Harris
Albert	Alvin Greenman
Mrs. Mara	Anne Staunton
Thomas Mara, Jr.	Robert Hyatt
Reporters	Richard Irving, Jeff Corey
Secretary	Anne O'Neal
Mrs. Shellhammer	Lela Bliss
Peter	Anthony Sydes

This brings on quite the most amusing court scene in many a day. Gene Lockhart is superb as the judge who knows he can't offend the electorate and hold his job. The sly, unhappy manner he has of getting the advice of that political genius, William Frawley, sums up his miserable predicament. As Gwenn's lawyer, John Payne clears up the point that since everyone else knows exactly who he is, Gwenn is entitled to say who HE is. That there should be any question, particularly in the Christmas season, that such a person as Santa exists, becomes unthinkable to courtroom logic.

Clever, Expert Cast

While the legal shenanigans are the picture's most amusingly satiric scenes, there are others. Scriptwriter George Seaton has evolved a mythical Mr. Macy (however realistic the setting, there actually is no such person, if you'll pardon us anticipating inevitable questions!) who shakes hands with Mr. Gimbel of the store down Herald Square. Santa, you see, has been advising people that if Macy's doesn't have it and cheap, you can get your gift elsewhere. This barb at our national commercial instincts is neat.

While one must defer to Valentine Davies, who wrote the original story, and adapter-director Seaton, the blithe good nature of "Miracle on 34th Street" would hardly have come off without its expert character actors. Besides Gwenn's superb job and Lockhart's fine judge, there are immensely resourceful portraits by Porter Hall, as the store's unhappy psychologist; Jerome Cowan, as the prosecuting attorney whose own son guilelessly comes out against him, and Natalie Wood, the heroine's progressively educated daughter whose crushing Christmas demand our resourceful Santa is able to meet.

"Miracle on 34th Street," in short, has enough sentiment for the most wishy-washy of us and enough satire to bemuse the most disenchanted.

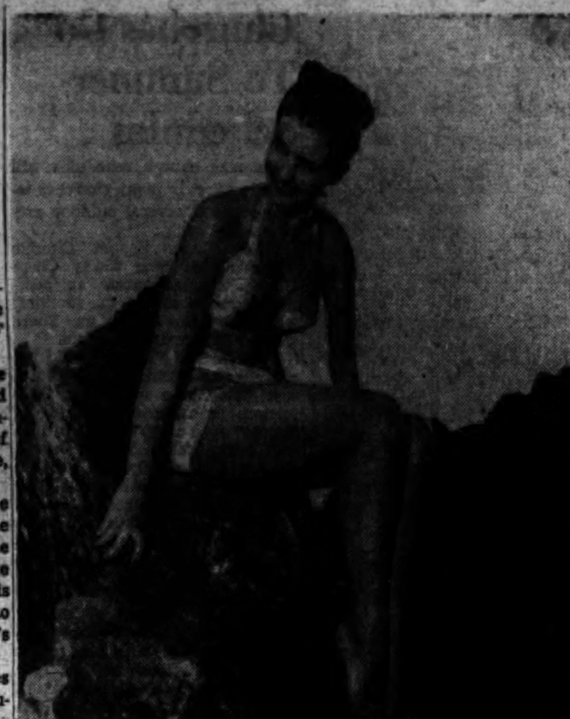

CALIFORNIA LORELEI: Cyd Charisse, who'll be along at the Palace soon with Esther Williams in "Fiesta," is a former Ballet Russe star evidently enjoying the Pacific

Show Time for Stage and Screen

STAGE

Olney—"A Bill of Divorcement," John Carradine and his wife, Sonia Sorel, act the Clemence Dane drama at 8:45 p. m.

Catholic University—"All Gaul Is Divided," farce about GI's in the French black market, at 8:30 p. m.

SCREEN

Palace—"Miracle on 34th Street," Edmund Gwenn, Maureen O'Hara and John Payne, in a witty fantasy, at 10:45 a. m., 12:55, 3:05, 5:15, 7:25, 9:35 and 11:45 p. m.

Earle—"That's My Man," a horse shares honors in a comedy with Catherine McLeod and Don Ameche, at 12:20 a. m., 1:25, 3:30, 5:40, 7:45, 9:55 and 11:50 p. m.

Capitol—"Moss Rose," Victor Mature, Peggy Cummins and Ethel Barrymore in a melodrama of blackmail and murder, at 11 a. m., 1:30, 4:05, 6:45, 9:20 and 11:45 p. m. Stage shows at 12:45, 3:15, 6, 8:30 and 10:55 p. m.

RKO-Keith's—"The Woman on the Beach," Charles Bickford, Joan Bennett and Robert Ryan as a subtley developed triangle by Jean Renoir, at 12:05 a. m., 2:05, 4:05, 6:10 and 10:15 p. m. and 12:15 a. m.

Metropolitan—"Cheyenne," out West with Dennis Morgan and Jane Wyman, at 10:50 a. m., 1, 3:15, 5:25, 7:35, 9:50 and 11:45 p.m.

Columbia—"The Homestretch," Maureen O'Hara, Cornel Wilde and horses, at 11:30 a. m., 1:30, 3:35, 5:40, 7:40 and 9:50 p. m.

Little — "The Well Digger's Daughter," one of the better French comedies, with Raimu, at 10:30 a. m., 12:40, 2:50, 5:05, 7:20 and 9:40 p. m.

Hippodrome—"Ivan the Terrible," Sergie Eisenstein's Soviet biography, at 2:15, 4:10, 6:05, 8 and 9:50 p. m.

Pix—"Prison Without Bars," at 1, 3:45, 6:20, 9:10 and 11:55 p. m. "City Without Men," at 2:15, 5:05, 7:40, 10:45 p. m. and 1:15 a. m.

Trans Lux—Short subjects and newsreels, continuous from 10:15 a. m. to 12 midnight.

Open Air—"The Killers," at 9:30 p. m. and 12:30 a. m. "Dark Horse," at 11:20 p. m.

Ambassador—"That's My Man," at 1, 3:10, 5:20, 7:30 and 9:45 p. m.

Leonard Lyons

Prize-Winning Cast Still Attends School

New York.—The first international convention of the motion picture industry will be held in Hollywood in '48 . . . The entire cast of "Brigadoon," the musical which won the Critics' Circle Prize, is taking lessons in acting. Cheryl Crawford the producer, decided to reward the cast — and to relieve the monotony of summer — by engaging Lee Strassberg, the drama director, to give them lessons in the drama between performances . . . One of America's most famous and respected financiers put up the $28,000 to repatriate the 320 wounded members of the Abraham Lincoln Brigade who had fought in Spain and were stranded in Paris. He said: "I did it because they're Americans and they fought for what they believed."

Marcia Davenport

Funk & Wagnalls published a book, "The Modern Gunsmith," to sell at $15 a copy. The editors decided to use the Social Register listings in a mail campaign to sell the book. They felt that Social Registerites, with their shooting lodges, etc., would be interested. Not one order was received . . . The editors then decided to use the subscription list of "The American Rifleman," a magazine whose circulation never can worry Crowell-Collier or Curtis Publications. And at $15 a copy more than 30,000 books were sold.

Before Tom Beck, the magazine publisher, took off on the inaugural round-the-world flight of Pan-American Airways, he bought a $100,000 insurance policy, with a stipulation that in the event of his death the money is to go to the purchase of penicillin for the Ethiopians . . . Maurice Abravenal, who has been conducting at the top Broadway musical shows, was just named director and permanent conductor of the Salt Lake City Philharmonic Orchestra . . . Marcia Davenport's new book will be called "East Side, West Side." The novelist, now in Prague, discovered that to most Europeans the title indicated something political—the East vs. West. In the European translations, therefore, the book will be called "The Sidewalks of New York."

Jim Tully, who died recently was helpful and encouraging to the young writers of the tough, realist school of which he fancied himself top graduate. When he met John Fante, author of "Dago Red" and "Wait Until Spring, Bandini," Tully advised him: "See this book I'm carrying? It's the Oxford Book of Verse. There's real writing in this. If I were you, I'd first earn enough money to buy this book and then keep it and read it. Yes, I'd tell all young writers, 'Save up your pennies and then go out and buy yourself a copy of this book'." Fante took the book from Tully's hand, opened it and on the first page saw the faded stamp: "Property of the Tulsa Public Library."

OLNEY THEATER OLNEY, MD.
Last Time Tonight
JOHN CARRADINE
in
"A Bill of Divorcement"
with SONIA SOREL
TUES. thru SUN.—8:45
Adm. $1.20, $1.80, $2.40
Tickets, KITT'S, NA. 7332
NO SHOW NEXT SUNDAY FOR ONE TIME ONLY
6 Nites—Beg. July 1
SHEILA BARRETT
(The Famous Comedienne)
in
"DULCY"

THE Cool LITTLE 9th ABOVE F
RAIMU in "THE WELL-DIGGER'S DAUGHTER"
LAST 6 DAYS!
"Better Than The Baker's Wife"—N.Y. Times
Doors Open 10 A.M. Daily 40c to 1 P.M. Sat. 55c to 5 P.M.

"MAGNIFICENT! BRILLIANT! MEMORABLE!" N. Y. HERALD TRIBUNE
SERGEI EISENSTEIN'S "IVAN THE TERRIBLE"
HELD OVER! 2nd WEEK
OPEN 1:45
SCORED BY PROKOFIEFF
AIR CONDITIONED
SIDNEY LUSTS HIPPODROME N.Y. AVE at 9th—ME. 9694 OPEN 1:45

MOONLIGHTS Free Dancing
Steamliner S. S. MT. VERNON
Marshall Hall Park
2 trips daily—10 A.M., 2 P.M. Free Admission, 450-acre park. Rides, amusements. FREE picnic grove. Adults, 70c rd. trip. Children under 12, 40c.
MOUNT VERNON
2 trips daily, by the cool water route, 10 A. M., and 2 P.M. Adults, 70c. Admission to grounds, 20c; Children, 40c. Children under 12, free admission to grounds.
DONNELLY JAMES
His sparkling 7-piece orchestra, songs and entertainment. $1.00 Rd. trip
WILSON LINE 7TH ST. WHARVES • NA. 2440

MIDNIGHT SHOW TONIGHT, ALWAYS COMFORTABLY COOL
LAST FEATURE 12:15 A.M. OPEN 10:45 SUN. 12:30 P. M.
Thoroughly engrossing entertainment. Unless you are completely in one rut or the other, you'll find it both time and money well spent.—Don Craig, Times-Herald.
JOAN BENNETT ROBERT RYAN CHARLES BICKFORD
"THE WOMAN ON THE BEACH"
RKO KEITH'S
A WASHINGTON INSTITUTION Opp. U. S. Treasury on 15th

WATERGATE CONCERTS
RICHARD BALES, Musical Director
National Symphony
On the Potomac at Lincoln Memorial
TONIGHT, June 28, 8:30 P.M.
ALL-TCHAIKOWSKY
HILDE SOMER, Pianist
RICHARD BALES, Conductor
5 unreserved tickets good any concert, $2.50, $3.75. Single seats, 60c, 90c, $1.20, $1.80 (tax incl.)
Watergate Box Office Opens 1:00 P.M.

THERE IS ALWAYS FUN AT
FREE ADMISSION GLEN ECHO AMUSEMENT PARK
SWIM 10 A.M. TO 10:30 P.M.
RIDES 1 P.M. TO 12 P.M.
DANCE 9 P.M. TO 12 P.M.

OPEN AIR MOVIES ARE BIG WHOLE FAMILY SHOWS
RELAX IN YOUR CAR
THE KIDDIES ARE ALWAYS FREE!
Owl Show Tonite—Last Feature 12 Midnight
Burt Lancaster & Ava Gardner "The Killers." Philip Terry & Ann Savage "The Dark Horse."
E. M. LOEW'S OPEN AIR Rt. 1, 3 Mi. So. of Alex.

LATE SHOW TONIGHT Last Feature 11:45 P.M.
Warner Bros. Cool EARLE
DON AMECHE CATHERINE MC LEOD IN REPUBLIC'S "THAT'S MY MAN"
Frank Borzage's Epic of the Turf
NOW DOORS OPEN 10:45 A.M.
Also Now Showing at Ambassador

LATE SHOW TONIGHT Last Feature 11:45 P.M.
METROPOLITAN
NOW DOORS OPEN 10:30 A.M.
DENNIS MORGAN JANE WYMAN
Janis PAIGE Bruce BENNETT
IN WARNER BROS.' CHEYENNE

TONITE 2 MOONLITE CRUISES
Sunday 4-Hour SUNSHINE CRUISE 3 P. M.
Longest Boat Trip on the River!
See famous Potomac sights, including Bolling Field, Alexandria, Mount Vernon, Indian Head, etc. Free Dancing. Refreshments, lunches, dinners.
Adults $1 Children 50c Tax Incl.
FREE DANCING TO LEE MAXFIELD AND HIS ORCH.
TWO 3-HOUR cruises. BEER and refreshments. Large twin dance decks. Comfortable chairs, cozy decks.
$1.15 Incl. Tax
Free Parking. 7th St. Car to Dock
S. S. POTOMAC and Maine Ave. S.W. NAt. 7722

Midnite Show Tonight Starts At 12:00
TOUGH WOMEN LONGING FOR THRILLS!
2 DARING THRILL HITS
Linda DARNELL "CITY without MEN"
"PRISON without BARS"
PIX THEATRE DOORS OPEN 12:30 AIR COOLED

CROSSROADS THEATRE
Bailey's Crossroads, Va.
"PETTICOAT FEVER"
June 24 Thru July 5
Closed Sun. and Mon.
Admission, $1.20 incl. tax
Curtain 8:45
RES. WO. 5303—CH. 5406
A. B. & W. Bus, 12th & Penn. N.W.
Marked Bailey's Crossroads
25 Min. from Washington

FOR 100 LAUGHS "HERE COMES MR. JORDAN," A JARVIS THEATRE HIT! IN COOL BETHESDA. DIAL OL. 3351 NOW!

Warner Bros. Theatres
TODAY SUNDAY - MONDAY JUNE 28 - 29 - 30
UPTOWN Conn. Ave. and Newark, N.W.
DOORS OPEN 12:30 P.M.
Shown At 12:50 3:45 6:40 9:35 At All Five Theaters
SPECIAL LIMITED ENGAGEMENT
The Academy Award Picture! Winner of Nine Academy Awards!
'THE BEST YEARS OF OUR LIVES'
SPECIAL PRICES THIS PICTURE ONLY
Adults Mat. .76 Nights $1.20 — All Prices Include Tax — Children $0.50 At All Times
TIVOLI 14th and Park Road, N.W. — TOMORROW MONDAY TUESDAY JUNE 29 - 30, JULY 1 — PENN Penn. Ave. at 7th, S.E.
BEVERLY 15th and E, N.E. — SILVER Ga. Ave. and Colesville Pike

LATE SHOWS TONIGHT at Loew's CAPITOL & PALACE
Last Features Start 11:45 P.M.
LOEW'S COOL
CAPITOL F at 14th
NOW Doors Open 10:45
PEGGY CUMMINS VICTOR MATURE ETHEL BARRYMORE
MOSS ROSE
VINCENT PRICE
MARGO WOODE • GEORGE ZUCCO PATRICIA MEDINA • RHYS WILLIAMS
A 20th CENTURY-FOX HIT
On the Big STAGE WALLY BROWN Comedy Star of Motion Pictures And Other Acts
PALACE F at 13th
NOW Doors Open 10:45
The man behind the miracle will bring you such laughter, tenderness, joy as your heart has never known.
MAUREEN O'HARA JOHN PAYNE
Miracle on 34th Street
with EDMUND GWENN
COLOR CARTOON NEWS OF THE DAY
COLUMBIA F at 12th
NOW Doors Open 10:45 "THE HOMESTRETCH" CORNEL WILDE • MAUREEN O'HARA In Technicolor

TODAY'S NEIGHBORHOOD MOVIES

WARNER BROS.' THEATERS

CHILDREN'S FILM LIBRARY SHOW TODAY at 10 A.M.
Tickets Now—All Seats 25c
SHERIDAN—"Mrs. Wiggs Of The Cabbage Patch."
Presented at 10 A. M. Only

All Time Schedules Given in Warner Bros. Ads Indicate Time Feature Is Presented. For Additional Information Phone Theaters Direct or Call REpublic 0800.

MATINEES ALL THEATERS

AMBASSADOR 18th & Col. Rd. N.W. CO. 5595. Mat. 1 p.m. HEALTHFULLY AIR-CONDITIONED Don Ameche, Catherine McLeod in "That's My Man," at 1, 3:10, 5:20, 7:30, 9:45.

APOLLO 624 H St. N.E. FR. 5300 Matinee 1 P. M. HEALTHFULLY AIR-CONDITIONED Today only, Gladys George in "Millie's Daughter," at 12:45, 4:35, 8:30. Errol Flynn in "Sea Hawk" (reissue), at 1:55, 5:50, 9:40.

AVALON 5612 Conn. Ave. N.W. WO. 2600 Matinee 1 P. M. HEALTHFULLY AIR-CONDITIONED Last day, Don DeFore, Ann Harding in "It Happened On Fifth Avenue," at 1, 3:10, 5:15, 7:25, 9:35.

AVE. GRAND 645 Pa. Ave. S.E. LI. 2406 Today only, Johnny Mack Brown, Raymond Hatton in "Land Of Lawless," at 1:35, 4:05, 6:40, 9:10. James Newill in "Sky Bandits," at 2:35, 5:05, 7:40, 10:10. Cartoon.

BEVERLY 15th & E N.E. LI. 3300. Mat. 1 P.M. Parking Space Available to Patrons. HEALTHFULLY AIR-CONDITIONED Today only, Edward G. Robinson, Ida Lupino, John Garfield, Barry Fitzgerald in "Sea Wolf" (reissue), at 1:20, 3:25, 5:30, 7:30, 9:40.

CALVERT 2324 Wis. Ave. N.W. WO. 2345. Mat. 1 P.M. Parking Space Available to Patrons. HEALTHFULLY AIR-CONDITIONED Today only, Edward G. Robinson, Ida Lupino, John Garfield, Barry Fitzgerald in "Sea Wolf" (reissue), at 1:25, 3:35, 5:45, 7:35, 9:30.

CENTRAL 425 9th St. N.W. ME. 2841. Opens 10:45 HEALTHFULLY AIR-CONDITIONED Today through Monday, Lawrence Tierney in "Devil Thumbs a Ride," at 11:25, 2:25, 5:30, 8:30. Ronald Reagan, Alexis Smith, Zachary Scott in "Stallion Road," at 12:25, 3:30, 6:30, 9:30.

COLONY 4935 Ga. Ave. N.W. GE. 6500 Matinee 1 P. M. HEALTHFULLY AIR-CONDITIONED Today only, Jack Carson, Robert Hutton, Martha Vickers, Janis Paige in "Love And Learn," at 1:05, 3:15, 5:20, 7:25, 9:35. Three cartoons.

HOME 1230 C St. N.E. TR. 8188 Matinee 1 P. M. Today only, Tex O'Brien in "Murder On Yukon," at 2:20, 5:33, 8:55. Ken Curtis, Jennifer Holt in "Over Santa Fe Trail," at 3:15, 6:35, 9:55. Plus, Laugh Hour—One Full Hour of Cartoons and Comedies at 1, 4:20, 7:35.

KENNEDY Kennedy Nr. 4th N.W. RA. 6600. Mat. 1 P.M. Parking Space Available to Patrons. HEALTHFULLY AIR-CONDITIONED Today only, Errol Flynn in "Sea Hawk" (reissue), at 1:15, 3:15, 5:20, 7:20, 9:25.

MacARTHUR 4859 MacArthur Blvd. N.W. OR. 4600 Matinee 1 P. M. HEALTHFULLY AIR-CONDITIONED Today only, Gene Autry, Adele Mara in "Twilight On Rio Grande," at 2, 4:10, 6, 7:55, 9:45. Cartoon.

PENN Pa. Ave. at 7th S.E. FR. 5200. Mat. 1 P.M. Parking Space Available to Patrons. HEALTHFULLY AIR-CONDITIONED Today only, Edward G. Robinson, Ida Lupino, John Garfield, Barry Fitzgerald in "Sea Wolf" (reissue), at 1, 3:10, 5:20, 7:25, 9:35.

SAVOY 3030 14th St. N.W. CO. 4968 Matinee 1 P. M. HEALTHFULLY AIR-CONDITIONED Today only, Dick Powell, Evelyn Keyes "Johnny O'Clock," 1:25, 3:25, 5:25, 7:25, 9:25.

SECO 8244 Ga. Ave., Silver Spring SH. 2540. Parking Space Matinee 11 A. M. Today only, Douglas Fowley, Joan Woodbury in "Yankee Fakir," at 11, 1:45, 4:30, 7:10, 9:40. William Boyd in "Prairie Pals," at 12:45, 3:30, 6:10, 8:40.

SHERIDAN Ga. Ave. & Sheridan RA. 2400. Mat. 1 P.M. HEALTHFULLY AIR-CONDITIONED Last day, Don DeFore, Ann Harding in "It Happened on Fifth Avenue," at 1, 3:10, 5:15, 7:25, 9:35. Cartoon. For information, children's Saturday morning show, see Ad top of column.

SILVER Ga. Ave. & Colesville Pike SH. 5500. Mat. 1 P. M. Parking Space Available to Patrons. HEALTHFULLY AIR-CONDITIONED Today only, Edward G. Robinson, Ida Lupino, John Garfield, Barry Fitzgerald in "Sea Wolf" (reissue), at 1:30, 3:25, 5:30, 7:40, 9:45.

TAKOMA 4th & Butternut Sts. GE. 4312. Parking Space Matinee 1 P. M. Today only, Jack Carson, Robert Hutton, Martha Vickers, Janis Paige in "Love And Learn," at 1, 4:10, 7, 9:55. Richard Denning, Catherine Craig in "Seven Were Saved," at 2:40, 5:50, 8:45. Cartoon.

TIVOLI 14th & Park Rd. N.W. CO. 1800. Mat. 1 P.M. HEALTHFULLY AIR-CONDITIONED Today only, Edward G. Robinson, Ida Lupino, John Garfield, Barry Fitzgerald in "Sea Wolf" (reissue), at 1, 2:40, 4:20, 6:05, 7:45, 9:30.

UPTOWN Conn. Ave. & Newark WO. 5400. Mat. 1 P.M. HEALTHFULLY AIR-CONDITIONED Today through Monday, special engagement the Academy Award Picture, "Best Years of Our Lives," with Frederic March, Myrna Loy, Dana Andrews, Teresa Wright at 12:55, 3:45, 6:35, 9:30. Special prices this picture only—adults, matinees, 76c; nights, $1.20; children—at all times, 50c (all prices include tax).

YORK Ga. Ave. & Quebec Pl. N.W. RA. 4400 Mat. 1 P.M. HEALTHFULLY AIR-CONDITIONED Today only, Johnny Mack Brown, Raymond Hatton in "Valley Of Fear," at 2, 4:05, 5:50, 7:55, 10. Cartoon.

LUST THEATERS

HIPPODROME N. Y. Ave. at 9th N.W. ME. 9694 Air-Conditioned 2ND WEEK—Doors Open 1:45 Sergei Eisenstein's "IVAN THE TERRIBLE" with score by Prokofieff

BETHESDA Out Wis. Ave. Just Past East-West Hgwy. WI. 2868—WI. 9636 Air-Conditioned Today thru Tuesday—4 Days David Niven, Raymond Massey in "STAIRWAY TO HEAVEN" in heavenly technicolor At 1:18, 3:35, 5:37, 7:47, 9:57 Added Chapt. No. 7—"JUNGLE GIRL"

Perfect View, No Distortion, With Our Full-View Nu-Screen.

MILO Rockville, Md. Rockv. 3434 Free Parking Today Only—Matinee 3 P. M. Two Big Hits! "STAGECOACH TO DENVER" plus Second Big Hit "THE GHOST GOES WILD" Added Chapt. No. 13—"SON OF ZORRO" Tomorrow—Clark Gable, "BOOM TOWN"

KAYWOOD Eastern Ave. Bet. R. I. & Mich. Aves. WA. 8899 Equipped with Hard-of-Hearing Sets. Free Parking Across From Theater Air-Conditioned Last Day—At 1:49, 3:50, 5:51, 7:52, 9:53 Thrills and outdoor spectacle "TARZAN AND THE HUNTRESS" with Johnny Weissmuller as Tarzan Tomorrow—Ronald Coleman in the gay romantic comedy "THE LATE GEORGE APLEY"

CAMEO Mt. Rainier, Md. WA. 9746 Air Conditioned—Today Only Two Big Hits!—Last Show 9:15 "TWO FISTED STRANGER" Plus Second Big Hit—"Too Many Winners" Added Chapter No. 13, "JUNGLE GIRL" Tomorrow—Henry Fonda, "RETURN OF FRANK JAMES," plus Leslie Howard, "THE SCARLET PIMPERNEL"

HYATTSVILLE Wash.-Balt. Blvd. Hyattsville, Md. UN. 1230 or HYatts. 0552. Park Free. Air-Conditioned Last Day—At 1, 3:45, 6:35, 9:10 Gregory Peck, Claude Jarman "THE YEARLING" (in technicolor) Added Chapt. No. 15, "JUNGLE GIRL" Tomorrow—Ray Milland, Teresa Wright in "THE IMPERFECT LADY."

CHEVERLY Defense Highway at Landover Rd., Md. UN. 0100—Free Parking Air-Conditioned Last Day—At 1, 3:25, 5:50, 7:55, 9:55 Thrills and outdoor spectacle "TARZAN AND THE HUNTRESS" with Johnny Weissmuller as Tarzan Added Chapt. No. 3—"VIGILANTE" Matinee Only—"Uncle Dave's Stage Show"

Perfect View, No Distortion, With Our Full-View Nu-Screen.

Tomor., Ronald Colman in the gay romantic comedy—"THE LATE GEORGE APLEY"

MARLBORO Upper Marlboro, Md. Marl. 9875 Air Conditioned—Today Only Two Big Action Hits! "THE PLAINSMAN AND THE LADY" plus second big hit "DICK TRACY VERSUS CUEBALL" Added Chapt. No. 7, "SONG OF ZORRO" Matinee 2 P. M.

Tomorrow—On Stage in Person The Hollywood Hillbilly Jamboree Direct from the Grand Ole Opry Nashville, Tennessee, featuring Mississippi Quartet, Horsefly, the funny man, Clarabelle—the gal from the mountains, Miss Frankie Doyle, Bashful Dan, Baby Sandra Extra Added Attraction—Rambling Tommie Scott and His Talking Doll plus big action feature "KING OF WILD HORSES"

DUMBARTON 1349 Wis. Ave. N.W. Mich. 1154 Air Conditioned Today Only, Two Big Features Ronald Colman, Loretta Young "CONDEMNED TO DEVIL'S ISLAND" —Plus— Judy Canova, "SINGING IN THE CORN." Plus: "JUNGLE RAIDERS," Mighty Mouse.

HISER-BETHESDA 7414 Wisc. Ave. Wisconsin 4848 Air Conditioned This Morning at 9:30 and 11 a. m. Only! Eddie Dean in "ROMANCE OF THE WEST" in Color and "Pluto." This afternoon and night Ronald Colman, Peggy Cummins in "THE LATE GEORGE APLEY," at 1:30, 3:30, 5:35, 7:40 and 9:45 p. m.

DISTRICT THEATERS

CIRCLE 2105 Pa. Ave. N.W. RE. 0184 Matinee 1 P. M. Delightfully Cool Today Only, "TRAIL STREET," Randolph Scott, Robert Ryan, Anne Jeffreys, at 1:35, 3:35, 5:40, 7:40, 9:40. COMING TOMORROW, "THE LATE GEORGE APLEY," Ronald Colman.

GREENBELT—Greenbelt, Md. Bill Elliott, Bobby Blake, "PHANTOM OF THE PLAINS," and Jo Ann Marlowe, "LITTLE IODINE." Plus: Ray Whitley Musical and 2 cartoons. Continuous from 1 p. m. Last complete show 9.

For Information, Call NOrth 9689

HOWARD Doors Open 11 a.m. 620 T St. N.W. Special Night Owl Show at Midnight Tonite In Person: THE CHARIOTEERS plus DIZZY GILLESPIE AND ORCH. Tommy Reynolds & Orchestra—Dorothy Donegan—Cozy Cole's Drum Dancers

LINCOLN 1215 U St. N.W. Opens 12:30 P.M. Joel McCrea, Veronica Lake "RAMROD"

REPUBLIC 1343 U St. N.W. Opens 11:15 A.M. Sabu, Rex Ingram "THIEF OF BAGDAD"

BOOKER T 1433 U St. N.W. Opens 12:30 A.M. "SISTER KENNY" Rosalind Russell, Alexander Knox

LANGSTON 25th & Benning Rd. N.E. Opens 12:30 P.M. "SISTER KENNY" Rosalind Russell, Alexander Knox

ALL K-B THEATRES ARE HEALTHFULLY AIR CONDITIONED

APEX 4813 Mass. Ave. N.W. Phone WOodley 4600 First Uptown Showing Ronald Colman, Peggy Cummins in "THE LATE GEORGE APLEY" 1:00, 3:20, 5:30, 7:35, 9:45

Matinee ONLY! ½ hour of your Favorite Cartoons!

ATLAS 1331 H St. N.E. AT. 8300 Children's Bargain Hour 10:30-2:30 A FAMILY TREAT . . . "YOUNG AND OLD" Wallace Beery, George Raft, Jackie Cooper "THE BOWERY" plus Dana Andrews, Lynn Bari "KIT CARSON"

PLUS: Cartoon Show and Ch. 4 of Serial, "JESSE JAMES RIDES AGAIN" PLUS BICYCLE AWARD to some Lucky Boy or Girl from our Stage at 2:00 p. m. ONLY!

PRINCESS 1119 H St. N.E. Doors Open at 10:30 a. m. Cont. 11 a. m.-11 p. m. Roy Acuff "NIGHT TRAIN TO MEMPHIS" plus The Lone Rider in "OUTLAWS OF BOULDER PASS"

ALSO: Ch. 14 "SON OF THE GUARDSMAN" and ½ hour COMEDY CARTOON SHOW!

SENATOR Minn. Ave. at Benning Rd. N.E. TR. 2600 Free Parking C-8 Bus to Door Gregory Peck, Jane Wyman in "THE YEARLING," in Technicolor 1:20, 4:20, 6:55, 9:30

PLUS: 3 Cartoons at each show and Ch. 12, "JACK ARMSTRONG" at 3:35 ONLY!

NAYLOR 28th & Alabama Ave. S.E. AT. 3376 C-2 Bus to the Door Free Parking Children's Bargain Hour 12:30-2:30 Ray Milland, Teresa Wright in "THE IMPERFECT LADY" 3:00, 5:15, 7:30, 9:45

SPECIAL ATTRACTION AT THE MATINEE ONLY! Buster Crabbe and Al St. John in "PANDHANDLE TRAIL" at 1:45 and ½ hour CARTOON SHOW!

Fairlawn Amusement Co. Theatres

ANACOSTIA Good Hope Road at Minn. Ave. S.E. Air Conditioned Ray Milland and Teresa Wright in "IMPERFECT LADY" at 1:05, 3:10, 5:20, 7:30, 9:35

ATLANTIC 21 Atlantic St. S.W. LU. 7062 Air Conditioned Roy Rogers and Dale Evans in "BELLS OF SAN ANGELO" in color At 1:40, 3:40, 5:40, 7:40, 9:40

CAPITOL Capitol Heights, Md. HI. 9740 Air Conditioned —Double Feature—"SUSIE STEPS OUT" at 1:00, 3:20, 5:40, 8:00, 10:00, Wm. Boyd as Hopalong Cassidy in "UNEXPECTED GUEST" at 3:15, 4:40, 7:00, 9:20.

CONGRESS 2931 Nichols Ave. S.E. TR. 8700 Air Conditioned —Double Feature—Richard Dix in "13TH HOUR" at 1:00, 3:15, 5:30, 7:50, 10:00; also "SUSIE STEPS OUT" at 2:10, 4:25, 6:45, 9:00.

FAIRLAWN 1342 Good Hope Rd. LI. 9193 Air Conditioned —Double Feature—"SLIGHTLY SCANDALOUS" at 1:00, 3:10, 5:20, 7:40, 9:55. Charles Starrett in "SOUTH OF THE CHISHOLM TRAIL" at 2:15, 4:30, 6:45, 9:00.

HIGHLAND 2533 Pa. Ave. S.E. AT. 7311 Air Conditioned Gregory Peck, Jane Wyman, Claude Jarman, jr. in "THE YEARLING" in technicolor at 1:25, 4:05, 6:40

LAUREL LAUREL, MD. LAUREL 113 Air Conditioned —Double Feature— "SUSIE STEPS OUT" and Richard Dix in "13TH HOUR."

ALEX.—ARLINGTON, VA. ARLINGTON-FALLS CHURCH, VA. For Information Call AL. 3660 / For Information Phone OX. 1138—F. C. 1353 · Air Conditioned

STATE Falls Church, Va. FC. 1353 "THE YEARLING," Gregory Peck, Jane Wyman, Claude Jarman, Jr.

LEE A Treat for Entire Family East Falls Church, Va. "SPOILERS OF THE NORTH" and "UNEXPECTED GUEST"

WILSON 1729 Wilson Blvd. Phone OX. 1480 "THE YEARLING," Gregory Peck, Jane Wyman, Claude Jarman, Jr.

ASHTON 3166 Wilson Blvd. Phone OXford 1139 "SWEETHEART OF SIGMA CHI" Phil Regan, Elyse Knox

ARLINGTON Col. Pike & S. Fillmore St. OX. 2999 "STALLION ROAD" Ronald Regan, Alexis Smith

BUCKINGHAM Glebe-Pershing Dr. Phone OX. 0444 "SUDDENLY IT'S SPRING" Fred MacMurray, Paulette Goddard

GLEBE 2130 No. Glebe Rd. Arlington, Va. OX. 4300 "STALLION ROAD" Ronald Regan, Alexis Smith

BYRD 104 SOUTH WAYNE Phone OXford 1733. "BLONDIE'S BIG MOMENT" Penny Singleton, Arthur Lake

REED 1723 King St. Hearing Aids Phone ALexandria 3445 Barbara Stanwyck, Humphrey Bogart "THE TWO MRS. CARROLLS"

VIRGINIA Mt. Vernon Blvd. and First St. AL. 2123 Van Johnson, June Allyson "HIGH BARBAREE"

RICHMOND 819 King St. Phone ALexandria 9226 Randolph Scott, Robert Ryan "TRAIL STREET"

CENTRE (Fairlington) Temple 1900 "FRAMED" Glenn Ford, Janis Carter

SHIRLINGTON Parkfairfax OVerlook 2300 "HARDBOILED MAHONEY" and "CARAVAN TRAIL"

ALEXANDRIA (DEL RAY)

NEW PALM 2402 Mt. Vernon Ave. Alex. (Del Ray) OVerlook 3560 TWO BIG FEATURES—Roy Rogers, King of the Cowboys, "UNDER NEVADA SKIES" and "DANNY BOY," the story of a dog and a boy. Plus serial and cartoon. From 1 p. m.

BERNHEIMER'S THEATERS

VILLAGE 1307 Rhode Isl. Ave. N.E. Phone Mich. 9227 Healthfully Air Conditioned "STALLION ROAD" Ronald Reagan, Alexis Smith Matinee at 1 P. M.

NEWTON First and R. I. Ave. N.W. Phone NOrth 9689 Healthfully Air Conditioned Double Feature "SARGE GOES TO COLLEGE" Freddie Stewart, June Preisser "LAW COMES TO GUNSIGHT" Johnny Mack Brown Matinee at 1 P. M.

JESSE 18th nr. Rhode Isl. Ave. N.E. Phone DUpont 9861 Healthfully Air Conditioned Double Feature "LITTLE MISS BIG" Fay Holden, Beverly Simmons "LAW OF THE CANYON" Charles Starrett Matinee at 1 P. M.

SYLVAN 12th & Newton Sts. N.E. Phone Mich. 1839 Healthfully Air Conditioned Double Feature "SAN QUENTIN" Lawrence Tierney, Marion Carr "WOLF CALL" John Carroll, Movita Matinee at 1 P. M.

ACADEMY 535 8th St. S.E. LI. 9615 Healthfully Air Conditioned Double Feature "LADY CHASER" Robert Lowery, Ann Savage "YANKEE FAKIR" Douglas Fowley, Joan Woodbury Matinee at 1 P. M.

STANTON 6th and C Sts. N.E. Phone LI. 5331 Healthfully Air Conditioned Double Feature "VACATION IN RENO" Jack Haley, Anne Jeffreys "APACHE ROSE" Roy Rogers, Dale Evans Matinee at 1 P. M.

VERNON 3707 Mt. Vernon Ave. Alexandria, Va. AL. 2424 Healthfully Air Conditioned Double Feature "FRAMED" Glenn Ford, Janis Carter "VACATION DAYS" Freddie Stewart, June Preisser Matinee at 1 P. M.

Post Want Ads Produce Results

Group to Have 25th Birthday

The silver jubilee of the founding of the D. C. Organized Bible Class Association will be observed with a community service on the Courthouse lawn, Leesburg, Va., at 8 p. m., July 6.

On July 4, 1922, a small group of the district Bible classmen went to Leesburg for a weekend conference. Out of that grew the association and its annual Labor Day conferences at Western Maryland College, Westminster. The association now has more than 16,000 members in hundreds of Bible classes.

Highlights of the anniversary program will be the Rev. J. Shenton Bourne, pastor of Leesburg Methodist Church, scene of the 1922 Bible conference, and Dr. Page McK. Etchison, president of the D. C. Organized Bible Class Association and religious work secretary of the Central YMCA.

BIBLES
ALL VERSIONS AND VARIOUS BINDINGS
CHURCH FURNISHINGS
SUNDAY SCHOOL SUPPLIES
RELIGIOUS BOOKS
PURSELL'S
Since 1865
N.W. DI. 1541

Foundry Church To Honor Members Who Died in War

A service honoring members of Foundry Methodist Church who died in World War II will be held there tomorrow at 11 a. m. under the auspicies of the "Methodist Men" organization.

Veterans of World War II will attend the services in a body. War-bereaved families will occupy a reserved section. Dr. Frederick Brown Harris will speak on "We With Them."

Col. Alfred C. Oliver, Army chaplain, long imprisoned on Bataan, and who is now devoting his time to furthering international peace, will preach tomorrow at 8 p. m.

Church to Honor Dr. Sappington

The Washington Church of the Brethren, 4th st. and North Carolina ave. se., tomorrow from 5 p. m. to 7 p. m. will hold a birthday reception and tea honoring Dr. Ernest F. Sappington.

Dr. Sappington, a physician, has been teaching Sunday School classes 40 years; is currently teacher of the Home Builders Class.

St. Peter's Day To Be Observed At Poolesville

The centennial of St. Peter's Episcopal Church in Poolesville, Md., will be celebrated tomorrow—St. Peter's Day. It will also mark the 200th anniversary of the St. Peter's Parish.

The Right Rev. Angus Dun, Bishop of the Washington Episcopal Diocese, will speak at 11 a. m. and the Rev. Herbert Jukes, rector of the parish, will preside.

After a luncheon at 12:30 p. m. in the Poolesville High School Auditorium, there will be a ceremony in the church, where the Montgomery County Historical Society will present a commemorative plaque to the church. Former Senator George L. Radcliffs of Maryland, president of the Maryland State Historical Society, will speak. Mrs. William E. Williams will unveil the plaque.

Early Settler Origin

Like other Maryland Episcopal churches, St. Peter's originated in the early settlers' efforts to establish the Church of England in Maryland.

History records that Bishop William R. Whittingham of the Maryland Diocese, consecrated St. Peter's February 28, 1850.

Until 1895, Washington Episcopal parishes were a part of the Maryland Diocese. What is known as the Washington Diocese today covers the District and part of Maryland. St. Peter's is now in the Washington Diocese.

Divided by Assembly

In 1692, the Maryland Assembly passed an act dividing the 10 counties into 30 parishes. As time passed, smaller parishes were created from the larger ones.

Eden Parish, named for the then Governor of the Maryland Province, was renamed St. Peter's Parish in 1792. Monocacy Chapel served as St. Peter's Parish Church until 1847.

'Steal Away' . . .

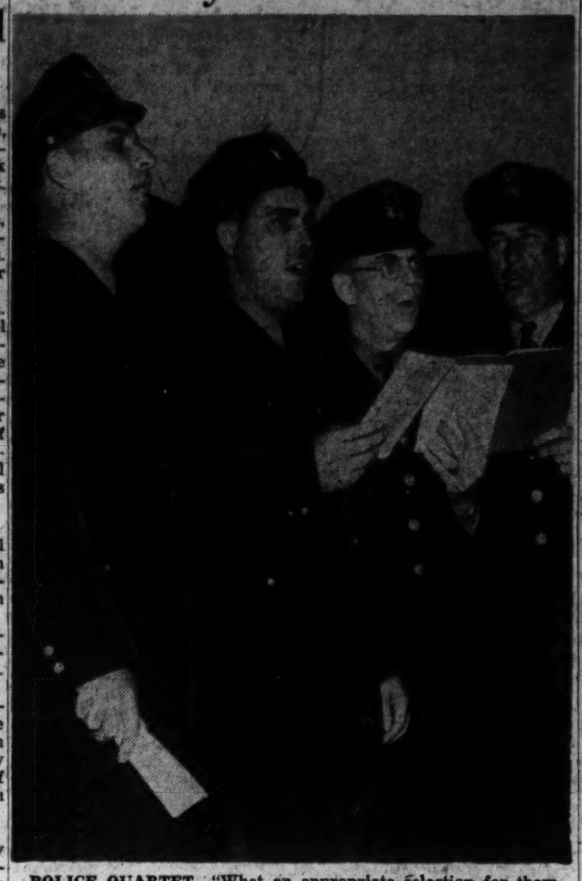

POLICE QUARTET—"What an appropriate selection for them to sing," chuckled a spectator in the front row as the Metropolitan Police Quartet broke out with the spiritual "Steal Away," at last Sunday night's Municipal Hymn "Sing" at the Sylvan Theater, Washington Monument Grounds. The singers are (from left) E. M. Hedrich, R. L. Harding, L. C. Bowers and D. W. Hedrich. The Hedrichs are brothers

Contract Let for Sanctuary

A contract has been let for construction of the sanctuary of Bethel Evangelical and Reformed congregation, 4347 Lee blvd. The Rev. Lee A. Peeler is pastor.

The sanctuary will cost about $50,000 and will be erected on the basement unit in which the congregation has been worshiping since 1943.

The congregation was organized in October, 1941, by Mr. Peeler. For two years, services were held in the Kate Waller Barrett School, 4400 North Henderson rd.

J. C. Knupp will be the contractor for the sanctuary. Thomas J. Muldowny is the architect. An educational wing will be built later.

'Calling of Twelve' Sermon's Theme

Dr. Peter Marshall, minister of New York Avenue Presbyterian Church, and Senate chaplain, will speak tomorrow at 8 p. m. at Reformation Lutheran Church, 212 East Capitol st. He will use as his theme, "The Calling of the Twelve," his widely known sermon. Dr. Oscar F. Blackwelder will preach at 11 a. m. and the Rev. Arnold F. Keller, jr., at 8:30 a. m.

Club Sponsors Mass

The Polish Club of Washington will sponsor a mass tomorrow at 11 a. m. at Sacred Heart Chapel, 1719 Massachusetts ave. nw.

Churches Go To Summer Schedules

Summer church schedules will go into effect in many churches tomorrow, and several outdoor programs will begin.

Chevy Chase Baptist Church, Western ave., near Chevy Chase Circle, will inaugurate an additional service at 9 a. m., identical with the service at 11 a. m. There will be no evening program.

The Central YMCA and the churches of Northeast and Southeast Washington will begin their fortieth consecutive season of Sunday open-air services in Lincoln Park, 12th and East Capitol sts., at 4 p. m. Sponsors of the opening service will be Bible classes of Ninth Street Christian Church. The Rev. Rhodes M. Artz, assistant pastor of the Ninth Street Church, will speak. John L. Bateman will be chairman.

During July, members of the Universalist National Memorial and Mount Pleasant Congregational Churches will hold joint services at the latter church, 1410 Columbia rd. nw., Sundays at 11 a. m. The August services will be at the Universalist Church.

Tent Services Set

Cherrydale Baptist Church is sponsoring services in the Gospel Tent, Seminary Road, one mile from Baileys Cross Roads, daily and Sunday at 8 p. m. tomorrow through July 6. Evangelist M. R. Japhet will speak.

Shure to Offer Organ Recital

The new organ of Mount Vernon Place Methodist Church, 9th st. and Massachusetts ave. nw., will be used for the first time tomorrow.

R. Deane Shure, director of the church's music department, will play a recital of old hymns Sundays from 7:40 p. m. to 8 p. m. during the summer. The new stops on the organ have been especially designed for hymn-playing, according to Shure. Dr. John W. Rustin will preach tomorrow at 9 a. m.; 11:15 a. m. and 8 p. m.

Saviour Church Plans Program

An open house program will be held all day Tuesday at the headquarters of the Church of the Saviour, 1707 19th st. nw.

The Church of the Saviour is an ecumenical congregation being organized by the Rev. Newton Gordon Cosby, former chaplain. The present building is being converted into a church structure.

'The Builder,' Topic

Dr. Page McK. Etchison, YMCA religious work director, will address the Sunday Morning Breakfast Club tomorrow at 9:15 a. m. at the "Y" on the theme of "The Builder."

Religion in Action

Rally Call Spreads the News At Luther Place Memorial

Folks around Luther Place Memorial Church, Thomas Circle, count on the Rally Call when they want to know what's going on in the congregation.

This mimeographed, semimonthly news sheet has hardly missed an edition since it started in 1932 with a handful of copies for the young people.

Now grown to manhood, the Rally Call boasts four pages and a circulation of 300 copies among folks of all ages in the church.

The members like the Rally Call because it has all the personal touch of a country weekly. There are items about Jane Doe, Government girl going home to visit her folks in Peoria, notes about the Rev. Ralph Tabor's sermon of the previous Sunday, and little bits of human interest.

Coeditors are George Towberman and Louise Gertz. They alternate in getting the Rally Call to press. Towberman, a cost accountant with the Postoffice Department, dashes from his office on edition nights—generally Thursdays—and grinds out the Rally Call on a well-worn mimeograph machine on the second floor of the parish hall at Vermont ave. and N. sts. nw. When Miss Gertz' turn comes, she publishes Saturday nights.

Church folks generally get their Rally Call before or after church services from the hands of the editors, themselves. Towberman finds time for other church work, too. He is Scoutmaster of Troop 83, sponsored by the Box Bible Class of Emory Methodist Church, 6100 Georgia ave. nw.; president of the Young People's Fellowship Council of Luther Place Church and teacher of a Sunday school class of high school age boys.

Over the years, hundreds of young people have helped publish the Rally Call. Many of the volunteers are Federal workers who have found in the Rally Call an outlet for their creative abilities.

Towerman has been attending Luther Place since 1929. He lives with his father and stepmother, Mr. and Mrs. William H. Towberman, at 1601 Fillmore st., Arlington.

Among the pioneer staff members of the Rally Call were Ralph H. Keister, now living at 8908 Mohawk lane, Bethesda, Md.; George Brinkman, Miss Ruth Blackburn, Adeline Anderson Storry, Miss Joanna Schwarzenstein and Mrs. Walter Klaerner (nee Ruth Keller).

Young People's Fellowship Sunday will be observed tomorrow at Luther Place Church. George Towberman, as retiring president of the Youth Fellowship, will speak and assist in the installation of 32 officers of various youth groups. Miss Ruth Ellefson and Fred Wilson will assist Dr. L. Ralph Tabor in conducting the service.

There will also be a Young People's Fellowship Day dinner in the parish hall after the morning service, and a supper at 6:30 p. m. in grove 23, Rock Creek Park. The Rev. Donald F. Bautz, executive director of the Washington Lutheran Inner Mission Society, will address vespers in the park at 7:30 p. m.

Accent on Youth

Unitarians Aid Summer Camp; Mission Project Needs Support

The Misses Harriet Morrison, Laura Rowse and Priscilla Staples of All Souls' Unitarian Church will leave Monday for the Unitarian Workcamp at Greenfield, N. H. There they will assist in aiding underprivileged children from Boston.

Persons wishing to contribute funds toward sending boys and girls for a two weeks' trip to Camp Bennett at Brookeville, Md., are urged to contact the Rev. and Mrs. Herbert Eberhardt, Central Union Mission, 613 C st. nw.

Vacation Bible Schools

Commencement exercises for the Vacation Bible School of Petworth Baptist Church, 7th and Randolph sts. nw., will take place Wednesday at 7:30 p. m. Fifteen Sunday school officers and teachers, led by the Rev. David H. Stone, assistant pastor of Petworth Baptist Church, will leave Thursday for the Baptist Assembly at Ridgecrest, N. C.

Friends' Project

A community vacation school for children of various races and denominations will be held from July 7 to 19 (Sundays excluded) from 9:30 a. m. to 12 p. m. at All Souls' Unitarian Church, 16th and Harvard sts. nw. It will be sponsored by the Friends' Meeting of Washington. The theme will be "Friendship in One World." There will be Bible study, play and creative work.

Mission Play Slated

The National City Church Players will present a one-act missionary play, "Mud Walls," tomorrow at 7 p. m. in the social hall at 1308 Vermont ave. nw.

The cast will include Miss Ruth Mansell, Mrs. Hazel Rhein, Philip Rhein, Guy Mosher, Kenneth Crosby and George Rogers. The Rev. William J. Lineback, director of the Christian (Disciples of Christ) Church Council for Metropolitan Washington, will address the Woman's Council meeting Tuesday at 1 p. m. at 1308 Vermont ave. nw.

Of Personal Interest

Bishop Will Visit Grace Church, McGrory Delegate to Conclave

The Right Rev. Angus Dun, Bishop of the Washington Episcopal Diocese, tomorrow at 8 p. m. will visit Grace Church, Southwest Parish, to confirm a class and preach. The Rev. Meade Bolton MacBryde is rector.

Martin A. McGrory of this city, is delegate to the executive sessions of the Brotherhood of the United Lutheran Church, which opened Thursday at Kitchener, Ontario, Canada. McGrory, a former Marine, is vice president of the Lutheran Church's Brotherhood and secretary of the Washington Lutheran Laymen's Fellowship.

Davis Will Speak

Walter Bond Davis, a Kensington (Md.), young man who plans a ministerial career, will speak tomorrow at 11 a. m. in his home church—Mount Pleasant Congregational Church, 1410 Columbia rd. nw.

He is a graduate of Woodrow Wilson High School and will enter Cornell University this fall. He was formerly president of the Pilgrim Youth Fellowship of his own church and also past president of the citywide Pilgrim Fellowship. He is the son of Mr. and Mrs. E. F. Davis.

Dr. Cranford Honored

Dr. Clarence W. Cranford, pastor of Calvary Baptist Church, has been appointed a member of the cities, executive and Latin-American committees of the board of managers, American Baptist Home Mission Society. In his Latin-American capacity, Dr. Cranford will help determine the policies and plan the work for a mission program in Mexico, Nicaragua, El Salvador, Cuba, Haiti and Puerto Rico.

Assembly of God

TRINITY CHURCH
916 F St. N.E.
REV. HERBERT A. NUNLEY, Pastor
10:00 A. M.—Sunday School.
11:00 A. M.—Worship.
7:30 P. M.—Evangelistic Service.
Wednesday and Friday, 8 P. M.

Greek Orthodox

ST. SOPHIA
GREEK-ORTHODOX CHURCH
Eighth and L Sts. N.W.
Rev. Germanos Psallidakis, Archmandrite
Mass 10 to 12 A.M. Sundays and Holidays

Catholic

ST. MARY'S
5th St. Between G and H Sts. N.W
Sunday Masses
7, 8:30, 10:15, 11:15, 12:15
MIRACULOUS MEDAL NOVENA
Every Monday, Masses, 8 and 10 A. M.
Devotions at 11:30 A. M., 12:05, 4:00, 4:30, 5:00, 5:30, 6:00, 6:30, 7:15, 8:00, 8:45 and 9:15.
8:00—Broadcast Over WWDC

St. Dominic's
6th and E Sts. S.W.
SUNDAY MASSES
6, 6:45, 7:30, 9, 10, 11:15, 12:15
DAILY MASSES
6, 7, 8, 8:30
Holy Hour: Wednesday Evenings, 7:30
Rosary: Every Evening, 7:30

ST. PATRICK'S CHURCH
10th and G Streets N.W.
SUNDAY—LOW MASSES
6, 7, 8, 9, 10, 11, 12, 12:15
WEEKDAY MASSES
7, 7:30 and 8 A. M.
Exposition of the Blessed Sacrament Every Weekday from 12 to 5:30 P. M.
Daily Confessions 5-6 P. M. Saturday 1:30-9 P. M.

Self-Realization

SWAMI PREMANANDA OF INDIA
Sunday at 11 A.M.
"PEACE OF HEART"
After June 29 all classes and services discontinued until Sunday, Sept. 7.
SELF-REALIZATION FELLOWSHIP
(NON-SECTARIAN CHURCH)
4748 WESTERN AVENUE N.W.
(N-2 Bus to Chesapeake and 49th Sts.)

Church of Brethren

Washington City Church of the Brethren
Fourth and North Carolina Ave. S.E.
Rev. Warren D. Bowman, Minister
9:45 A. M.—Church School.
11:00 A. M.—"Self-Discovery." Rev. Harry K. Zeller.
11:00 A. M.—Youth Church.
6:00 P. M.—B.Y.P.D.
8:00 P. M.—"Making Goodness Attractive." Rev. Harry K. Zeller.

The Methodist Church

HEADQUARTERS—METHODIST BUILDING, 100 Maryland Ave. N.E.
Resident Bishop Charles W. Flint, D.D., LL.D.
District Superintendents Fred C. Reynolds, D.D., Ralph D. Smith, Ph.D.

Northeast

BROOKLAND
12th and LAWRENCE STS. N.E.
C. Marsh, Minister
Church School, Bible Classes.
11:00 A. M.—Morning Worship. "THE SPRING BY THE SIDE OF THE ROAD."
Junior Nursery and Church.
Youth Fellowship.
8:00 P. M.—Evening Worship. "THE BEST TREASURES."

EPWORTH
13th St. & North Carolina Ave. N.E.
ALLEN DUDLEY, Minister
—"LIFE'S REQUIREMENTS."
7:30 P. M.—Combined youth fellowship and evening service. "PRESENT DAY CONDITIONS."

ELDBROOKE
Wisconsin Ave. and River Rd. N.W.
REV. F. PAUL HARRIS, Minister
(Trolley Car No. 30, Friendship Heights)
A. M.—Church School.
A. M.—Worship.
Nursery During Service
P. M.—M. Y. F.
VACATION SCHOOL
June 30th—July 3d

CONGRESS HEIGHTS
Fifth St. and Alabama Ave. S.E.
REV. GEORGE L. CONNER, Minister.
REV. JAMES M. McCAULEY, Assistant.
Sunday School ..... 9:30 A. M.
Morning Worship ..... 11:00 A. M.
Nursery During Service
Youth Fellowship ..... 6:30 P. M.
Evening Worship ..... 7:30 P. M.

LINCOLN ROAD
Rhode Island Ave. and Lincoln Rd. N.E.
Robert K. Nevitt, Minister.
11:00 A. M.—"WHO'S TO BLAME."
8:00 P. M.—"LET US PRAY."

McKENDREE
South Dakota Ave. and 24th St. at Rhode Island Ave. N.E.
Horace E. Cromer, Minister
Robert E. Zimmerli, Assistant
11:00 A. M.—Morning Worship, "SOME OBLIGATIONS"
8:00 P. M.—Evening Worship—"THE HEAVENS DECLARE".

DOUGLAS MEMORIAL
11th and H STREETS N.E.
By FRANK Y. JAGGERS, Minister.
Church School, 9:45 A. M.
Worship, 11 A. M. and 8 P. M.

ANACOSTIA
14th and U Sts. S.E.
WILLIAM KENNETH LYONS, Minister.
9:30 A. M.—Church School.
11:00 A. M.—"FAINTING".
Nursery During Service
Vacation Bible School
June 30-July 11
9:30-12 noon
A Cordial Welcome to All

FRANCIS ASBURY
3146 16th STREET N.W.
Dr. O. BRYAN LANGRALL, Minister.
9:30 A. M.—Church School.
11:00 A. M.—"NEVER LOSING HEART."
7:30 P. M.—Combined service with young people.
We want YOU to come

Rhode Island Avenue
First St. and Rhode Island Avenue N.W.
W. Arnem Roberts, Minister
9:40 A. M.—Church School.
11:00 A.M.—"FELLOWSHIP WITH GOD."
8:00 P. M.—"YOUTH ON THE MARCH."

BETHESDA
Norfolk and St. Elmo Aves., Bethesda, Md.
Rev. H. F. CHANDLER, Minister.
9:45 A. M.—Church School.
11:00 A. M.—Morning Worship.

North Carolina Ave.
6th and North Car. Ave. S.E.
B. A. WILCHER, Minister.
9:45 A. M.—Church School.
11:00 A. M.—Worship Service.
7:00 P. M.—Youth Fellowship.

Woodside Methodist Church
8814 Ga. Ave., Silver Spring, Md.
Rev. PHILIP C. EDWARDS, M.A., Minister
9:45 A. M.—Church School.
8:30 and 11 A.M.—"PROPHETIC VOICES"
7:15 P. M.—Youth Fellowships.

UNION
814 20th St., South of Pa. Ave. N.W.
(101 Years at This Location)
SELWYN K. COCKRELL, D.D., Minister.
11:00 A. M.—"HEROES AND MARTYRS OF FAITH."

TRINITY
5th ST. AND SEWARD SQ. S.E.
Rev. DANIEL W. JUSTICE, D.D., Minister
9:30 A. M.—Church School for All Ages.
11:00 A. M.—"LISTEN TO GOD AND LIVE."
8:00 P. M.—"FROM WHENCE THE ISSUES OF LIFE?"
DAILY VACATION BIBLE SCHOOL
For all children of the community, ages 4-15, June 23-July 11, 9:30-12.
Bible, Stories, Worship, Handwerk and Recreation.
EVERYONE ALWAYS WELCOME

WAUGH
THIRD AND A STS. N.E.
REV. HIRL A. KESTER, Minister.
9:45 A. M.—Church School.
11:00 A. M.—Morning Worship.
8:00 P. M.—Evening Worship.

Metropolitan Memorial Nebraska & New Mexico Avenue
"The National Church"
DR. EDWARD G. LATCH, Minister
9:45 A. M.—Church School.
11:00 A. M.—"THE SIMPLICITY OF A GOOD LIFE."
Nursery During Service
6:00 P. M.—Youth Fellowship

FOUNDRY 16th Street Near P N.W.
"The Church of the States"
DR. FREDERICK BROWN HARRIS, Minister.
9:45 A. M.—Church School.
11:00 A. M.—"WE—WITH THEM"—Dr. Harris. Service of Commemoration for Foundry's Honored Dead of World War II.
8:00 P. M.—CHAPLAIN ALFRED C. OLIVER, Jr., U.S.A., hero of Bataan, preaching.

MOUNT VERNON PLACE
Massachusetts Avenue at Ninth N.W.
Ministers: John W. Rustin, A. N. Warner
9 and 11:15 A. M.—"IF I HAD NEVER KNOWN."
8:00 P. M.—"FEAR CAN BE HELPFUL."
Dr. John W. Rustin.

CALVARY 1459 Columbia Road N.W.
Dr. Orris Gravenor Robinson, Minister
11:00 A. M.—"STRONG RESERVE POWER."
Sermon by the Minister.
8:00 P. M.—Twilight Evensong Service. The Chancel Choir—Temple Dunn, director.

WESLEY Conn. Ave. and Iocelyn St. N.W
C. STANLEY LOWELL, Minister
9:45 A. M.—Sunday School.
11:00 A. M.—"THE STRENGTH OF A NATION."
Music by The Choir, James L. McLain, Director

CHEVY CHASE, MD. 6401 Connecticut Ave. (At Shepherd)
"The Community Church"
CLIFFORD HOMER RICHMOND, S.T.D., Minister
9:30 and 11 A. M., 2 services—"FAITH OF OUR FATHERS."

HAMLINE DR. H. W. BURGAN, Minister
16th and Allison Sts. N.W.
9:45 A. M.—Church School.
9:45 A. M.—Sparkman Bible Class.
11:00 A. M.—"JESUS, OUR SAVIOR."
7:00 P. M.—Methodist Youth Fellowship.

EMORY Edgar Carroll Beery, D. D., Minister
6100 Georgia Avenue N.W.
9:30 A. M.—Church School.
11:00 A. M.—"STUMBLING BLOCKS."—Dr. Beery.

Lutheran

TAKOMA LUTHERAN
Seventh and Dahlia Sts. N.W.
(Three blocks east of Walter Reed)
9:45 A. M.—Sunday School.
11:00 A. M.—"THE COURAGE TO BE A CONFESSOR."

ZION
New Hampshire and Buchanan St. N.W.
Rev. EDWARD R. BLEY, Pastor
9:40 A. M.—Sunday School.
11:00 A. M.—"ESSENTIALS FOR CHRISTIAN LIVING."
"Visitors Welcomed"

LUTHER PLACE MEMORIAL
At Thomas Circle
Fourteenth and N Sts. N.W.
L. RALPH TABOR, D.D.
9:00 A.M. "REMEDY FOR LONELINESS"
9:45 A.M. Church School
11:00 A.M. "THE MARKS OF JESUS"
Youth Program 3 to 9 P. M.
Grove 23 Rock Creek Park
16th and Colorado Ave.

GRACE LUTHERAN
16th & Varnum Sts. N.W.
GERHARD E. LENSKI, Pastor
8:30 A. M.—Matins, "WINGS OF ESCAPE"
9:45 A. M.—Church School
11:00 A. M.—"WINGS OF ESCAPE"
7:00 P. M.—Young Peoples Devotional Hour

AUGUSTANA
V St. Just East of 16th N.W.
CLARENCE T. NELSON, Pastor
9:00 A. M.—Church School.
9:00 and 11:00 A. M. Two Identical Services
"BROKEN EARTHERNWARE"

KELLER MEMORIAL
Maryland Ave. and 9th St. N.E.
DR. CARL R. SIMON, Pastor.
9:30 A. M.—Sunday School.
11:00 A. M.—Divine Worship, Holy Communion.
8:00 P. M.—Evening Worship, Holy Communion.
"THE HOME-LIKE CHURCH"

Georgetown Lutheran
(Founded 1769)
Wisconsin Ave. and Volta Pl. N.W.
HAROLD E. BEATTY, Pastor.
9:45 A. M.—Sunday School, Edwin P. Heinrich, superintendent.
11:00 A. M.—"THE HUMAN BODY."
Tuesday, 8 P.M.—The Church Council.
Wednesday, 8 P. M.—Prayer Service
Note the Sign—The Old Bell

ST. PAUL'S
Conn. Ave. at Everett St. N.W.
HENRY W. SNYDER, D.D., Minister
9:30 A. M.—Church School.
11:00 A. M.—Motion Picture: Lutheran World Action.
7:30 P. M.—Outdoor Vesper Service. "ONLY ONE TALENT."

Christ Lutheran Church
(Missouri Synod)
16th and Gallatin Streets N.W.
(Tel. OR. 5506)
REV. WILLIAM P. GRUENING, Pastor.
Rev. J. FREDERIC WENCHEL, D. D., Pastor Emeritus
8:30 and 11:00 A. M.—MORNING WORSHIP
"JUSTICE OR MERCY"
9:45 A. M.—Sunday School and Adult Bible Class.

ATONEMENT LUTHERAN
North Capitol and Rhode Island Ave.
Rev. Paul L. Reaser, Pastor
9 and 11—Worship and Sermon.
9:00 A. M.—Children's Sunday School.
10:00 A. M.—Adults Sunday School.
"THE FAMILY CHURCH"

FAITH
LEE BLVD. AT JACKSON ST.
Arlington, Va.
Rev. ROBERT W. LONG, Pastor.
8:30 and 11 A. M.
"SPECKS AND LOGS"
9:40 A. M.—Church School.

LUTHERAN CHURCH OF THE REFORMATION
212 E. Capitol Street — Capitol Hill
Dr. Oscar F. Blackwelder Rev. James G. Horn Rev. Arnold F. Keller, Jr.
Pastors
8:30 A. M.—MATIN SERVICE—Sermon: "Heirs of Christ"—Pastor Keller
9:45 A. M.—SUNDAY SCHOOL
11:00 A. M.—MORNING WORSHIP—Sermon: "The Older Brother" Dr. Blackwelder
6:45 P. M.—FOUR LUTHER LEAGUES
8:00 P. M.—EVENING SERVICE—Sermon: "The Calling of the Twelve" Dr. Peter Marshall, Pastor New York Ave. Presbyterian Church
The Public is Cordially Invited

Episcopal

EPIPHANY
1317 G St. N.W.
The Rev. Charles W. Sheerin, D.D., Rector
The Rev. F. Richard Williams, Th.B.
8:00 A. M.—Holy Communion.
11:00 A. M.—Morning Prayer and Sermon by Dr. Sheerin.
11:00 A. M.—Church School.
8:00 P. M.—Evening Prayer and Address by Dr. SHEERIN.

Christ Church, Georgetown
Corner of O and 31st Streets
The Rev. JOHN R. ANSCHUTZ, Rector.
8:00 A. M.—Holy Communion.
11:00 A. M.—Morning Prayer and Sermon.

ST. JOHN'S CHURCH
Georgetown Parish
O at Potomac
William Sharp, Rector
8:00 A. M.—Holy Communion.
11:00 A. M.—Morning Prayer and Sermon.

St. Paul's—Alexandria
Duke and S. Pitt Streets
Alexandria, Va.
The Rev. Thomas A. Fraser, Rector
8:00 A. M.—Holy Communion.
9:30 A. M.—Church School.
11:00 A. M.—Morning Prayer and Sermon.
11:00 A. M.—Kindergarten and Nursery Schools.
7:00 P. M.—Young People's Fellowship.

ST. JOHN'S
Lafayette Square
8:00—Holy Communion.
11:00—Morning Prayer
Rev. Oscar deWolf Randolph
(Nursery maintained from 11 - 12:15)
Weekday Services
Tuesday and Thursday, 12:00
Wednesday, 7:30
Friday (Independence Day) 7:30 and 12:00
Church open 7 to 7

ST. PAUL'S CHURCH
CARRIES ON
AT
ST. THOMAS
18th ST. BETWEEN P AND Q STS.
9:30 A. M.—Holy Eucharist and Sermon. Father Haskin, officiant.
8:00 P. M.—Evensong and Benediction.

Trinity Church
Piney Branch Rd. at Dahlia St. N.W.
Rev. Robert S. Trenbath, Rector
8:00 A. M.—Holy Communion.
11:00 A. M.—Morning Prayer and Sermon.
ROCK CREEK PARISH
St. Paul's Church
Webster St. & Rock Creek Church Rd.
REV. CHARLES D. WOOD
Sunday, June 29th
8:30 A.M.—Holy Communion.
11:00 A.M.—Holy Communion and Sermon.
"LET THERE BE LIGHT"
Church open all day everyday for meditation and prayer.

ST. STEPHEN and the INCARNATION
16th & Newton Sts. N.W.
Rev. STUART P. GAST, Rector.
Rev. ROLLA P. CURRIE, Curate.
Services: 8:00 and 11:00 A. M.

ST. COLUMBA'S
42nd & Albemarle Sts. N.W.
(1 Block west of Wisconsin Ave.)
REV. C. R. MENGERS
7:30 and 9:30 A. M.—Holy Communion.
11:00 A. M.—Morning Prayer and Sermon.

St. Margaret's
Conn. Ave. & Bancroft Pl.
REV. ARMAND T. EYELER
7:30 A. M.—Holy Communion.
11:00 A. M.—Morning Prayer and Sermon.
Thursday, 11:00 A. M.—Holy Communion

ALL SOULS' Memorial Church
CATHEDRAL AVENUE
(Just East of Conn. Ave.)
Rev. H. H. D. Sterrett, Minister
11:00 A. M.—Morning Prayer.

WASHINGTON CATHEDRAL

Entrance Woodley Rd. at 36th St.
Buses N2, M6 and M8 Trolley No. 30
Open Daily from 9 A. M. to 6 P. M.
Sunday's Honored State: Arkansas.
Fourth Sunday After Trinity
7:30 A. M.—Holy Communion, St. John's Chapel.
9:30 A. M.—Holy Communion, Bethlehem Chapel. The Rev. GEORGE J. CLEAVELAND, canon.
11:00 A. M.—Holy Communion and Sermon. Preacher, the Rev. THEODORE O. WEDEL, canon.
4:00 P. M.—Evensong and Sermon. Preacher, the Rev. W. CURTIS DRAPER, Jr., canon.
Weekday Services: 7:30 A. M., 12 Noon and 4 P. M.

Church of Christ

Anacostia Church of Christ
2407 Minnesota Avenue S.E.
DENTON NEAL, Minister
10:00 A. M.—Sunday School.
11:00 A. M.—Morning Worship: Wendell Blumenberg, Guest Minister.
7:00 P. M.—Young People's Meeting.
8:00 P. M.—Evening Worship: Mr. Blumenberg.

Arlington Church of Christ
20 North Irving St., Arlington, Va.
10:00 A. M.—Bible Class.
10:50 A. M.—Morning Worship. Paul Ellis McGaughey, Guest Speaker.
7:45 P. M.—Evening Worship. Mr. McGaughey.

Congregational

INGRAM MEMORIAL
10th and Mass. Ave. N.E.
Rev. H. Raymond Phelps, Minister
9:45 A. M.—Sunday School.
11:00 A. M.—Morning Worship.
9:45-12—*Nursery for Children*
All Welcome

FIRST CHURCH
10th & G Sts. N.W.
Ministers
Hubert S. Beckwith
Whitford L. Hall
11 A.M.
SERVICE OF HOLY COMMUNION
Sermon by
Mr. Beckwith
"Milestones or Millstones"
We invite all to share in this sacred service, regardless of membership or creed.

Evangelical and Reformed

CONCORDIA EVANGELICAL LUTHERAN
20th and G Sts. N.W.
CHAS. ENDERS, D.D., Pastor
9:45 A. M.—Bible School.
11:00 A. M.—Worship Service with Sermon, "A REASONABLE FAITH."
(Nursery Service During Worship Hour)

Grace Reformed 15th and O Sts. N.W.
Rev. Dr. CALVIN H. WINGERT, Pastor
The National Reformed Church
SUNDAY SERVICES:
9:40 A. M.—Church School.
11:00 A. M.—Morning Worship. "FREEDOM IS NOT FREE."

Congregational

Cleveland Park Congregational Church
3400 Lowell Street Northwest
ALFRED W. HURST, D.D., Minister
10:50 A. M.—Organ Music.
11:00 A. M.—"A WORLD OF BEAUTY, WONDER AND MYSTERY."
Nursery for Children.

MOUNT PLEASANT
1410 Columbia Rd. N.W.
(Easily reached by 14th St. Cars 16th St. Bus or Crosstown Bus)
Ministers
FRED SHERMAN BUSCHMEYER
EDMUND ROBERT STRAIT
11:00 A. M.—Morning Worship Sermon Subject
"THE PARADOX OF INDEPENDENCE"
Walter Bond Davis, Guest Preacher.
Inspiring Music
Charlotte R. Watkins, Soloist

hurchmen elected for urope Visit

Church groups yesterday an-inced additional names of rep-entatives who will visit Europe s summer.

Dr. Fred rick E. Reissig, Fed-tion of Churches' executive sec-ary, has been commissioned by United Lutheran Church and urch World Service to accom-ny a group of American church-n on a guided plane tour of r-devastated areas. In Europe, Reissig will join Dr. Fred S. schmeyer, pastor of Mount asant Congregational Church, o is representing the Congrega-nal-Christian Committee for r Victims.

Among Washingtonians who will dress the Baptist World Alliance Copenhagen, Denmark, July 29 August 3, will be Representative ooks Hays (D., Ark.); Dr. James Dawson, director of public re-ions for the Northern and South-Baptist Conventions, and Dr. ward H. Pruden, pastor of First ptist Church and former presi-nt of the D. C. Baptist Conven-n of Churches. Representative ys will be accompanied by Mrs. ys.

The following Washingtonians e either left or soon will leave the Baptist World Congress: Dr. O. W. Lewis, executive secre-y of the Baptist World Alliance, Mrs. Lewis; Miss Jessie R. rd, Dr. K. Owen White, the Rev. nes P. Rodgers, the Rev. Earl Harrison, William S. McAmis, s Esther Pearce, Mr. and Mrs. orge B. Fraser, Dr. and Mrs. H. Jernagin, the Rev. and Mrs. nest C. Smith, Mrs. Elizabeth Atkins, Mrs. Lulu Bell Reece Mrs. Clyde Johnson Moody.

Dr. C. Leslie Glenn, rector of John's Episcopal Church, La-ette sq., and former chaplain the battleship Alabama, arrived Rome June 25. With a selected up of clergy and chaplains, he making an observation tour of rope at War Secretary Patter-'s invitation. He will report Secretary Patterson upon his urn.

ng Swedish Song t Summer Festival

Post Staff Photo
KARIN ELDRED
g several Swedish selections the midsummer festival and n fete this week at Augus-a Lutheran Church, New mpshire ave. and V sts. nw. proximately $150 was raised help buy a motor "bike" for a pastor overseas

Interdenominational Youth Organization Brings Sunshine to Industrial Home School

By Robert Tate Allan
Post Reporter

An interdenominational group of more than 200 young folks brings sunshine to residents of the Industrial Home School at 2453 Wisconsin ave. nw.

Through the Volunteer Projects Committee, the young people provide music lessons, athletic instruction, letter writing assistance and Protestant church services. They have also formed clubs at the home.

The volunteers come from Calvary, Mount Vernon Place and Metropolitan Memorial Methodist churches; Gunton-Temple Memorial and Chevy Chase Presbyterian Churches; Columbia Heights Christian Church, and the Woman's Baptist Missionary Association. In addition, there are also workers from the Washington Story-Telling League, St. Albans School, Georgetown and Friendship Lions and Washington Rotary Clubs.

Chairman of the Volunteer Projects Committee is Miss Martha C. Uhland, 6116 Western ave., Chevy Chase, and secretary-treasurer, John R. Davis, jr., 500 Cumberland ave., Chevy Chase.

The cop on the Mount Pleasant "beat" was viewing the outdoor procession opening a Community Vacation Bible School sponsored by National Baptist Memorial Church, 16th st. and Columbia rd. nw.

"See that lad carrying the banner," the cop said to a minister. "He has been a problem child of the neighborhood. Now the church has gotten him interested in the summer school."

CLERGYMAN KNIGHTED

Dr. Bernard Braskamp, pastor of Gunton-Temple Memorial Presbyterian Church, 18th and Newton sts. nw., has been made a Knight in the Order of Orange-Nassau.

Dr. Alexander Loudon, Netherlands Ambassador, in presenting

Dr. Alexander Loudon (right), Netherlands Ambassador, pins Orange-Nassau Knighthood decoration on Dr. Bernard Braskamp, pastor of Gunton-Temple Memorial Presbyterian Church

the medal to Dr. Braskamp in recent ceremonies at the Embassy, cited him for his church's relief work to Holland, including contributions of $2000 sent to rebuild the chapel at DuLu. Dr. Braskamp's parents, the late Mr. and Mrs. Albert Braskamp, were born in Attelborn, Holland. He is from Iowa.

"I never dreamed that when I was singing the Princeton college song about the "Knights of Old Nassau" that I would ever be made a Knight of the Order of Orange-Nassau," commented Dr. Braskamp.

PERSONAL MENTION

Returning last week from a West Coast trip, Dr. K. Owen White found that his Metropolitan Baptist congregation had bought him a 1947 Pontiac four-door sedan.

The Rev. W. Curtis Draper tomorrow at 4 p. m. will deliver his farewell sermon as canon precentor of the Washington Cathedral, after six years' service. Come July 1, he will begin his new duties as rector of Trinity Church, Upper Marlboro, Md., and missioner for the Washington Episcopal Diocese.

The Rev. C. Estel Perry, pastor of the national Memorial Church of God, 16th and Taylor sts. nw., has been elected to the board of trustees of Anderson (Indiana) College.

TOY EXHIBIT AVAILABLE

An exhibit of toys made by school children of Darmstadt, Germany, will be available to church groups from July 25 to August 16 through the Federation of Churches' Children's Work Committee. Churches wising to use the exhibit should call Mrs. Josephine Kyles, children's work director, at DE. 3132. The German children sent the toys as an expression of gratitude for the food American children sent them through the American Friends' Service Committee.

Priest Credited for Family Prayer Resurgence

By Bob Considine
Copyright, International News Service

New York, June 27 (INS).—There is a resurgence of family prayers in the United States these nights, the polls show, and much of that miracle can be traced to a big, sandy-haired priest named Patrick Peyton of County Mayo.

There's quite a story behind it.

Remembering his own youth in Ireland and the extraordinarily physical and spiritual sacrifices his family made to see him become a priest, he dedicated his life to restoring the saying of the rosary in Catholic homes before bedtime.

But a world that sometimes had difficulty in trying to understand what he was trying, caused him to make certain alterations in his program. The result is that this simple, warm-hearted man has set a whole country to praying with a nonsecretarian radio prayer service which the Mutual Broadcasting System carries each Thursday night at 10 p. m. (EDT).

Family Ritual

The story starts back in County Mayo where Patrick and his 10 brothers and sisters were wont to gather around their father and mother at the end of the day's work and say their beads aloud.

The Peytons were a poor, hard-working family, but they were a closely knit one and when 19-year-old Patrick left to go to the wondrous place called the United States of America there was cause for both joy and tears at their cottage.

"In that land, son," his invalid father told him before Pat left, "go down on your knees before a picture of Our Lord at night. Be faithful to him."

Father Peyton, remembering this last meeting with his father, told us, with proud feeling, "the good man never said a thing about making money."

In 1943, Father Peyton, after a miraculous recovery from a serious illness, began his march toward the restoration of the rosary, as an act of thanksgiving for the blessings bestowed upon him.

Program Costs Him $2000

Today he is the moderator of a coast-to-coast half-hour radio show that costs him $2000 a week. It wouldn't cost him that, for people want to help him, but he insists on paying Caesar Petrillo's musicians $1200 a broadcast and the AFRA minimum of $37 a broadcast to each of the prayer-offerers on the program, including, on two occasions, Bing Crosby, who, like the others, quickly returns the money.

At first he preached home prayers from his pulpit. Then, with what money he could scrape together, he issued pamphlets and sent them through the country. Then Station WABY, in Albany, put him—and his rich Irish voice—on the air.

He came to New York to try to interest the networks, but got a cool reception. One network chief told him, when he mentioned that he might get some Hollywood stars to join in his radio prayers, "I'll quit work if you can get names like that."

He went to Hollywood and, seized with a fit of shyness, asked the cab driver to take him to the nearest church to light a candle. As it turned out it was the church of an old priest who had said mass, once, in the very church where Father Pat's mother had been married in Ireland. Through him he met the archbishop, who introduced him to Joe Breen of the movie industry.

Church Appoints Youth Director

Appointment of Benjamin Lynt of Brentwood, Md., as minister of education for Georgetown Presbyterian Church, 3115 P st. nw., was announced last night by Dr. John B. Kelly, pastor.

Mr. Lynt's appointment will be effective July 1. He will supervise the church's youth program. He is a graduate of Marysville (Tenn.) College and Union Theological Seminary, Richmond. He is 27 and will be ordained to the ministry in the near future.

Novena Honors Mother Cabrini

A Novena honoring Mother Cabrini will be held tomorrow through July 7 at 5:20 p. m. and 7:45 p. m. daily, at St Stephen's Church, 25th st. and Pennsylvania ave. nw. The Rev. Gerard Sloyan of the Trenton, N. J., Diocese, will be the Novena preacher. July 7 marks the first anniversary of Mother Cabrini's canonization.

Arlington Minister To Be Radio Speaker

The Rev. George Yount, pastor of Arlington's First Presbyterian Church, will speak on WRC's "Look to This Day" program, Tuesday through Thursday from 12:15 p. m. to 12:30 p. m. Mr. Yount was formerly assistant pastor of the National (Covenant-First) Presbyterian Church here.

'Divine Urge' Is Topic

The Rev. Henry J. Smith, pastor of North Washington-Highlands Baptist Church, returned yesterday from the annual class reunion of Hamilton (N. Y.) College. He will speak tomorrow at 11 a. m. on "The Divine Urge."

Dr. Hurst to Preach

"A World of Beauty, Wonder and Mystery" will be Dr. Alfred W. Hurst's sermon theme tomorrow at 11 a. m. at Cleveland Park Congregational Church, 34th and Lowell sts. nw.

Adventists Urged to Heed Promises of God

In these critical days men need to apply to their hearts and lives the rich promises of God, Elder L. K. Dickson, vice president, of the General Conference, Seventh Day Adventists, said yesterday in Takoma.

"In this old world filled as it is with uncertainty until the very foundations of civilization are trembling and falling to destruction, how good it is to know that our Mighty Helper will restrain the forces of darkness until His will is performed," Dickson said.

Through His great promises, God reveals the certainty of His presence and participation in human affairs, Dickson told the eighth-day session of the Adventists' 10-day Potomac Conference.

A symposium on reporting evangelistic progress in the denomination will be given at 3 p. m. today by radio broadcasters and evangelists.

Participating in the program will be Elders L. A. Hansen, Takoma Park; E. F. Koch, Richmond, Va.; R. W. Woods, Staunton, Va.; L. R. Mansell, Lynchburg, Va; Donald F. Haynes, Newport News, Va.; R. L. Boothby and G. S. Rapp, both of Takoma Park.

The camp meeting will close tomorrow night with Elder Koch, pastor of the Richmond SDA church, officiating.

Philip K. Knox, noted astronomer from Los Angeles, will close his series of illustrated presentations of the wonders of the heavens as they corroborate the Bible story at 7:30 p. m. today.

Rev. Oliff to Address Brotherhood Meeting

The Rev. Warren L. Oliff, pastor of the Ballston Baptist Church, will address the Brotherhood meeting Tuesday at 8 p. m. at West Washington Baptist Church, 31st and N sts. nw. The Rev. Donald S. McAlpine will be guest speaker tomorrow at 11 a. m. and 8 p. m.

Heads Church Group

Charles Town, W. Va., June 27.—The Rev. Benjamin R. Roller, rector at Summit Point, yesterday was named chairman of the standing committee of the Episcopal Diocese of West Virginia. John S. Alfriend, layman and local bank executive, was named secretary at the same meeting.

The Romans considered the month of May unlucky for marriages because the festival of the unhappy dead was celebrated at that time.

Last Sermon Slated

Dr. A. Powell Davies, minister of All Souls' Unitarian Church, 16th and Harvard sts. nw., tomorrow at 11 a. m. will preach his last sermon before leaving on his vacation. His theme, "Think Also on These Things."

Members to Be Received

New members will be received at services tomorrow at 11 a. m. at First Congregational Church, 10th and G sts. nw. Holy Communion will be observed. The Rev. Hubert Beckwith will preach on "Milestones and Millstones."

New Jerusalem

The Church of the Holy City
16th St. above Q N.W.
Rev. William F. Wunsch, Minister
11:00 A. M.—Morning Worship: Final Service Before Summer Closing. "CONVENTION RETROSPECT" Communion.

Universalist

Universalist National Memorial Church
Corner 16th and S Sts. N.W.
Rev. Seth R. Brooks, D. D., Minister
11 A. M. WORSHIP AND HOLY COMMUNION
Topic:
"LITTLE THINGS"
WELCOME

Baptist

D. C. BAPTIST CONVENTION HEADQUARTERS, 715 9th Street N.W.
Cooperating with Northern and Southern Baptist Conventions
Executive Secretary, M. Chandler Stith.

FIFTH
609 E St. S.W.
Dr. CHARLES GREEN Guest Speaker
9:45 A. M.—Sunday School.
6:40 P. M.—Training Union.
Dr. Green will preach at both services, 11 A. M. and 8 P. M.
Annual Sunday School Picnic to Marshall Hall Park, Thursday, July 10, 1947.
Visitors Are Welcome at Fifth

BROOKLAND
16th and Monroe Sts. N.E.
WARD B. HURLBURT, Pastor
9:30 A. M.—Bible School.
11:00 A. M.—"THE UNIT OF POWER."
7:00 P. M.—"TRAINING UNION."
8:00 P. M.—"WHAT SUITS YOU."

GRACE
9th and South Carolina Ave. S.E. at Pennsylvania Ave.
DR. MARTIN F. CLOUGH, Pastor
11:00 A. M.—"THE VISION OF THE GREAT VOICE"
7:45 P. M.—"WILT THOU BE MADE WHOLE?"
We Preach the Old Fashioned Gospel

NORTH WASHINGTON
5832 Georgia Avenue N.W.
Rev. Henry J. Smith, Pastor
11:00 A. M.—"THE DIVINE UROE."
7:00 P. M.—B.T.P. Group.

TEMPLE 10th and N Streets N.W.
Dr. John E. Briggs, Rev. Harlan L. Harris, Ministers.
11:00 A. M.—Sermon by Dr. Briggs. "JESUS VISITS HIS HOME TOWN."
8:00 P. M.—Sermon, Mr. Harris. Baptism.
9:40 A. M.—S.S. Classes for all ages.
7:00 P. M.—Baptist Training Fellowship and Singspiration led by Mr. Harris.
Tues., 7:30 P. M.—Vacation School Commencement.
Wed., 8 P. M.—Monthly Meeting of the W. M. S. Mrs. Charlotte Lang, Guest Speaker.

West Washington
31st and N Streets, N.W.
CHARLES B. AUSTIN, Pastor
11:00 A. M. and 8:00 P. M.
Rev. Donald S. McAlpine.

BETHANY
Rhode Island Ave. and 2nd St. N.W.
M. P. German, Minister
9:45 A. M.—Sunday School.
11:00 A. M.—"RELIGION WITH WINGS."
7:00 P. M.—Young People's and Adult Unions.
7:45 P. M.—"LIFE'S SPIRITUAL RESERVES."

Seventh Day Baptist
Services every Sabbath (Saturday)
Bible Class—10:30 a. m.
Preaching 11:30 a. m.
HAROLD E. SNIDE, Minister
Mt. Vernon Place Methodist Church
900 Mass. Ave. N.W. Lower Entrance

SECOND
17th & East Capitol Streets
J. Ray Garrett, Pastor
9:30 A. M.—Church School.
11:00 A. M.—"THE BLESSINGS OF THE GOSPEL."
6:45 P. M.—Baptist Training Union.
8:00 P. M.—Worship in Music by the Combined Choirs.

TAKOMA PARK
Piney Branch Road and Aspen Streets N.W.
9:30 A. M.—Sunday School.
11:00 A. M.—"HO! YE THAT THIRSTETH."
6:30 P. M.—Training Unions.
7:45 P. M.—Song Service.
Wednesday, 8:00 P. M.—Fellowship Hour.

CHEVY CHASE
Western Ave., West of Chevy Chase Circle
DR. EDWARD O. CLARK, Minister.
Charles R. Woodson, Asst. Minister.
2 Services—9 and 11 A. M.
"LIFE'S BETTER THINGS."
9:45 A. M.—S.S. 6:15 P. M.—Y.P.

CALVARY Eighth and H Sts. N.W.
Dr. C. W. Cranford, Minister
Rev. Pierre E. Tangent, Associate
9:30 A. M.—Sunday School.
11:00 A. M.—"LET FREEDOM RING."
Dr. C. W. Cranford, Minister.
6:30 P. M.—Youth Groups.
8:00 P. M.—"KEYS OF THE KINGDOM."
Dr. Clarence W. Cranford, Minister.
Wednesday, 8 P. M.—Prayer Meeting.
Study of Book of James.

LUTHER RICE MEMORIAL
5315 North Capitol St.
Dr. H. CLAYTON WADDELL, Minister
Worship Service 9:45 and 11 A. M.—"RESPECT FOR INHERITANCE"
Evening Worship Service 8 P. M.
"THE TEMPTATION TO FORFEIT LIFE'S PURPOSE"
Wednesday, 8 P. M.—"STUDIES IN JAMES"
Marriage counseling service call RA. 7102

FIRST 16th and O Street N.W.
EDWARD HUGHES PRUDEN
B. EDWARD DOWDY
Ministers
9:45 and 11 A. M.—"OUR HERITAGE OF FREEDOM," Dr. Pruden.
8:00 P. M.—Sermon by Rev. Cecil Hobbs, former missionary to Burma.
9:45 A. M.—Sunday School. 6:30 P. M.—Baptist Training Fellowship.
11:00 A. M.—Services Broadcast over Station WINX

METROPOLITAN BAPTIST CHURCH
6th and A Streets N.E.

Dr. K. Owen White, Pastor
Rev. C. M. Warr, Assistant Pastor
11:00 A. M.—"VICTORY!"
7:45 P. M.—"BEHOLD, THE BRIDEGROOM COMETH!"
Sermons by the Pastor.
Evening Service Broadcast Over WWDC.
9:30 A. M.—Church Bible School.
6:28 P. M.—Baptist Training Union.
7:45 P. M.—Wednesday—Hour of Power.
"HOLDING FORTH THE WORD OF LIFE."

NATIONAL BAPTIST MEMORIAL
16th Street and Columbia Road N.W.

9:40 A. M.—Bible School for All Ages.
11:00 A. M.—"THE PERSONAL FACTOR IN RELIGION."
6:45 P. M.—Baptist Training Fellowship.
8:00 P. M.—"WHAT SHOULD BE EXPECTED OF A CHRISTIAN?"
Thursday, 8 P. M.—Mid-Week Prayer Service.
Vacation Bible School, June 23—July 4, Monday Thru Friday, 9-12.
Edward Willingham, D.D., Min. Howard Haworth, Min. of Education.

FOUNTAIN MEMORIAL
2214 Naylor Road S.E. (AT. 3640)
REV. FRANK B. BURRESS, Pastor
9:30 A. M.—Bible School for All Ages
11:00 A. M.—"THE DAWN OF A NEW DAY IN THE VALLEY OF DEATH," the Rev. Robert Davis, Guest Preacher.
6:30 P. M.—Training Union.
8:00 P. M.—"THE REMEDY FOR SIN."
Vacation Bible School Will Close Thursday 7 p. m. with Commencement Exercises.

MARYLAND AVENUE
14th Street and Maryland Avenue N.E.
W. A. EMMANS, Pastor
9:30 A. M.—Sunday School.
11:00 A. M.—"THE TEARS OF JESUS."
7:45 P. M.—"BEHOLD—THE MAN."
Morning Devotions—Friday, 7:45 to 8:00 A. M.—Station WOOK, 1590 on your dial.

Presbyterian

METROPOLITAN
"On Capitol Hill"
4th and B Sts. S.E.
JAMES CURTIS FAHL, Minister
9:30 A. M.—Church School.
11:00 A. M.—"IMITATORS OF CHRIST."
7:00 P. M.—Junior Fellowship.
8:45 P. M.—Young People's Fellowship.
Marion St. John Aldridge, Minister of Music.
(Nursery During 11 A. M. Service)

Washington Heights
Calorama near Columbia Road
"Our Church Around the Corner"
W. ROBERT E. SHERRILL, Minister
MR. CLIFFORD OLMSTEAD, Assistant to the Pastor.
11 A.M.—"WHAT GOD HAS PROMISED."
GEORGE MYERS, Soloist
GERTRUDE MOCKBEE, Organist.

First Church Arlington
Glebe Road at Wilson Blvd.
George Hileman Yount, Minister
9 AND 11 A. M.
The Rev. Monroe Bush, Jr., Guest Minister.

EASTERN
601 Maryland Avenue N.E.
REV. WILLIAM H. VINCENT, Minister
11:00 A. M.—Divine Worship "THE CRACK IN THE BELL"
7:00 A. M.—Youth Service

CHEVY CHASE
Connecticut Avenue at Chevy Chase Circle
Ministers:
J. HILLMAN HOLLISTER.
DONALD L. LEONARD.
9:30 A. M.—Sunday School.
11:00 A. M.—"WHO HEALETH ALL THY DISEASES." Dr. Hollister.
7:30 P. M.—Youth Vesper Service.

UNITED PRESBYTERIAN
WALLACE MEMORIAL
N. H. Ave. & Randolph St. N.W.
C. E. HAWTHORNE, D. D
9:30 A. M.—Bible School.
11:00 A. M.—"What Is The Church?" Matthew 16:18.
6:45 P. M.—Christian Endeavor Societies.
8:00 P. M.—"The Christian's Walk" Second in series. Second Thess. 5
"The Word of God From Pulpit and Classroom."

CONGRESS HEIGHTS
Rev. Richard B. Pursel, Minister
Services Held in the
New Sanctuary
South Capitol and Chesapeake S.W.
9:30 A. M.—Registration Day for Sunday School.
11:00 A. M.—Holy Communion.
Everyone Welcome

GUNTON-TEMPLE MEMORIAL
16th and Newton Sts. N.W.
Rev. BERNARD BRASKAMP, D.D., Minister.
Mr. Paul D. Gable, Minister of Music.
9:45 A. M.—Church School.
11:00 A. M.—"THE LORD'S SUPPER."
(Nursery During Service)

GEORGETOWN
3115 P Street N.W.
Rev. John Sutley Kelly D.D., Minister.
9:45 A. M.—Church School.
11:00 A. M.—Morning Worship: "WHERE IS GOD."
Nursery During Service for Small Children.
A cordial invitation is extended to all.

SIXTH
Sixteenth and Kennedy Sts. N.W.

Earl Franklin Fowler, D.D.
Lowell M. Broomall, Organist
11:00 A. M.—Dr. Clifford M. Drury, Guest Minister.
Nursery and Jr. Church during service
9:45 A. M.—Sunday School
7:00 P. M.—Westminster Fellowship

SHERWOOD
Rhode Island Ave., at 22nd St. N.E.
Richard M. Mussen, Minister
(Two Identical Services)
8:30 and 11:00 A. M.—
"THE CLOSED DOOR."
Nursery during 11 o'clock service
9:45 A. M.—Sunday Church School.

WESTERN
1906 H ST. N.W.
Rev. Charles Stewart McKenzie, Minister
11:00 A. M.—"GOD'S LOVE IN MAN"
7:00 P. M.—Young People

CHURCH OF THE PILGRIMS
On the Parkway at 22nd and P Sts. N.W.
Gift of the Presbyterians of the South to the Nation's Capital
REV. ANDREW B. BIRD, D.D., Minister.
10:00 A. M.—The Sunday School.
11:00 A. M.—Divine Worship. "HOW TO BE READY FOR ANYTHING."
6:15 P. M.—Young People's Group.
7:45 P. M.—Divine Worship. "ON THE BEACH WITH JESUS."

COVENANT-FIRST PRESBYTERIAN CHURCH
(The National Presbyterian Church)
Connecticut Ave. and N Street N.W.
At the John Witherspoon Statue
Minister
The Rev. Edward L. R. Elson, D.D.
11:00 A. M.—"SELF-EVIDENT PROOFS", an Independence Day Sermon. Dr. Elson
7:00 P. M.—Youth Groups.

NEW YORK AVENUE CHURCH
13th and H and New York Avenue N.W.
Minister—Dr. Peter Marshall.
Director of Christian Education—Rev. J. D. Bryden.
Director of Music—Charles Dana Beaschler
9:30 A. M.—Church Bible School.
11:00 A. M.—"NEW GLORY FOR OLD GLORY"
Broadcast over WPIK.
Dr. Marshall, preaching
6:30 P. M—Young Peoples Meeting.

CENTRAL PRESBYTERIAN CHURCH
15th, 16th & Irving N.W.

Graham Gordon Lacy, Minister
9:30 A.M.—Church School.
11:00 A. M.—"TO HAVE GOD, LOVE MAN"
6:15 P. M.—Youth Groups.
8:00 P. M.—"HANDLING MEN"

Unitarian

ALL SOULS' CHURCH
16th and Harvard Streets N.W.
Ministers:
A. Powell Davies, D.D.
Gilbert A. Phillips
11:00 A. M. Morning Worship Sermon by Dr. Davies

"THINK ALSO ON THESE THINGS"

Arlington Unitarian Fellowship
Minister
Gilbert A. Phillips
5:00 P. M. Vesper Service
Sermon by the Minister,
"A FAITH FOR LIVING"
Lyon Park Community House
Pershing Drive and North Fillmore Street

Nazarene

"Enter Into His Courts With Praise"
FIRST CHURCH OF THE NAZARENE
7th and A Sts. N.E.
Rev. Ernest E. Grosse, Pastor
9:45 A. M.—Bible School.
11:00 A. M.—Morning Worship. "THE THRONE OF THE HIGHEST"
6:30 P. M., Youth Hour
7:30 P. M.—Evangelistic Service
Wednesday, 7:45 P. M., Mid-Week Prayer Meeting
Tune in WPIK, Sunday Mornings
"SHOWERS OF BLESSINGS"
"730 on your dial
7:30 on your clock"

Spiritual Science of N. Y.

First Branch Spiritual Science Mother Church, Inc., of New York
1900 P St. N.W., Washington, D. C.
REV. ALICE W. TINDALL, Pastor.
Private Appointments.
Spiritual and Healing Meetings with Messages.
Sunday, Tuesday, Thursday, 8 p. m.
Tuesday, 2:30 p. m.
Developing Classes, Wed., 2:30 & 8 p. m.
Tel. ME. 0540
SAT., 9:45 A.M.—BROADCAST WOOK

Spiritualist

WASHINGTON INSTITUTE CHURCH OF CHRIST, INC.
The Mother Church of Spiritualism and Liberal Christianity.
1404 Potomac Ave. S.E. LU. 6371.
Sunday, 8 P. M.—Service messages and assistant mediums. Dr. Carver.
Tuesday—Message Meeting—8 P. M.
Thursday—Message Meeting—8 P. M.
Everybody Welcome. A Message for All.
DR. ADA VICTORINE CARVER, D.D. Pastor-Healer Medium
Readings daily and by appointment.

Divine Science

Church of The Healing Christ
Sixteenth St. N.W. CO. 6436.
Rev. Grace L. Faus
"NON-RESISTANCE"
Sunday, 11 A. M.
Thursday, 8:00 P. M.
HEALING HOUR

FIRST DIVINE SCIENCE CHURCH
2437 15th STREET N.W.
THE REV. ADDIE REA PEOPLES
SUNDAY, 11 A. M.
"THE ILLUMINED CHRIST"
THURSDAY, 8 P. M.
"GOD, OUR REFUGE AND STRENGTH"

Christian Science

CHRISTIAN SCIENCE
CHURCHES AND READING ROOMS IN GREATER WASHINGTON
Branches of The Mother Church, The First Church of Christ, Scientist, in Boston, Massachusetts
Except as noted, Sunday Services 11 A.M. and 8 P.M. Sunday School 11 A.M. Wednesday Evening Meetings at 8 P.M. Include testimonies of Christian Science healing.
All are invited to attend our services and use our Reading Rooms
Subject of Lesson-Sermon June 29
"CHRISTIAN SCIENCE"

DISTRICT OF COLUMBIA
FIRST CHURCH: Columbia Road and Euclid Street N.W. Reading Room, 914 17th St. N.W. Weekdays, 9 to 9 (Wed. to 7). Sun. and Holidays, 2 to 6.
SECOND CHURCH: 111 C St. N.E. Reading Room, 111 C St. N.E. Weekdays, 10 to 9 (Wed. to 7); Sun. and Hol., 2:30 to 5:30.
THIRD CHURCH: 13th and L Sts. N.W. (Sun., 11 A.M. and 8 P.M.) Reading Room, Colorado Bldg., 14th and G Sts. Weekdays, 9 to 5. (Wed. to 7:30); Sundays and Holidays, 2 to 6.
FOURTH CHURCH: 16th and Oak Sts. N.W. Reading Room, Riggs Bank Bldg., 14th and Park Rd. N.W. Weekdays 9 to 9 (Wed. to 7); Sun. and Hol. 2:30 to 5:30.
FIFTH CHURCH: 1238 31st St. N.W. (Georgetown). (No Sun. Eve. Service). Reading Room, 1036 Wisconsin Ave. N.W. Weekdays, 12:30 to 5 (Wed. to 7:30). Closed Sundays and Holidays.
SOCIETY (Colored): 1317 R St. N.W. (No Sun. Eve. Service). Reading Room 1317 R St., Wed., 6:30 to 7:50

MARYLAND
CHEVY CHASE, FIRST CHURCH: 5909 Conn. Ave. Sun. School, Chevy Chase Elementary School, Rosemary St. Reading Room, 7 Wilson Lane, Bethesda. Weekdays 1 to 5. Closed Sundays and Holidays.
HYATTSVILLE, FIRST CHURCH: Sun. Morn. Serv. only Intermediate (Olive St.) School, 43d bet. Jeff. & Hamilton. Wed. mtgs. and Sunday Schl., Masonic Hall 43d and Gallatin St. Reading Room, 6213 Balto. Blvd. Weekdays 1 to 4. Mon. and Fri. Eves. 7 to 9
VIRGINIA
ALEXANDRIA, FIRST CHURCH: 1709 Russell Road (No Sunday Evening Service). Reading Room 109 N Patrick. Also Weekdays, 9 to 5:30. Closed Sundays and holidays.
ARLINGTON, FIRST CHURCH: 6943 Little Falls Road, East Falls Church. (No Sun. Eve. Service). Wed. meeting, 8:15 P.M. Reading Room, 3248 Wilson Blvd. Weekdays 12 to 5. Closed Sundays and Holidays.
ARLINGTON SECOND CHURCH: 1913 Wilson Blvd. (Colonial Vill. Ballroom.) (No Sun. Eve. Serv.), R. Rm. 2030 N. 16th St. Weekdays 11:30 to 5 except Wed. to 7:30 & Fri. eve. 7 to 9. Closed Sun. & Holidays.

Christian Church (Disciples)

Fifteenth Street
15th St. and Kentucky Ave. S.E.
Leslie L. Bowers, Minister
9:45 A. M.—Bible School.
11:00 A. M.—"TEMPLES OF GOD." Rev. Vernie L. Smith, guest speaker.
7:00 P.M.—Youth Fellowships.

MT. RAINIER 33rd St. and Bunker Hill Rd.
CHARLES H. PRICE, Minister.
9:30 A. M.—Bible School.
9:30 A. M.—Bible School.
10:45 A. M.—"THE END OF ALL THINGS."
6:45 P. M.—Christian Endeavor.
8:00 P. M.—Community Vespers, Brentwood Methodist.

NINTH STREET CHURCH
Ninth and D Streets Northeast
I. LLOYD BLACK, Minister
Rhodes M. Artz, Associate Minister
9:30 A. M.—Bible School.
10:50 A. M.—"AN ENLARGING CHRISTIAN EXPERIENCE," Rhodes M. Artz.
7:45 P. M.—Festival of Christian Music.

Columbia Heights 1435 Park Road N.W.
HARRY L. BELL, Minister
9:30 A. M.—"FATALISM OR FAITH." Dr. Bell.
Nursery During Service
9:45 A. M.—Bible School. 7:00 P. M.—Christian Endeavor.

National City Christian
THOMAS CIRCLE
DR. J. WARREN HASTINGS, Minister
9:45 A. M.—Church School.
10:50 A. M.—Morning Worship: "WHY CANNOT I?" Dr. Hastings.
7:00 P. M.—Young Adult Fellowship.

Haefner Stands Bosox on Ears, 3 to 0

This Morning

—With Shirley Povich

AFTER THE EVENTS of this week, it is easy to take the affirmative of the proposition: The Peepul Want Night Ball.

Clark Griffith, a man of the People, is not the one to dispute it, particularly with his gate receipts barometer in hand.

POVICH

When the Nats, with a three-game losing streak, draw 18,000 customers in a night game and then, after a somewhat guhlorious victory over the Red Sox, play to only 5179 fans the following afternoon, Griffith sees the People's point, and his own.

"Consarn it," he said, "you have to give the people what they want. It's all Tom Yawkey's fault. He wouldn't agree to let the Red Sox play another night game this trip. He won't let 'em play more'n two games at night in any other city. We ought to change that league rule saying we have to get the visiting club's consent before we can schedule night games."

It is an understandable reaction of a man who by merely flicking on $500 worth of kilowatts can multiply his profits by three or four hundred per cent.

THE PUBLIC'S PREFERENCE for night ball was long ago established and Griffith readily concedes his own mistaken point of view, when seven years ago, he battled vigorously against the introduction of night ball in the majors. "Night ball is for the minors," he said at that time. "The big league game was meant to be played in God's own sunshine."

Since then, the Nats' owner has done the neatest flip-flop in the baseball business. He was the first to campaign for unlimited night games. He's beefing at the "narrow-mindedness" of the other club owners who aren't won over to unlimited night ball, like the Red Sox and the Yankees.

"If they don't want to give their own public what they'd rather see, at least they shouldn't object to playing night games on the road. Look them over, and you'll see that it's only the rich clubs like the Red Sox, Yankees and Tigers who are putting a limit on night games. They don't have any consideration for the clubs that aren't rich, and need night ball to help meet the payrolls."

YAWKEY'S OBJECTION to night games is complete, at any rate. He doesn't like night ball, and it was only with reluctance that he put lights in Fenway Park this year. He was virtually driven to that act by the competition of the Braves in Boston who were playing almost unlimited night ball and winning the Boston fans with a fourth-place ball club last year.

As it is, Yawkey limits all visiting clubs to two night games a year in Fenway Park. Manager Joe Cronin shares Yawkey's feelings about the undesirability of night ball. He says first off the ballplayers don't like it, and that the mixed-up business of night games and day games is an ordeal for his athletes.

"You find your club playing a night game tonight, and a double header tomorrow he points out. "That leaves the ballplayers too tuckered to give their best. And if you run into rain and postponements, the next thing you know double headers are piling and you're playing twilight ball, which is the worst kind. I'm glad Mr. Yawkey feels the same way about it."

TED WILLIAMS LENDS his voice to the antinight-ball feelings of the Red Sox bosses, and with them Williams' voice is not an inconsiderable one. Williams claims that he doesn't hit well at night. "The damp air deadens the ball," he said yesterday, "and it doesn't go anywhere. I hit a ball here the other night that should have been out of the park, but Buddy Lewis caught it 20 feet in front of the fence."

Williams has the same complaint as other hitters who don't like night ball. He says it makes winners out of mediocre pitchers. In the daytime, he points out, the hitter can see the spin on a pitcher's curve almost as soon as it leaves his hand, but at night no spin is visible.

"It makes a guess hitter out of everybody," he says.

That's why there are so many flops among the pitchers who come up from the minors, says Catcher Birdie Tebbetts.

"They win down there at night ball and their records are misleading. When they have to pitch day ball in the majors, they're not good enough."

Tebbetts adds another note: "The ball is deader in the big leagues this year, anyway. I know it's soft. I can twist the cover on many a ball that comes into my mitt."

Johnson School Graduates To Be Guests of Griffith

The Walter Johnson Memorial Baseball School diploma took on added importance yesterday.

Clark Griffith, owner of the Nats, announced that August 2 would be Walter Johnson school day at the ballpark, and that the diploma would entitle all graduates of the school to free admittance.

The Nats play their chief nemesis, the Chicago White Sox, that Saturday.

The diploma was presented to each 14-year-old and under boy who attended the Johnson School classes in Washington during April and May. The school winds up in Prince Georges, Alexandria, Arlington and Fairfax Counties on Monday, and diplomas will be awarded there, as well as in Montgomery County, within the next 10 days.

Monday will be the last chance that the youngsters of Prince Georges, Alexandria, Arlington and Fairfax will have to register for the school, and still be eligible for the diploma.

These four countries, under the direction of The Post and the respective Recreation Departments, held their second classes yesterday with a total of 1200 kids turning out.

In three of the counties, former professional and collegiate athletes were in charge of the classes.

But the Alexandria schools, under the direction of Gene Barnwell, tried something new. They held three showings of the moving picture, "Inside Baseball." It showed a game between the St. Louis Cardinals and the Boston Braves, with an instructive analysis of the strategy. At night, Russell Herrick, former pitcher, for the Danville, Va., team spoke to the Johnson School kids at the Alexandria Boys Club on mound technique.

For those who missed the performance yesterday, there will be a repeat showing at 10 a. m. at the Community Center, 1605 Cameron st.

Night Games Of Thursday

BOSTON	AB	R	H	O	A	E
GUTTERIDGE, 3B	4	0	1	1	2	0
PESKY, SS	5	1	1	2	2	0
WILLIAMS, LF	5	0	3	2	0	0
MELE, CF	4	0	1	3	0	0
DOERR, 2B	4	0	1	1	5	0
MOSES, RF	4	2	2	3	0	0
JONES, 1B	4	0	1	11	0	0
PARTEE, C	3	0	1	0	0	0
DOBSON, P	2	0	0	1	1	0
JOHNSON, P	0	0	0	0	1	0
PARNELL, P	0	0	0	0	0	1
aFERRISS	1	0	0	0	0	0
KLINGER, P	0	0	0	0	0	0
TOTALS	36	3	11	24	11	1

aFlied out for PARNELL in eighth.

WASHINGTON	AB	R	H	O	A	E
YOST, 3B	3	1	1	2	2	0
LEWIS, RF	3	1	1	2	0	0
VERNON, 1B	4	0	1	10	1	1
SPENCE, CF	4	0	1	2	1	0
GRACE, LF	4	1	1	4	0	0
PRIDDY, 2B	2	1	0	1	5	0
EVANS, C	4	0	1	4	0	0
CHRISTMAN, SS	3	2	0	2	2	0
NEWSOM, P	3	0	2	0	0	0
aCASE	0	1	0	0	0	0
FERRICK, P	1	0	0	0	0	0
TOTALS	31	7	8	27	11	1

aRan for NEWSOM in seventh.

BOSTON	010	000	110	—3
WASHINGTON	000	020	41x	—7

RUNS BATTED IN—Partee (2), Newsom (2), Lewis (2), Doerr, Vernon, Spence, Christman. TWO-BASE HITS—Williams, Newsom. THREE-BASE HITS—Williams, Doerr. STOLEN BASES—Moses, Jones, Priddy. SACRIFICES—Partee, Priddy. DOUBLE PLAY—Priddy to Christman to Vernon. LEFT ON BASES—Boston, 10; Washington, 5. BASE ON BALLS—Newsom, 3; Dobson, 3. STRIKEOUTS—Newsom, 3. HITS—Dobson, 3 in 4⅔; Johnson, 5 in 2⅓; Parnell, 0 in ⅔; Klinger, 0 in 1; Newsom, 9 in 7; Ferrick, 2 in 2. HIT BY PITCHER—Klinger (Priddy). BALK—Newsom. WINNER—Newsom. LOSER—Johnson. UMPIRES—McGowan, Berry and Weafer. TIME—2:29. ATTENDANCE—18,001.

Boston	AB	H	O	A
F'andez,rf	3	1	0	0
Holmes,rf	2	1	0	0
M. M'Ck,cf	5	3	1	0
Sisti,ss	0	0	0	1
L'hiler,lf	3	1	2	0
Shoun,p	1	0	0	0
L'anconi,p	0	0	0	0
aTorgeson	1	1	0	0
J'nson,p	0	0	0	0
Beazley,p	0	0	0	1
R. Elliot,3b	4	0	1	3
F. M'Ck,1b	5	2	9	1
Masi,c	5	2	3	0
Ryan,2b	5	2	5	3
Culler,ss	3	1	2	2
Hopp,cf	2	1	0	0
Sain,p	2	1	0	0
Rowell,lf	2	0	1	0
Totals	43	16	24	11

Brooklyn	AB	H	O	A
Stanky,2b	5	1	0	3
G'friddo,lf	4	1	2	0
Robinson,1b	5	2	12	0
Walker,rf	4	2	2	0
Furillo,cf	4	2	5	0
J'gensen,3b	3	1	0	4
Reese,ss	3	1	3	2
Hodges,c	3	2	3	0
bSnider	1	0	0	0
Bragan,c	0	0	0	0
Hatten,p	3	2	0	2
Gregg,p	1	0	0	1
Casey,p	0	0	0	0
Branca,p	0	0	0	1
Totals	36	14	27	13

aTripled for Lanfranconi in eighth.
bStruck out for Hodges in eighth.

Boston	001	000	050	—6
Brooklyn	200	100	32x	—8

Runs—M. McCormick (2); F. McCormick, Masi, Ryan, Rowell, Stanky, Robinson (2); Walker, Furillo, Reese, Hodges (2). Errors—Ryan, Gionfriddo. Runs batted in—Furillo (2); M. McCormick, Gionfriddo, Hodges, Stanky, Masi, Hopp, Torgeson (2); Walker, Branca. Two-base-hits—Litwhiler, Walker, Hodges (2); Masi, Holmes, Reese, F. McCormick, Ryan, Robinson. Three-base-hits—Stanky, Torgeson. Homeruns—M. McCormick, Furillo. Stolen bases—Gionfriddo. Sacrifices—Jorgensen (2); Furillo. Left on bases—Boston, 11; Brooklyn, 14. Base on balls—Hatten, 1; Sain, 5; Beazley, 2. Strikeouts—Sain, 2; Hatten, 1,; Beazley, 1. Hits—Sain, 8 in 5; Shoun, 3 in 1⅓; Lanfranconi, 1 in ⅔; Johnson, 2 in 0; Beazley, 0 in 1; Hatten, 8 in 5; Gregg, 4 in 2; Casey, 3 in ⅔; Branca, 1 in 1⅓. Winner—Branca. Loser—Johnson. Umpires—Henline, Sewart, Ballanfant, Magerkurth. Time—2:50. Attendance-paid—33,102.

Ruth Reported Better

New York, June 27 (AP).—Babe Ruth's condition was reported as "very good" today by the officials of the hospital where the former home-run king has been resting and under observation since Tuesday.

Tigers Claw Browns in 18-Hit Spree

Detroit, June 27 (AP).—The Detroit Tigers, returning home after a disastrous Eastern road trip on which they dropped 10 of 11 games, smashed out 18 hits today to wallop the St. Louis Browns, 11 to 1, in a twilight game called in the last of the eighth because of darkness.

The Detroiters, whose bats were practically stilled on their recent road trip, had a field day at the bat as they pummeled three Brownie pitchers while Virgil Trucks coasted in to post his first win since May 11.

Every Tiger except Pat Miller got himself at least one hit, with Lake, Cullenbine and Wagner leading the hit parade with three apiece. Trucks contributed two hits to make his cause easier.

Nelson Potter started for the Browns and was tagged for 12 hits and 7 runs in his five-inning tour. Sam Zoldak and Walter Brown finished up for the St. Louis club.

A shirt-sleeved crowd of 18,330 fans saw the game.

Roy Cullenbine and Hoot Evers hit for the circuit, Cullenbine getting his seventh of the season in the fifth with none on while Evers got his fifth in the seventh with none aboard.

St. Louis	AB	H	O	A
D'linger,3b	4	2	1	0
Coleman,rf	3	1	1	1
Lehnner,cf	3	1	2	0
Heath,lf	3	0	2	0
Stephens,ss	4	1	2	2
Judnich,1b	4	2	10	1
H'cock,2b	4	0	1	3
Early,c	3	0	2	0
Potter,p	1	0	0	1
Zoldak,p	1	0	0	0
Brown,p	0	0	0	0
Totals	30	7	21	8

Detroit	AB	H	O	A
Lake,ss	5	3	2	0
C'enbine,1b	4	3	8	2
Wertz,lf	5	1	1	0
Mullin,rf	4	0	3	0
Evers,cf	3	3	1	0
Kell,3b	3	2	0	4
Mayo,2b	3	1	2	2
Wagner,c	4	3	6	0
Trucks,p	4	2	1	1
Totals	35	18	24	9

St. Louis	000	110	00	— 2
Detroit	110	140	4x	—11

Runs—Dillinger, Coleman, Lake, Cullenbine, Wertz, Evers (3), Kell (2), Mayo, Wagner, Trucks. Runs batted in—Judnich, Lehner, Cullenbine (3), Mayo, Wagner (3), Kell, Evers, Lake. Two-base hits—Dillinger, Judnich, Lake, Evers. Three-base hit—Mayo. Home runs—Cullenbine, Evers. Stolen bases—Kell, Evers. Sacrifice—Kell. Double plays—Judnich to Stephens; Coleman to Judnich; Hitchcock to Stephens to Judnich; Cullenbine to Lake. Left on bases—St. Louis, 8; Detroit, 7. Base on balls—Potter, 2; Zoldak, 1; Trucks, 4. Strikeouts—Potter, 1; Zoldak, 1; Trucks, 5. Hits—Potter, 12 in 5; Zoldak, 5 in 1⅔; Brown, 1 in ⅓. Wild pitch—Truck. Losing pitcher—Potter. Umpires—Paparella, Summers and Rue. Time—2:01. Attendance—18,330. Game called in last of eighth because of darkness.

Cancer Drive Gets Boost From Pony Show Tomorrow

Warrenton, Va., June 27 (AP).—America's biggest "little-horse" show comes off Saturday with the ponies grabbing all the blue ribbons, the kids having most of the fun, and the Damon Runyon Cancer Fund pocketing all the dough.

It's the twenty-eighth edition of the unique Warrenton Pony Show—an affair billed, staged, and managed throughout by youngsters 18 years of age and under.

The young folks go out and practically lasso the ponies themselves. They also chose the judges, designate all the classes of competition, edit the offical program.. It is their idea to donate the cash proceeds to the cancer fund. It's likely to be a considerable sum, too.

The 27 classes will be in four divisions—pony races, pony hunters, open jumpers, and miscellaneous—with championship classes in the first three divisions.

Harvard, Cornell Racing Favorites

Seattle, June 27 (AP).—The men who know their crew racing tonight were high on Harvard and Cornell in tomorrow's second running of the Lake Washington regatta, a 2000-meter rush with 12 of the Nations top crews shooting for the unofficial American sprint championship.

But the experts had their fingers crossed because they knew that almost any one of the entrants could hit its rowing peak and slip in for a victory.

The distance—just under a mile and a quarter—could be made to order for Yale's high-stroking eight. Washington's conbination frosh-varsity outfit has looked extremely smooth in practice. California, Princeton, Massachusetts Tech and Penn all have shown well in the workouts.

Dryas Repeats Victory In French Race

Paris, June 27 (AP).—Alberto J. Duggan's 9-year-old Dryas today repeated his performance of last year and won the celebrated Prix Des Drags after losing the Grand Steeplechase De Paris.

The Argentine owner's horse fell in the steeplechase last Sunday as he did a year ago, only to come on five days later to take the 700,000-francs (about $5000) Drags prize. Meli-Melo and Amor finished second and third respectively.

Dryas was ridden by Robert Bates.

Jockey Strike Delays Delaware Park Race

Stanton, Del., June 27 (AP).—The start of the first race at Delaware Park was delayed nearly a half hour today by a jockeys' strike called by Wayne Wright, vice president and director of the Jockeys' Guild.

The jockeys requested Wright to call the strike after clerk of the scales James A. Picariloo had advised the riders they wouldn't be permitted to return to the jockeys' quarters after weighing in.

The dissension was straightened out by George Brown, jr., steward, when he promised the riders the matter would be discussed after today's races if they agreed to go through with the regular program.

DISTRICT GOLF CHAMPION—Mrs. Walter Stokes of the Manor Club (left) receives the Women's District Golf Association Trophy from Mrs. L. Emory Hutchinson, association president, at Manor yesterday. In the final match, Mrs. Stokes defeated Mrs. Marie Walper, who holds her trophy at the right. The score was 2-1. Mrs. Stokes also won the title last year

Mrs. Stokes Wins District Golf, 2 and 1

Mrs. Walter Stokes of Manor won her third Women's District Golf Association Championship as she defeated Mrs. Marie Walper of Prince Georges 2 and 1, yesterday at Manor.

By winning, the defending champion avenged a defeat in the finals of this same tournament at the hands of Mrs. Walper in 1942.

The Cards:

Mrs. Stokes—				
Out	544	534	435	—37
In	636	545	43x	
Mrs. Walper—				
Out	444	635	425	—37
In	544	565	54x	

Playing steady golf, the Manor stylist and Mrs. Walper were deadlocked at the end of the first nine with both carding 37's, although Mrs. Stokes took only 12 putts.

At the end of fifteen holes they were still tied, but Mrs. Stokes captured the 16th and quickly made the most of her advantage by winning the 17th with a par 3 tc end the match. Her score for 17 holes was 77.

Mrs. Stokes had advanced to the finals by defeating Mrs. Richard Kreuzburg of Kenwood, 3 and 2, while Mrs. Walper downed Mrs. S. F. Little of Army-Navy, 2 up in 18 holes.

By taking the WDGA title Mrs. Stokes added to her growing list of championships this season, which already includes the Maryland State medal, the Payne Cup, and the Middle Atlantic crown.

In the first flight consolation match, Mrs. E. P. Moore of Army-Navy downed Mrs. Rex Howard of Kenwood, 7 and 5.

Mrs. Florence Godfrey of Congressional took the second flight championship by defeating Mrs. Leo Butler of Manor, 3 and 2, while Mrs. J. J. Corson of Washington won the second flight consolation from Mrs. G. W. Calvert, also of Washington, 4 and 3.

Third flight honors went to Mrs. R. E. Zuber, Manor, who beat Mrs. Frank Mirth of Indian Spring, 3 and 1. Mrs. S. K. Franks, Manor won the consolation from Mrs. Ted Burrows of Indian Spring, 5 and 4.

Injured Player Reported 'Fair'

Jamestown, N. Y., June 27 (AP).—Bobby Williams, Hornell Pirates' shortstop who was injured critically last night in a Pony League baseball game here, was reported in "fair" condition today.

Attendants at Jamestown General Hospital said Williams had regained consciousness and was able to talk, but that they would be unable to take X-rays for a day or so.

Williams was hurt in the sixth inning of a game won by Jamestown Falcons when he fell in taking a throw from third and was struck at the base of the skull as Russ Kearns, Jamestown catcher, slid to second.

The Hit Parade

Player and Club	G	AB	R	H	Pct.
BOUDREAU, INDIANS	51	181	28	63	.348
HAAS, REDS	57	223	34	77	.345
WALKER, PHILLIES	58	210	28	72	.343
SLAUGHTER, CARDS	60	215	32	73	.340
KELL, TIGERS	58	219	22	73	.333
DIMAGGIO, YANKS	59	225	41	73	.325

RUNS BATTED IN:
AMERICAN LEAGUE—DIMAGGIO, YANKEES, 42; JOHNSON, YANKEES, 42; STEPHENS, BROWNS, 39; WILLIAMS, RED SOX, 39.
NATIONAL LEAGUE—MIZE, GIANTS, 54; COOPER, GIANTS, 53; MARSHALL, GIANTS, 52.
HOME RUNS:
AMERICAN LEAGUE—KELLER, YANKEES, 13; WILLIAMS, RED SOX, 12; GORDON, INDIANS, 11.
NATIONAL LEAGUE—MIZE, GIANTS, 19; COOPER, GIANTS, 14; MARSHALL, GIANTS, 14; KINER, CARDS, 14.

Pirates Smash Cubs, 12-8; Greenberg Blasts 12th Homer

Chicago, June 27 (AP).—The Pittsburgh Pirates managed to turn back a hard finishing drive by the Chicago Cubs today for a 12-8 decision that gave them their second straight victory in the series and extended the losing streak of the fading Chicagoans to four in a row.

The Pirates pounced on Bill Lee for four runs in the first inning and in the fifth broke loose for a cluster of five to rout Hank Wyse and take an 11-1 lead. And they needed every bit of it as the Cubs finally came on to drive Jim Bagby off the mound and outslug the Bucs 17 hits to 14.

Hank Greenberg smashed out his twenfth homer with none on in the fourth. The Cubs exploded a three-homer salvo in the sixth when Bill Nicholson smashed out his ninth homer of the season and Dom Dallessandro and Don Johnson each got their first.

Pittsburgh	AB	H	O	A
Mauch,ss	2	1	1	0
Cox,ss	3	1	4	4
Rikrd,rf	5	3	1	1
Westlake,rf	1	1	0	0
Gustine,3b	4	2	0	0
Kiner,lf	4	1	3	0
Gr'nberg,1b	4	1	5	0
Fletcher,1b	0	0	7	0
Russell,cf	4	1	5	0
Howell,c	4	1	2	0
Basinski,2b	4	2	0	2
Bagby,p	4	2	0	2
Stri'evich,p	0	0	0	0
Higbe,p	1	0	0	0
Totals	37	14	27	11

Chicago	AB	H	O	A
Johnson,2b	5	2	0	1
Lowrey,3b	5	2	1	2
Waitkus,1b	4	3	11	1
Pafko,cf	3	2	0	0
Rickert,cf	2	0	1	0
Scheffing,c	5	1	7	0
Dalles'dro,lf	5	2	1	0
Nicholson,rf	5	2	0	0
Sturgeon,ss	5	3	5	5
Lee,p	0	0	0	0
Wyse,p	2	0	0	2
Erickson,p	2	0	1	0
Meers,p	0	0	0	0
Totals	43	17	27	11

Pittsburgh	410	150	001	—12
Chicago	000	103	040	— 8

Runs—Johnson (2), Lowrey, Dallessandro (2), Nicholson (2), Sturgeon, Mauch, Cox, Rickert (3), Westlake, Gustine, Kiner, Howell, Bagby, Greenberg. Errors—Wyse, Mauch, Basinski. Runs batted in—Greenberg (3), Russell (2), Basinski, Gustine (3), Kiner, Bagby, Nicholson (2), Dallessandro, Johnson, Lowrey, Waitkus, Rickert, Hack. Two-base hits—Sturgeon, Scheffing. Three-base hits—Gustine, Dallessandro. Home runs—Greenberg, Dallessandro, Nicholson, Johnson. Double plays—Sturgeon to Waitkus (2); Cox to Fletcher; Bagby to Cox to Fletcher. Left on bases—Pittsburgh, 10; Chicago, 9. Base on balls—Lee, 2; Wyse, 5; Erickson, 3; Bagby, 1. Strikeouts—Wyse, 1; Erickson, 1; Meer, 1; Bagby, 2. Hits—Lee, 3 in ⅓; Wyse, 8 in 4; Erickson, 1 in 3⅔; Meers, 2 in 1; Bagby, 14 in 7 (none out in 8th); Strincevich, 3 in ⅓; Higbe, 0 in 1⅔. Hits by pitcher—Wyse (Gustine). Wild pitches—Wyse, Meers. Winner—Bagby; loser—Lee. Umpires—Reardon, Goetz and Conlan. Time, 2:17. Attendance, 9725.

Estelle Page Leads Open

Greensboro, N. C., June 27 (UP).—Mrs. Estelle Lawson Page, former National Amateur champion from Chapel Hill, N. C., shot a 3-under-par 73 today to tie for the lead in the Women's National Open golf tournament with a second-round score of 149.

Mrs. Page, who carded a par 76 yesterday, ited for first place today with hard-hitting Polly Riley, Fort Worth, Tex., amateur.

Louise Suggs of Lithia Springs, Ga., and red-haired Patty Berg of Minneapolis, whi tied with Miss Riley at 74 after the first round, faded on the final nine holes today.

Miss Suggs dropped to second place with a par 76 for a total of 150, after touring the first nine in 1 under par.

Miss Berg, defending champion, blew sky-high on the final nine, taking 5 strokes over par for a day's score of 81 and a total of 155.

Betty Jameson of San Antonio, Tex., shot a 75 today for a 151.

Second-round scores:

Mrs. Estelle Page, Chapel Hill	76	73—149
Polly Riley, Fort Worth, Tex.	74	75—149
Louise Suggs, Lithia Springs, Ga.	74	76—150
Betty Jameson, San Antonio, Tex.	76	75—151
Dot Kielty, Los Angeles	75	77—152
Sally Sessions, Muskegon, Mich.	77	76—153
Patty Berg, Minneapolis	74	81—155
Grace Lenczyk, Newington, Conn.	80	75—155
Mrs. Dorothy Porter, Lansdowne	80	76—156
Carol Diringer, Tiffin, Ohio	81	76—157
Mary Mozel, Portland, Oreg.	79	80—159
Helen Dettweiler, Indio, Calif.	75	77—152
Mary Wall, Menominee, Mich.	79	81—160
Marlene Bauer, Long Beach, Calif.	82	80—162
Alice Bauer, Long Beach, Calif.	83	79—162
Mrs. George Wilcox, jr., Miami	81	82—163
Mrs. Clay Faquin, Memphis, Tenn.	84	79—163
Kathryn Hemphill, Greensboro	78	86—164
Peggy Kirk, Findlay, Ohio	81	83—164
Opal Hill, Kansas City, Mo.	84	80—164
Hope Seignious, Greensboro	83	81—164

The Majors

AMERICAN LEAGUE

	W.	L.	Pct.	G.B.
New York	37	25	.597	....
Boston	33	27	.550	3
Philadelphia	31	29	.517	5
Cleveland	26	27	.491	6½
Detroit	29	30	.492	6½
Washington	28	30	.483	7
Chicago	30	33	.476	7½
St. Louis	23	36	.390	12½

Yesterday's Results

WASHINGTON, 3; Boston, 0.
St. Louis at Detroit, twilight.
Chicago at Cleveland, night.
New York at Philadelphia, night.

TODAY'S GAMES

St. Louis at Detroit
Kramer (5-5) vs. Overmire (2-3) or Benton (4-3).
Chicago at Cleveland
Grove (3-3) vs. Black (4-4).
Boston at WASHINGTON
Galehouse (2-3) vs. Hudson (4-4).
New York at Philadelphia
Gumpert (2-0) vs. Flores (2-6).

NATIONAL LEAGUE

	W.	L.	Pct.	G.B.
Brooklyn	35	26	.574	....
Boston	34	26	.567	½
New York	32	25	.561	1
Chicago	31	31	.500	4½
St. Louis	30	31	.492	5
Cincinnati	31	32	.492	5
Philadelphia	31	32	.492	9½
Pittsburgh	24	36	.400	10½

Yesterday's Results

Pittsburgh, 12; Chicago, 8.
Brooklyn at Boston, night.
Philadelphia at New York, night.
Cincinnati at St. Louis, night.

TODAY'S GAMES

Brooklyn at Boston
Lombardi (2-6) vs. Spahn (11-2).
Philadelphia at New York
Leonard (8-3) vs. Jansen (5-3).
Pittsburgh at Chicago (2)
Roe (2-4) and Bahr (3-4) vs. Meyer (2-0) and Borowy (7-3).
Cincinnati at St. Louis (night)
Peterson (3-5) vs. Munger (6-1).

Doyle Benefit Bout Planned

Cleveland, June 27 (AP).—Welterweight Champion Ray Robinson, whose eight-round technical knockout of Jimmy Doyle here Tuesday ngiht resulted in Doyle's death, said today he wanted to appear in a benefit bout for the Los Angeles boxer's parents.

Robinson discussed the possibilities of such a bout with Paul Doyle, Jimmy's manager, and Louis Munalo, long-time friend of the dead fighter.

The fight would be held in Los Angeles, it was reported, with Robinson donating his purse.

Meanwhile, Mayor Thomas A. Burke said he would ask the Cleveland Boxing Commission to consider the advisability of establishing a rule prohibiting any boxer with a medical record of a previous head injury from appearing in a local ring.

Mrs. Reynolds Takes Crown

Staunton, Va., June 27 (AP).—Mrs. James Reynolds of Richmond's Glenwood Country Club, successfully defended her Virginia State Women's golf championship today at the Ingleside Country Club by pulling from behind to beat Mrs. J. B. Cralle 2d of Roanoke's Monterey Country Club, 1 up, on the nineteenth hole.

Chance Nick Jamaica Winner

New York, June 27 (AP).—Chance Nick, 5-year-old sprinter from Harry Guggenheim's Cain Hoy stable, scored an upset victory in the Saxon Woods Handicap at Empire City-at-Jamaica today, paying off to the tune of $27.20 for $2.

The son of Chance Play has started 10 times this year and his three triumphs—each time at good odds—have been recorded over the Jamaica strip.

Armed Heads Field In Equipoise Mile

Chicago, June 27 (AP).—Calumet Farm's handicap star, Armed, top weighted with 130 pounds, today headed a field of 13 for the $30,000 added Equipoise mile at Arlington Park tomorrow.

Among Armed's rivals will be With Pleasure, the 19 to 1 shot which defeated Armed by a length in the six furlong Domino Handicap a week ago, and Witch Sir, which won the Equipoise at odds of 50 to 1 last year, with Armed finishing third.

Hursey Hurt; Kapilow Bout Is Postponed

By Morris Siegel
Post Reporter

A two-week postponement of the Smuggy Hursey-Danny Kapilow middleweight bout, scheduled for Tuesday night at Griffith Stdium, was necessitated yesterday when Hursey received a deep cut on his lower lip in a sparring session at the Liberty A. C.

Hursey was the fourth and final round of a spirited workout with Al Wright, local preliminary boy, when Wright tagged him with a stinging left hook to the mouth. Blood flowed freely from Hursey's lip and he was immediately taken to the office of Dr. Don S. Knowlton, the District Boxing Commission's doctor. Eight stitches were required.

To Be Held July 14

Promoter Goldie Ahearn, Liberty A. C. ringmaster who envisioned a $60,000 gate Tuesday night, announced that the fight had been rescheduled for Monday night, July 14, at the Stadium. All tickets purchased for Tuesday night's fight will be honored on July 14, he added.

The two-week postponement played havoc with the Liberty A.C.'s production schedule for July. Ahearn had just about completed plans for a lightheavy brawl between Archie Moore, who bludgeoned his way to a decision over Curtis Sheppard here two weeks ago, and Jimmy Bivins, the Cleveland clouter.

Tuesday's Hursey-Kapilow affair had all the earmarks of topping the $54,000 gross paid to see Bee Bee Washington and Aaron Perry fight at the ball park last summer. As of yesterday, the promoters had more than $3000 in cash in the strongbox and almost $1500 in reservations.

Hursey Idle for a Week.

Hursey and Wright had been sparring all week and Wright, a big middleweight, was giving the Smug a stiff time of it in their practice sessions.

Hursey will lay off until Monday a week to give his injury sufficient time to heal. The Smug weighed 159 yesterday, four pounds more than the 155 he has guaranteed to make for Kapilow.

Kapilow, who's been working in New York with former Welterweight Champion Marty Servo, hopes to weigh at least 147 for the 10-rounder.

Terps, Spartans Fight

The University of Maryland announced yesterday completion of arrangements for the Terp boxing team, Southern Conference champions, to meet Michigan State at East Lansing, Mich., next February 9.

Mighty Mite Hurls 2d Win Over Champs

By Shirley Povich
Post Reporter

The weather reading at Griffith Stadium was 82 degrees yesterday, but the relative humility was wonderful for Clark Griffith to behold:

Griffith and 5179 paying fans saw the Nats shut out the Red Sox of Son-in-Law Joe Cronin, 3 to 0. It was the fifth futile attempt of Cronin's athletes to win a game in Washington this season and it was little Mickey Haefner who stood 'em off.

Haefner, who has found a club he can lick with consistency, has won only three games this season, but two of them have been at the expense of the Red Sox. Yesterday, he turned them back with seven hits, held Ted Williams hitless and permitted only three men to get past second base.

Soft Touch for Heafner

The Red Sox were a soft touch for Haefner's soft stuff. Serving up knucklers to the left-handed hitters and screwballs to the right handers, the bantam southpaw permitted nothing more than a single and the only time his shutout was seriously threatened he was helped over the hump by a rapid Vernon-to-Christman-to-Vernon double play.

The hex of the Nats over the Red Sox—they've now won five out of seven from the second-place Bostons—was working in perfect order—and they pounded out 10 hits against the pitching of Harry Dorish and Johnny Murphy. They plodded along, picking up one run at a time, but in the light of Haefner's pitching everything after their first-inning run was superfluous.

Vernon, Spence Double

Mickey Vernon and Stan Spence wrenched the first run out of rookie Dorish with a pair of well-tagged two baggers in succession after two were out, and in the third inning they upped Haefner's lead to 2-0.

That was when Eddie Yost led off with a single to left, took second on Williams' fumble and moved to third on Lewis' infield hit. He scored while Vernon was grounding out, but the Nats missed a big inning a bit later when Priddy hit into a double play with the bases full.

Al Evans drew a walk from Dorish in the fourth and a sacrifice moved him into scoring position. He crossed the plate on Lewis' single to center after Yost beat out an infield hit.

Going into the sixth inning Haefner was carving a nice three-hit shutout for himself. He had a lift in the third inning when Gerry Priddy knocked down Pesky's infield hit and whipped a throw to Yost to catch Partee, who had rounded third too far. Priddy's play not only cut off a run but retired the side.

Double Play Halts Bosox

Two pinch hitters, Rip Russell and Leon Culberson, bashed consecutive singles in the eighth to put men on first and third with one out and endanger Haefner with the heavy end of the Red Sox batting order coming up. But in this crisis Vernon grabbed a fierce grounder smash by Pesky, whipped to Christ-

See NATS, Page 20, Column 1.

Nat Box Score

BOSTON	AB	R	H	O	A
GUTTERIDGE, 3B	3	0	0	1	0
CULBERSON, 3B	1	0	1	0	0
PESKY, SS	4	0	3	3	6
WILLIAMS, LF	4	0	0	3	0
MELE, RF	4	0	0	2	0
DOERR, 2B	4	0	0	2	2
DIMAGGIO, CF	3	0	0	1	0
JONES, 1B	3	0	0	9	2
PARTEE, C	3	0	1	2	2
DORISH, P	1	0	1	1	1
aRUSSELL	1	0	1	0	0
MURPHY, P	0	0	0	0	0
TOTALS	31	0	7	24	13

aSingled for DORISH in eighth.

WASHINGTON	AB	R	H	O	A
YOST, 3B	3	1	2	2	1
TRAVIS, 3B	2	0	0	1	0
LEWIS, RF	4	0	2	3	0
VERNON, 1B	4	1	1	6	1
SPENCE, CF	4	0	3	3	0
GRACE, LF	2	0	0	4	0
PRIDDY, 2B	4	0	1	5	2
EVANS, C	3	1	1	2	0
CHRISTMAN, SS	3	0	1	2	4
HAEFNER, P	2	0	0	0	2
TOTALS	31	3	10	27	10

BOSTON	000	000	000	—0
WASHINGTON	101	100	00x	—3

RUNS BATTED IN—Spence, Vernon, Lewis. TWO-BASE HITS—Vernon, Spence (2). SACRIFICES—Dorish, Christman, Haefner. DOUBLE PLAYS—Vernon to Christman to Vernon; Pesky to Doerr to Jones. LEFT ON BASES—Boston, 5; Washington, 10. BASE ON BALLS—Dorish, 3; Murphy, 1. STRIKEOUTS—Dorish, 2; Haefner, 1. HITS—Dorish, 8 in 7; Murphy, 2 in 1. LOSING PITCHER—Dorish. TIME—1:46. UMPIRES—Berry, Weafer and McGowan. ATTENDANCE—5179.

—Wee Bit of Unfair-r-r!—

Boxer's Dance Band Irks Scotch

GLASCOW, June 27 (AP).—The announced intention of Jackie Paterson to continue leading his dance band, despite his scheduled fight July 9 in defense of his world flyweight championship against Dado Marino, provoked a squall of peevish words today.

Annoyed with the champion, Promoter Charles Black asserted:

"Paterson got undesirable publicity when he was photographed conducting his dance band less than a week before the scheduled title contest June 11. Thirty-six hours later he had to ask for a postponement because of ill-health.

"I estimate the postponement cost me $40,000 at the gate. July is Scotland's greatest holiday month and many tickets have been returned. Now Paterson is advertised as appearing with his band at an Ayrshire coast resort tomorrow night and all next week. What is the public to think?"

Pat Collins, Paterson's manager, retorted that "Paterson will be under my supervision. He will not be tied up late at night with his band, and his leading of it will not interfere with his training."

Sam Ichinose, Marino's manager, added that "Paterson is well advised to concentrate on his dance band. He will not be champion after July 9."

Tom Brown Battles His Way Into Final Eight at Wimbledon

Bennings

At Charles Town.

DEAR FOLKS:

Chances for a clash involving Boston Man, Annie's Dream and Lawless Miss went by the boards when H. M. Simpson shipped his stable, including Boston Man, to New England. Many owners gave a sigh of relief because the big fellow outclassed local opposition, at least in distance races. Seven horses were named overnight for the Weaver Purse, topping the weekend program. The test is at a mile and a sixteenth and promises action, with such as Aldridge, Fitz Mede, Smoke Ball and Sure Gift slated to compete. The engagement of Trainer Marvin Greene and Miss Betty Ramey of Charles Town has been announced. They will be married in the fall. Jockey O. Meaux (pronounced Oh-moe) has left for Texas. He wouldn't say what part—probably "Deep in the Heart." Harry the Greek has taken over the book of Jockey C. Martinez, former employe of the Calumet Farm. Trainer Everett Brining wishes people would stop phoning him and asking him what happened to the four pounds off New Chum. Alan T. Clarke's Over Gold, almost drowned on the track two weeks ago, goes to the post on the weekend program. See you on the rail. BILL.

1—Portland Bells, Polly's Pet, Tie Me.
2—Rush Order, Glorious Bid, Yvonne.
3—Raylight, New Life, Wave Nurse.
4—Movable Type, Talcum Spray, Butterscotch.
5—Nobby, Silver Sting, Ted O.
6—Foxler, Lord Loudoun, Battletown.
7—Fitz Mede, Peace Fleet, Aldridge.
8—HONOURED, Running Riot, Gallant Doc.

Charles Town

FIRST RACE—About 4½ furlongs; purse, $800; 4-year-olds up; claiming.

P.P.	Horse and Jockey.	Wgt.	Odds.
1	General Knight (Garrett)	118	8-1
2	Scotty B. (Eversole)	121	4-1
3	Vermark Bun (Baird)	116	6-1
4	Tie Me (Snyder)	113	3-1
5	Polly's Pet (Hopkins)	111	3-1
6	Linda's Wasp (O'Brien)	108	20-1
7	China Toy (Tammaro)	116	6-1
8	Portland Bells (Palumbo)	116	2-1
9	Roseful (Eversole)	113	15-1
10	Mr. Friday (no boy)	113	20-1
11	Clever (Arduini)	118	12-1
12	Brooks Argo (Tammaro)	118	8-1
13	Westing (Carrillo)	118	8-1
14	Little Jaybo (Baird)	116	6-1

SECOND RACE—About 4½ furlongs; purse, $800; 3-year-olds.

P.P.	Horse and Jockey.	Wgt.	Odds.
1	Glorious Bid (Leggett)	115	3-1
2	Yvonne (Baird)	106	4-1
3	Carib Song (Eversole)	115	7-5
4	Count Morvich (Nertney)	115	4-1
5	Roving Moose (Kirk)	115	10-1
6	Rut Mint (Arduini)	113	12-1
7	Inka Miss (no boy)	106	8-1
8	Party Moose (no boy)	111	15-1
9	Rush Order (Shirey)	115	6-1
10	Electric (Triola)	106	12-1
11	Algopeg (Scott)	111	15-1

THIRD RACE—Charles Town course; purse, $1000; 4-year-olds up; claiming.

P.P.	Horse and Jockey.	Wgt.	Odds.
1	Wave Nurse (Triola)	108	4-1
2	Dan Scotch (Snyder)	114	8-1
3	Nobby Boy (no boy)	109	10-1
4	Nancy's Hero (Baird)	109	6-1
5	New Life (Churchill)	114	4-1
6	Charlene O. (Tammaro)	109	12-1
7	Geneva Nurse (O'Brien)	104	8-1
8	Little Pom (Kratz)	114	8-1
9	Parnard (Shirey)	109	6-1
10	Ray Light (Triola)	108	4-1
11	Kapmec (Tammaro)	114	6-1
12	Mat Hampton (Carrillo)	114	15-1
13	Black Top (Witmer)	114	20-1
14	Hary Aethel (Tammaro)	114	8-1

FOURTH RACE—About 7 furlongs; purse, $1000; 3-year-olds.

P.P.	Horse and Jockey.	Wgt.	Odds.
1	†Talcum Spray (Arduini)	110	8-5
2	War Chain (Baird)	110	6-1
3	Gertie O. (Shirey)	108	6-1
4	Butterscotch (Nertney)	115	10-1
5	†Slam Bid (Arduini)	113	8-5
6	Irish Rogue (Austin)	115	12-1
7	Moveable Type (Baird)	113	4-1

†Sturgeon 2d and Ward, jr., entry.

FIFTH RACE—Six and one-half furlongs; purse, $1000; 3-year-olds.

P.P.	Horse and Jockey.	Wgt.	Odds.
1	One Lee (Triola)	108	8-1
2	Saucy Boy (Baird)	116	10-1
3	Ted O. (Miller)	121	4-1
4	Gerald Lad (Austin)	121	6-1
5	Silver Sting (Tammaro)	116	4-1
6	Tex Greenock (Triola)	116	6-1
7	Chaltie (Triola)	111	6-1
8	Nobby (Arduini)	121	5-2
9	Kid O'Sullivan (Carrillo)	121	3-1
10	Night Colleen (Arduini)	116	6-1
11	Step Up (Hummer)	121	8-1

SIXTH RACE—Six and one-half furlongs; purse, $1000; 4-year-olds up; claiming.

P.P.	Horse and Jockey.	Wgt.	Odds.
1	Wise Step (Scott)	113	8-1
2	Ringalong (Shirey)	108	6-1
3	Foxler (Billington)	113	6-1
4	Over Gold (Austin)	119	10-1
5	Lord Loudoun (Tammaro)	116	3-1
6	Battletown (Snyder)	113	3-1
7	Karakal (Shirey)	122	3-1
8	Yellow Silk (Weber)	111	8-1
9	Rakish Jane (Nertney)	118	4-1
10	Ship's Mate (Shirey)	108	10-1
11	Ron Light (Triola)	106	12-1
12	New Start (no boy)	118	4-1
13	Mayfern (no boy)	114	4-1
14	Shady Dolan (no boy)	108	20-1

SEVENTH RACE—One and one-sixteenth miles; purse, $1200; 4-year-olds up.

P.P.	Horse and Jockey.	Wgt.	Odds.
1	Gica (Scocca)	115	12-1
2	Peace Fleet (Shirey)	112	6-1
3	Sure Gift (Kirk)	117	6-1
4	Smoke Ball (Billington)	117	3-1
5	Aldridge (Tammaro)	117	3-1
6	Fitz Mede (Churchill)	117	5-2
7	St. Lo (Baird)	112	8-1

EIGHTH RACE—One and one-sixteenth miles; purse, $1200; purse; 4-year-olds up.

P.P.	Horse and Jockey.	Wgt.	Odds.
1	Honoured (Baird)	112	4-1
2	Commodore (Shirey)	115	8-1
3	Smart Hombre (Martinez)	117	8-1
4	Running Riot (Austin)	115	3-1
5	Tristernagh (Eversole)	120	4-1
6	Gallant Doc (Austin)	117	6-1
7	Black Bass (Leggett)	117	12-1
8	Breakable Miss (Palumbo)	112	8-1

Louisville Times

AT JAMAICA
1—Puzzling, Bobalee, Varola.
2—Townhouse, Bellwether, New Idea.
3—Bright Warrior, Tally, Undercut.
4—Nathaniel, Contest, Master Mind.
5—Count Speed, Stymie, Natchez.
6—STAN TRACY, Houlgate, Hippodrome.
7—Kay Gibson, Mahmoudess, Buffet Supper.

AT ARLINGTON
1—All Depends, Winnebago, Big A.
2—King Gail, Frank Munns, Westfield.
3—Jett-Jett, Pappy's Pride, Big Casino.
4—Whirling Girl, Stylie Queen, Flower Box.
5—Cosmic Bomb, Phario, Sugar Beet.
6—ARMED, Eternal Reward, With Pleasure.
7—Billy Bumps, Duquesne, No Wrinkles.
8—South Dakota, Late Thread, Mali Johnny.

AT MONMOUTH
1—Bellecole, Tettington, Boway.
2—Tourelay, Joe Spagat, Ned Canron.
3—Command, Good Service, Wabasso.
4—Cacique, Still Champ, First Nighter.
5—Graciously, Going Airy, Dumpling.
6—POLYNESIAN, Jeep, Black Pepper.
7—Bienpal, Jetsam, Gallant Bull.
8—Count Howard, Subdue, White Ford.

Geoff Brown, Petra Also Make Round

By Bill Macklin

London, June 27 (AP).—Long Tom Brown, a San Francisco law student, battled his way to the quarter-finals of the Wimbledon Tennis Championships with an uphill, five-set triumph today and was joined in the round of eight by the men who met for the title in this tournament a year ago.

The third-seeded Californian outlasted Colin Long of Australia, 3—6, 13—11, 3—6, 6—1, 6—0, drawing first blood in the celebrated duel for international honors between the ranking players of the two countries now dominating the amateur courts of the world.

Australia, which had duplicated the feat of the United States in sending four men into the round of 16, also carved out a berth in the quarter-finals, however, when Geoff Brown, seeded fifth, ousted French Davis Cupper Pierre Pellizza, 6—3, 6—2, 1—6, 6—3.

French Champ Advances

Defending Champion Yvon Petra of France, rated No. 7 this year, reached the round of eight by turning back Jeff Robson of New Zealand, 6—2, 6—3, 4—6, 6—3, despite a spotty game and numerous double faults.

Petra, who eliminated Tom Brown in five sets in the 1946 semifinals and then defeated Geoff Brown in the five-set final bout, will face Tom Brown once more in the next round.

Today's matches were delayed an hour and 15 minutes by England's heaviest rainstorm in 70 years. The downpour cut crowds to a minimum and some of the water seeped under coverings, making the turf slippery for the earlier matches.

But the few spectators who turned out were spellbound by the tussle between Brown and Long which went to the American after two hours and 15 minutes of play because he had the greater stamina.

Flatfooted at the Finish

Long, ranked fifth in Australia, simply wore himself out chasing Brown's baseline barrage and wound up the last two sets flatfooted.

Doubles favorites Jack Kramer and Bob Falkenburg of Los Angeles moved into the third round, meanwhile, by sweeping through Robert Abdesselam and Bernard Destremau of France, 6—1, 7—5, 6—3, and the second-seeded Australian pair, John Bromwich and Dinny Pails, reached the fourth round with a twin bill.

Bromwich and Pails ousted Geoff Tuckett of Britain and C. Caralulis of Romania, 6—1, 6—1, 6—0, while Jaroslav Drobny and Bohous Cernik, Czech Davis Cup stars, were beating Josef Asboth and Anton Stolpa of Hungary, 6—2, 7—5, 9—7.

The two victorious teams then returned to the court and Bromwich and Pails eliminated Drobny and Cernik, 6—2, 6—3, 6—4.

Half a dozen seeded women moved into the fourth round of their singles division in straight sets.

Top-seeded Margaret Osborne of San Francisco waltzed through Mrs. Penelope Durlac of Britain, 6—3, 6—0, and Louise Brough of Beverly Hills, Calif., seeded second, humbled Mrs. Eric Pool of Britain, 6—1, 6—0.

Monmouth

1—¾; $2500; 4-year-olds up; claiming.
Liquid Lunch ... 109 | Mend ... 107
Five Fourteen ... 110 | Mil El ... 109
Boway ... 113 | Heel Up ... 109
Belle Cole ... 115 | Pappy Boy ... 110
El Osuna ... 115 | Tettington ... 116
Lady Georganna ... 114

2—¾; $2500; 4-year-olds up; claiming.
Big Brother ... 113 | Galamilk ... 110
My Hat ... 120 | Flying Tartar ... 115
Ned Canron ... 120 | War Scholar ... 113
Count Did ... 108 | Easy Reeling ... 108
Tourelay ... 113 | Sobre Todos ... 113
Happy Flying ... 113 | Joe Spagat ... 115
Red Sonnet ... 113

3—Mile 70; $2500; maiden 3-year-olds.
Command ... 118 | Sanchilla ... 113
Full Harvest ... 118 | Fighting Flag ... 118
Wabasso ... 118 | Squffle ... 113
Good Service ... 118

4—⅝; $2500; 2-year-olds; allowances.
First Nighter ... 118 | Briar White ... 118
†Cotorora ... 113 | Activity ... 110
Connie Sam ... 118 | Cacique ... 118
One Play ... 110 | †Paraway ... 106
Still Champ ... 118 | High Hunch ... 118
†Glen Riddle Farm entry.

5—¾; $3500; 3-year-old fillies; allow.
Rancor ... 108 | Franties Bid ... 111
Dumpling ... 117 | Going Airy ... 117
Snowfall ... 104 | Kathie S. ... 114
Ellendale ... 111 | Graciously ... 117

6—1 1/16; $10,000 added; 3-year-olds up.
Black Pepper ... 104 | Jeep ... 109
War Trophy ... 113 | Gallant Bull ... 99
War Watch ... 104 | Polynesian ... 129
Flashburn ... 109 | Bel Reigh ... 108

7—1⅛; $2500; 4-year-olds up; allowances.
†Gallant Bull ... 117 | Black Object ... 105
Justa Note ... 103 | †Bien Pal ... 111
Tutelo ... 120 | Jetsam ... 120
Svengali ... 111
†Mrs. L. Lazare and H. H. Hecht entry.

8—1⅛; $2500; 4-year-olds up; claiming.
Matakom ... 113 | Count Howard ... 116
Graymar Royal ... 114 | Subdue ... 120
Ice Dancer ... 109 | Orage ... 113
Black Brat ... 120 | Whiteford ... 110
Payable ... 104 | Sonnet Key ... 110

Palumbo Wins as Fans Boo

By Walter Haight
Post Reporter

Charles Town, W. Va., June 27.—Jockey Sammy Palumbo, who has been booed ever since this track was built in 1933, received the Bronx cheer in more generous proportions here today.

This time the crowd found fault with him because he put up a perfect ride in winning with J. K. Wynkoop's Army Belle in the Globe Purse, featuring the Friday program.

Palumbo brought the daughter of Discovery home a half length in front of R. Winchester's Darling Grace. Another half length away came A. J. Cochran's Titian to be third in the field of eight.

With Titian, winner of three straight, installed the favorite, Army Belle, in making it two in a row, paid $7. The sometimes sour mare, who is on her oats now, was clocked in 1:17 4/5 for the about 6 furlongs on a track a bit on the dull side after drying out this morning.

Palumbo hustled Army Belle into good position along the inside rail, a route he was to keep throughout the running. Darling Grace went to the front, shaking off Some Moose. Psychic Fancy was in the battle as Army Belle and Darling Grace hooked up leaving the backstretch.

In the final drive, Palumbo went into a vigorous push and Army Belle responded by collaring and then passing the combination of Darling Grace and Apprentice Jimmy Baird.

Titian's rider, Pat O'Brien, lost a stirrup early, then regained it in time to close with a rush to be third ahead of the tiring Psychic Fancy.

Palumbo also had a hand in the $65 payoff on the daily double. He was aboard G. A. Lawson's Fall Gal in the first race and the filly turned back Heaven Hill, the favorite, in the stretch drive to pay $4.40. Mike Sarno put up a good ride on Marvin and Moore's Nova's Mark in the second race. This 5-year-old maiden paid $12.60.

Arlington

1—¾; $2500; 3-year-olds up; allowances.
Bolo Prince ... 110 | Vittore ... 115
Mae Bright ... 110 | Dame J. ... 116
Bracket ... 102 | My Julie ... 105
Winnebago ... 118 | Clara Jean ... 110
Valdina Vicar ... 110 | Air Beauty ... 110
Big A. ... 110 | Alldepends ... 105
Great Ripple ... 118 | †Gold Call ... 118
Marmac ... 118 | Free Duchess ... 113
Count Chant ... 115 | †Old Silk ... 113
†W. H. Bishop entry.

2—Mile; $3000; 3-year-olds up; allowances.
Choppy Sea ... 114 | Puddle Jumper ... 114
†Flight Gal ... 104 | Westfield ... 114
King Gail ... 114 | †Roman Belle ... 109
Remorsel ... 104 | Money King ... 109
Plaidloch ... 109 | Over Night ... 117
Siddons ... 107 | Captain Joe ... 117
Frank Munns ... 114 | Doug Crate ... 114
†Estrin and Allen entry.

3—⅞; $3500; 3-year-olds; allowances.
Preoccupy ... 120 | Jett-Jett ... 117
Big Casino ... 120 | Springtide ... 110
Pappy's Pride ... 120 | Leonforte ... 120

4—⅝; $3500; 2-year-old fillies; allow.
†Flower Box ... 115 | †Non Ferro ... 115
Vi-Bid ... 110 | Red Ginger ... 115
Whirling Girl ... 115 | Style Queen ... 115
Shy Katie ... 112 | Cathie Jean ... 115
Glorious Girl ... 115
†Bohn and Markey entry.

5—Mile; $3500; 3-year-olds up; allowances.
Bullish ... 106 | Cosmic Bomb ... 106
Leavenworth ... 116 | Glider Pilot ... 101
Brave Marine ... 116 | Sugar Beet ... 114
Phario ... 116 | Ever Message ... 119

6—Mile; $30,000 added; 3-year-olds up.
Sugar Beet ... 109 | Armed ... 130
Be Faithful ... 110 | Hollyman ... 110
Jack S. L. ... 110 | Rippey ... 109
Take Wing ... 110 | Easy Trade ... 109
Eternal Reward ... 116 | Witch Sir ... 110
Mighty Story ... 114 | Pellicle ... 109
With Pleasure ... 116

7—⅞; $3000; 4-year-olds up; allowances.
Royal Risk ... 114 | Shut Eye ... 109
Kilgobbin ... 114 | Home Flight ... 114
Whose ... 114 | General's Aide ... 114
Syl's Bobby ... 114 | Bank Balance ... 117
No Wrinkles ... 120 | Billy Bumps ... 114
Duquesne ... 114

8—1 1/16; $3000; 3-year-olds up; allowances.
Holocaust ... 100 | Sky Wolf ... 115
Mali Johnny ... 120 | Sublime ... 110
K. Doe-Doe ... 114 | Frankish King ... 114
Wire Quest ... 114 | South Dakota ... 120
My Star ... 110 | Sweet Girlie ... 109
Late Thread ... 115

1—¾; $2500; 3-year-olds up; claiming.
Alan F., 118 (Duhon) ... 14.00 4.80 3.80
Fire Dust, 115 (Bodiou) ... 4.20 3.60
Sweet Comet, 115 (Garner) ... 7.40
Lady Welch, Lutie Jane, Valdina Seer, Super Marines, Miss Bobolink, Captain Dave, Hasty Victory also ran. Time, 1:12⅖.

2—¾; $2500; 3-year-olds up; claiming.
Alar, 118 (Higley) ... 11.60 6.40 5.40
Sugar Lump, 113 (Skoronski) ... 9.40 6.80
Valdina Trail, 105 (D'Augustino) ... 7.40
Frisky Spirit, High Air, Campanula, Collaborate, Grafairchan, Swift Action, Valdina Aide, Huri Hom Hari, Nancy Fly also ran. Time, 1:11⅖.

DAILY DOUBLE PAID $44.80

3—Mile; $2500; 3-year-olds; claiming.
Sun Carrier, 116 (Dobson) ... 4.00 3.80 3.20
Donna Sue, 106 (Bendinelli) ... 14.20 8.80
Iron Sweep, 111 (Featherston) ... 5.40
Little Geromo, Nevermo, Scotlyn, Little Stick, High Kick, Grace A., Barefoot Lad, War Train, Sweeping Witch also ran. Time, 1:39⅘.

4—⅝; $3000; maiden 2-year-olds.
Papa Redbird, 118 (Brooks) ... 2.60 2.40 2.20
†Woodford Sir, 118 (Pierson) ... 6.20 2.60
Knight's Hill, 118 (Richard) ... 2.20
St. Louisian, Town Guy, Swirling, Gray Chief, Wise Traveler also ran. Time, 0:59⅕.
†Finished first, but was disqualified and placed second.

5—¾; $3000; 3-year-olds up; allowances.
Ballas Girl, 110 (Brooks) ... 3.40 3.00 2.60
Brown Dame, 118 (Richard) ... 13.40 7.40
Parklyn, 105 (D'Augustino) ... 5.80
Love Time, †Night Miss, Seventeen Guns, Ariel Belle, April Moon, †Margaret also ran. Time, 1:11. †Crump-Hancock entry.

6—¾; $4000; 3-year-olds up; allowances.
Proud Ruler, 103 (Featherston) 6.20 3.40 2.40
Casa Camara, 105 (Smith) ... 2.80 2.20
Sis Rosie, 116 (Glidewell) ... 2.60
Sweet Taters, Trixie also ran. Time, 1:10⅘.

7—1⅛; $2500; 4-year-olds up; claiming.
Cadence, 117 (Brooks) ... 5.60 3.20 2.20
Red Pixie, 113 (Bodiou) ... 4.20 2.60
Set In, 108 (Smith) ... 2.40
Top Secret, Quilt, Western Prince, Damie also ran. Time, 1:53⅕.

8—1 1/16; $3000; 3-year-olds up; claiming.
Stud Poker, 108 (F'th'ton) 53.00 27.20 13.40
Sacaton, 117 (Jessop) ... 4.40 3.20
Baby Gold, 113 (Brooks) ... 3.40
Likeable, Easy Dough, Marriage, Instanter, Chicle Red, Show, Tiny's Choice, Cherry Trifle, Breath Taker also ran. Time, 1:45.

Monmouth

1—⅝; $2500; maiden 2-year-olds.
Picture Card, 118 (Malley) ... 7.20 4.80 3.70
Hullabaloo, 118 (Saunders) ... 5.10 3.80
Not Very Much, 118 (MacAndrew) ... 13.60
Brown Fox, Dover, Roman Runner, Narragansett, Idle Mr., Count Discover, Light O'Gold, Invitation, Wexford also ran. Time, 1:00.

2—¾; $2500; 3-year-olds; allowances.
Daily Dip, 120 (Saunders) ... 6.30 3.00 3.20
Corinth, 120 (Adams) ... 3.20 2.90
Wee Singer, 115 (MacAndrew) ... 9.00
Balu Mike, Lew Kelly, Swing Tune, Glory B, Frapis, Big Pop also ran. Time, 1:11⅕.

DAILY DOUBLE PAID $52.80

3—¾; $2500; 4-year-olds up; claiming.
Goldie's Sugar, 107 (Stout) ... 11.00 4.00 2.80
Seaward Bound, 120 (Roberts) ... 3.00 2.50
Mixer, 115 (Spencer) ... 3.60
My Donna, As You Is, Eire, Letty, Hi Bert also ran. Time, 1:12⅗.

4—1 1/16; $2500; 3-year-olds; claiming.
Lady Pam, 109 (Howell) ... 8.60 4.20 4.00
Valley V., 103 (Butler) ... 8.10 7.20
Portal, 109 (Errico) ... 7.80
Carey Street, Florida Jack, Polly Watch, Rosemere Lin, Miss Snip also ran. Time, 1:50.

5—1 1/16; $3000; 4-year-olds up; allowances.
Incline, 117 (Basile) ... 2.90 2.40 2.20
Sewed Up, 112 (Adams) ... 5.00 3.60
Boojie, 105 (Corcoran) ... 2.60
Riar Black, Twenty Knots, Sweeteena, War Sword, Grand Destiny, Bernadette also ran. Time, 1:46.

6—Mile and 70 yards; $3500; 3-year-olds; allowances.
Blonde Magic, 116 (Adams) ... 10.40 4.20 3.10
Khyber Pass, 122 (Saunders) ... 3.20 2.50
Atomic Power, 122 (Buxton) ... 2.40
Donna's Ace, Petroboy, Skeleton, Okamsel also ran. Time, 1:43⅗.

7—1 ; $2500; 4-year-olds up; claiming.
I Conquer, 112 (Kenney) ... 17.60 7.70 4.60
War Dressing, 114 (Mora) ... 3.70 3.80
Salford 2d, 107 (Polk) ... 9.90
Gremlin, Ring Master, Ranging, The Demander, Outsider also ran. Time, 1:53⅗.

8—1⅛; $2500; 4-year-olds up; claiming.
Sure Fire, 107 (Polk) ... 9.20 4.10 4.00
Venci, 120 (Stout) ... 3.60 3.10
Normal Time, 107 (Butler) ... 30.50
Boot and Spur, Sycasel, Baby Moose, Good Gravy, Nella Jones, Mr. Flip, Bottom Rail, Golden Message also ran. Time, 1:55⅗.

Narragansett

1—¾; $3000; 4-year-olds up; claiming.
Hard Cracker ... 119 | Jack Rubens ... 109
Hy-Gay ... 114 | Franks Choice ... 112
Chanaized ... 114 | Selcap ... 119
Brown Appell ... 112 | Celtics ... 109
Rock Craig ... 116 | Patrol Pilot ... 114
Buck Sergeant ... 114 | Audrey Pat ... 109
Hercules ... 114 | For Better ... 109
Jolly Boy ... 107 | Sea Log ... 107

2—¾; $3500; 4-year-olds up; claiming.
Ornery Pete ... 112 | Fittobetied ... 104
Lost Gold ... 105 | Furlough Fling ... 112
Blue Agent ... 116 | Wise Advice ... 114
Heyorta ... 114 | Sunalf ... 117
Super Foot ... 117 | New Dealer ... 114
La Princesse ... 107

3—¾; $3500; 4-year-olds up; claiming.
Bounding Bow ... 119 | My Willow ... 107
Zacatine ... 114 | Some Bid ... 119
Pooka ... 112 | Rex O'Sullivan ... 112
Miguelito ... 114 | Mintlock ... 114
Honour Student ... 112 | Night Bomber ... 114

4—1 1/16; $5000; 3-year-olds; allowances.
Belrate ... 112 | Shadow Shot ... 109
Bulltar ... 115 | Little Spooky ... 108
Roll Two ... 104 | Mel Van Orman ... 107

5—1 1/16; $3500; 3-year-olds up; claiming.
Bee W. Bee ... 111 | Dog Trot ... 113
Sunspark ... 118 | Copywright ... 113
Listing ... 113 | Pay Me ... 110
Col. Teddy ... 106 | Alberto D. ... 112
Cold Blast ... 105 | Sangone ... 111

6—1 3/16; $10,000 added; 3-year-olds up.
Weathercock ... 109 | Calvados ... 110
Mr. Chairman ... 110 | Adonis ... 109
Float Me ... 119 | Linwood Jim ... 108
Spangled Game ... 113

7—1⅛; $3500; 4-year-olds up; claiming.
Admiral's Call ... 112 | Shavo ... 110
Airy Goer ... 114 | Dona's Past ... 112
Swift Reward ... 112 | Qona ... 105
Crisis ... 107 | Jamoke ... 102
Will Markham ... 107

8—1⅛; $3500; 4-year-olds up; claiming.
Pacolet ... 112 | Brass Cannon ... 114
Flourtown ... 112 | Pompagie ... 117
Justinian II ... 112 | Iced Over ... 104
Real Short ... 109 | Connachta ... 112
Just John ... 112

1—1 1/16; $2500; claiming; 4 year olds up.
Sandworth, 112 (Fernandez) 7.20 5.00 4.00
Chance Ace, 112 (Root) ... 16.40 7.80
Scotch Trap, 107 (Humphreys) ... 3.60
Crab Apple, I Mean, Lassagria, Domestic Blen, Henry Ray, Raisin Bread, Plane Spotter, Lostagal and Army Life also ran. Time, 1:48.

2—¾; $2500; allowances; 4 year olds up.
Valdina Punch, 122 (Del'ino) 3.00 2.20 2.20
Gay Franka, 109 (Huggins) ... 2.60 2.20
Trident, 119 (Fernandez) ... 2.20
Vibreta, Alfred Stuart, Waza Walla and Over Ice also ran. Time, 1:12.

3—⅝; $2500; maidens; 2 year olds.
Reedon, 110 (Espinosa) ... 14.40 4.80 2.20
Happy West, 118 (Sconza) ... 2.40 2.20
†Duffie, 118 (Hettinger) ... 2.20
Hot Slippers, †High Lo, Sleepy Port, Linwood Harry, Dizzy Weaver and Gallant Maiden also ran. Time, 1:00⅕.
†Sandy Strand Stable entry.

4—¾; $2500; claiming; 4 year olds up.
Senator C., 112 (Williams) ... 11.60 4.40 3.20
Yes or No, 114 (Daniels) ... 3.00 2.20
J. J. Lynch, 114 (Summers) ... 3.40
Fresh as Paint, Extra Base, Bucks Girl, Missmenow, Cupid's Choice, First Mate, Shoot to Boot, Doodlebug also ran. Time, 1:13.

5—¾; $3000; claiming; 4 year olds up.
Saralee C., 109 (Root) ... 9.60 4.20 3.40
Lunch Date, 119 (Fernandez) ... 3.40 2.80
Speed Up, 106 (Humphreys) ... 6.60
Pete's Best, Pene, Miss Puritan, Ring Curtain, Tetrafettle also ran. Time, 1:12⅗.

6—1 1/16; $3500; allowances; 4 year olds up.
Gothic, 109 (Maschek) ... 9.00 5.00 3.80
North Park, 104 (Petrin) ... 5.40 3.80
Cloy, 104 (Huggins) ... 5.60
Lovat, Oxford Blue, Gay Gino, Paper Mill, Slender Lady also ran. Time, 1:46⅗.

7—1 1/16; $2500; claiming; 4 year olds up.
Nervesta, 109 (Pollard) ... 33.40 15.00 6.60
Merrick Belle, 109 (Martinez) ... 5.40 3.80
Josie's Pal, 116 (Hettinger) ... 3.20
Canee, Delayed, Crochety, Cynthia's Ways, Miss Wolverine, Speedy Josie, Axteca, Peggy Silver also ran. Time, 1:48.

8—1 1/16; $3000; 4-year-olds up; allowances.
Port Chester, 115 (H'gins) 24.60 15.40 10.00
Another Bel, 105 (Mullins) ... 6.80 5.40
Fearless, 120 (Fernandez) ... 3.20
Ted Wes, Yankee Raider, Mal, Waverly, Rusty Dusty, Son of Heels, Dog Day also ran. Time, 1:46.

Delaware Park

1—¾; $2500; claiming; 4 year olds up.
Plymouth, 119 (Givens) ... 6.00 4.70 3.30
I'll Be Back, 117 (Gonzalez) ... 6.90 5.30
Baylette, 112 (Padgett) ... 5.40
Lucy S., Problem Child, Skean, Nikohs Pal, Tentbrose, Ted's Way, Chance Fair, Walter Haight and Pondshen also ran. Time, 1:14⅘.

2—2; $3500; claiming; 3 year olds up.
†Nayr, 155 (Field) ... 3.90 3.00 2.40
‡Barship, 155 (Bosley) ... 5.40 3.10
Binder, 147 (Magee) ... 3.00
†Out of the Red, Wolfberry, Kennebunk, Fire High, ‡Fieldfare, Kumyss, George Corn, Valdina Tyrant, McFonso also ran. Time, 3:54⅗.
†Mrs. G. Black-I. Bieber entry.
‡J. Bosley, jr.-E. Horn entry.

3—¾; $3000; claiming; 3 year olds.
Miss Sceptre, 115 (Givens) ... 11.20 5.60 3.80
Roman Candle, 115 (Breen) ... 6.60 5.10
Foolish Bid, 118 (Kirk) ... 7.70
Sara Buck, Snow Phantom, Palist, Alapay, Dora N' Tops, Duke Morgil, Wee Bethy, Gay Judy, Town's Bully also ran. Time, 1:13⅗.

4—5½; $3000; maidens; 2 year olds.
Invective, 117 (Breen) ... 96.40 40.00 15.40
Brine, 117 (Givens) ... 10.20 7.00
Perhaps, 117 (Wright) ... 5.90
Sinsin, †Silk and Satin, Roxianna, †Tacaro Player, Smajor, Jean Jean, ‡Obedient, ‡All Cream also ran. Time, 1:08.
‡C. Oglebay-N. Yorin Stable entry.
†H. L. Strauss and E. T. Chewning entry.

5—1¾; $5,500; handicap; 3 year olds up.
Mason Dixon, 118 (Lynch) ... 9.10 5.70 2.80
Sandy Trail, 108 (Hansman) ... 14.80 44.80
Croesus, 123 (Olah) ... 2.40
Our Sensation, Bellclapper, Manola, Relious also ran. Time, 3:03⅕.

6—5½; $3000; claiming; 2 year olds.
Mad Pass, 114 (Lynch) ... 7.30 3.60 3.40
†Princess Gala, 114 (Claggett) ... 4.00 3.10
Roman Holiday, 115 (Kirk) ... 5.90
Next Time, Maryann, †War Grief, Cinder Foot, Ceramond, Resojet also ran. Time, 1:07⅘.
†G. Connett and A. Hullcoat entry.

7—1 1/16; $3500; 4-year-olds up; allowances.
Rocket Bomb, 118 (Breen) ... 4.70 3.30 2.60
Blue Dream, 115 (Kirkland) ... 3.90 3.40
Glyndon Mae, 115 (Garza) ... 4.30
Blue Sweep, Split the Wind, Cy Dart, Intact also ran. Time, 1:47⅕.

8—¾; $3000; 4-year-olds up; claiming.
Patty Knot, 112 (Belanger) ... 14.30 5.60 4.50
†Tagel, 117 (Decamillas) ... 3.00 2.70
Grian, 112 (Sheriden) ... 7.40
Sea Bees, Mad Vixen, †Woofie, Art Brown, Hamull, Sir Toro, Gauntlet, Love My Gal, Belpast also ran. Time, 1:14⅕.
†Mrs. E. S. Hineman-A. W. Messersmith entry.

Minor League Standings

Pacific Coast

	W.	L.	Pct.		W.	L.	Pct.
L. Angeles	50	38	.568	Portland	37	39	.487
Oakland	46	38	.548	Hollywood	40	46	.465
S. Fr'cisco	47	39	.547	San Diego	37	47	.440
S'ramento	43	43	.500	Seattle	36	46	.439

International

	W.	L.	Pct.		W.	L.	Pct.
Montreal	42	22	.658	Buffalo	29	34	.460
J'sey City	38	28	.576	Baltimore	28	35	.444
Syracuse	35	26	.574	Newark	29	37	.439
Rochester	32	35	.478	Toronto	26	42	.382

American Association

	W.	L.	Pct.		W.	L.	Pct.
Kans. City	37	21	.638	Toledo	34	36	.486
Louisville	37	33	.529	M'neapolis	34	38	.472
Ind'polis	36	33	.522	Columbus	32	39	.451
Milwaukee	32	32	.500	St. Paul	29	39	.426

Southern Association

	W.	L.	Pct.		W.	L.	Pct.
Mobile	49	26	.653	B'ingham	38	40	.478
N. Orleans	47	30	.610	Nashville	34	37	.479
Ch'nooga	40	37	.519	Memphis	28	43	.394
Atlanta	36	37	.493	Lit. Rock	26	47	.356

Eastern

	W.	L.	Pct.		W.	L.	Pct.
Utica	36	21	.632	W'msport	29	33	.468
Albany	33	26	.559	Hartford	26	30	.464
Scranton	32	26	.552	Elmira	25	33	.431
W.-Barre	33	27	.550	B'hamton	19	37	.339

Jamaica

1—⅝; $4000; maiden 2-year-old fillies.
†Quibble ... 115 | Bobalee ... 115
†Mirth ... 115 | ‡Forever Fair ... 115
Persian Kitten ... 115 | Magic Moment ... 115
Puzzling ... 115 | Varola ... 115
Nehenta Bay ... 115 | ‡Jersey Isle ... 115
Jolinet ... 115 | †Keep Watch ... 115
†H. La Montagne and J. S. Phipps entry.
‡Mrs. A. L. Gerry and Mrs. W. P. Stewart entry.

2—¾; $4000; 4-year-olds up; Fort Lee.
†Lee Circle ... 107 | Townhouse ... 114
†Our Candidate ... 109 | Freezout ... 116
New Idea ... 109 | Bellwether ... 116
His Grace ... 114 | War Coin ... 114
†A. Allen entry.

3—⅝; $4000; 2-year-olds; the Fordham.
Laurel Road ... 104 | Undercut ... 116
†Stemmers Run ... 111 | Big Dial ... 116
Bright Warrior ... 111 | Sleep Walker ... 113
†Tally ... 111 | Forest Knight ... 111
†Lazy F. Ranch entry.

4—¾; $4000; 3-year-olds; the Bronxville.
Mountain Lion ... 120 | Lucky Reward ... 117
Master Mind ... 117 | Bright Kid ... 117
Nathaniel ... 117 | Ben Lewis ... 117
Plaquemine ... 118 | Good Bye ... 117
Rinaldo ... 120 | Contest ... 117

5—1 3/16; $25,000; 3-year-olds up; handicap.
Windfields ... 107 | Count Speed ... 108
Round View ... 111 | Natchez ... 126
Havahome ... 109 | Stymie ... 125
Concordian ... 113 | Brown Mogul ... 114

6—1 1/16; $4000; 3-year-olds up; handicap.
†Oatmeal ... 109 | Hippodrome ... 109
Houlgate ... 118 | Bam ... 113
†Stan Tracy ... 122 | Benever ... 107
†I. Bieber and Mrs. E. D. Jacobs entry.

7—1 1/16; $5000; 3-year-olds up; handicap.
Buffet Supper ... 117 | Flame of India ... 103
Clover Lea ... 118 | Mahmoudess ... 120
Dorothy B. Jr. ... 109 | His Daughter ... 110
Kay Gibson ... 122 | Pristine ... 110

1—¾; $3500; claiming; 4 year olds up.
Col. Steve, 116 (Wholey) ... 9.60 5.50 4.70
Irish Count, 124 (Arcaro) ... 6.70 5.70
Col. Wiggins, 114 (Johnson) ... 7.70
Lepsel, Ice Lady, Jack Madigan, La Fleur, Beth's Bomb, Michigan Smart, Casset, Mosquito Boat also ran. Time, 1:12⅖.

2—¾; $3500; claiming; 4 year olds up.
Middle Man, 114 (Guerin) 24.80 15.20 8.40
Laddy Apple, 110 (Jessop) ... 17.80 8.80
Ebre, 114 (McPhee) ... 7.60
Hubbub, Tarawa, Ragged Rascal, Boy Angler, Victory Lad, Butchie and Call Quick also ran. Time, 1:13⅗.

3—¾; $4000; allowances; 3 year olds.
Good Example, 118 (Donoso) 3.40 2.40 2.10
Handful, 113 (Mehrtens) ... 2.9 2.40
Challe, 118 (James) ... 2.60
Flying Bimy, Sweepstake, Sweet Woman and Reno Upstage also ran. Time, 1:12⅗.

4—¾; $4500; handicap; 3 year olds up.
Chance Nick, 112 (Jessop) .27.20 9.80 4.50
Edemgee, 114 (Guerin) ... 7.90 4.10
Blunt Remark, 117 (James) ... 3.40
Southern Pride, Rigoletto, Misleader and Friar Teddy also ran. Time, 1:11⅗.

5—1⅛; $5000; allowances; 3 year olds.
Our Tommy, 116 (Arcaro) ... 4.00 2.60 2.20
Reckon, 116 (James) ... 3.40 2.40
Chips Down, 116 (Donoso) ... 2.30
Soviet, Green Dragon also ran. Time, 1:52⅗.

6—1 1/16; $3500; claiming; 4 year olds up.
Playful Pal, 115 (Jessop) ... 8.80 5.00 3.50
Sir Helix, 114 (Greco) ... 10.80 5.60
Lucifer, 117 (Wholey) ... 3.10
Omomax, Ayah's Boy, Quaker, Alice Sherrill also ran. Time, 1:46.

7—1 1/16; $3500; claiming; 4 year olds up.
Mighty Master, 120 (Arcaro) 7.00 4.30 3.00
Crack Time, 117 (Wholey) ... 8.90 4.80
Druid's Echo, 116 (Clark) ... 3.30
Shush, Mr. Chap, Halle, Buddie Bones, Big Kay also ran. Time, 1:47.

Delaware Park

1—5½; $3000; maiden 2-year-old c. & g.
Ballinakill ... 118 | Green Knight ... 118
Fishin' ... 118 | Jato ... 118
Striker Pilot ... 118 | Splash ... 118
Normrich ... 118 | Valley Poise ... 118

2—¾; $3000; maiden 3-year-olds.
Skim ... 115 | †Compassion ... 115
Abim ... 120 | Don Lanning ... 120
Second Sight ... 110 | Aboko ... 120
Nothing Amiss ... 120 | Pretty Nymph ... 110
Singing Doll ... 115 | Queen Donna ... 108
Yassah Boss ... 115 | Mindanao ... 113
Radec ... 120 | †Lot O' Chance ... 115
Lily Mars ... 115
†W. P. Chrysler, jr., entry.

3—¾; $3500; 4-year-olds up; claiming.
Burgoolette ... 115 | I Believe ... 115
†Her Highness ... 103 | ‡Okapi Lancer ... 120
Island Nymph ... 105 | ‡Queen's Chance ... 110
My Angela ... 118 | Even Break ... 121
Quick News ... 110 | Bulcote ... 115
Mary's Dell ... 116 | †Fleetest ... 112
Ghazala ... 103
†W. Kendrick entry.
‡Apheim Stable entry.

4—¾; $4000; 4-year-olds up; allowances.
New Moon ... 121 | Bossiney ... 119
Prince Aethel ... 113 | Meadow Maid ... 110
Winter Wheat ... 114

5—5½; $10,000 added; 2-year-olds.
Normrich ... 113 | Ballinakill ... 113
Ready Jack ... 116 | Task ... 116
Eternal Day ... 116 | Certified ... 116
Singing Step ... 116 | Realtor ... 116
Brandy Punch ... 125 | Nearway ... 125
Pango-Pango ... 116 | Royal Blood ... 116

6—1 1/16; $4000; 4-year-olds up; claiming.
Hibernian ... 117 | Dirl ... 116
†March Chick ... 124 | Astral ... 116
Sgt. Abe ... 118 | Head Smart ... 106
Trojan Fleet ... 117 | †Grey Steel ... 124
†H. L. Straus and Mrs. Iselin entry.

7—Mile 70; $3000; 3-year-olds; claiming.
Great Hope ... 123 | Dusty Devil ... 123
Glib Lady ... 115 | Leventia ... 106
Scat-Back ... 116 | †Sagaman ... 116
Oakleaf ... 113 | Reno ... 115
†Gay Wildy ... 111 | Queen O' Hearts ... 107
†Mrs. V. L. Black and H. M. Smalley entry.

8—1 1/16; $3000; 4-year-olds up; claiming.
Miss Kaleia ... 112 | Dish ... 105
Red Wrack ... 115 | Baby Billy ... 117
Gold Boy ... 115 | Bright Remark ... 110
Veteran ... 117 | Leavetaking ... 107
†That's Pretty ... 124 | Haigas ... 112
‡Stray Winds ... 110 | ‡Magic Step ... 119
Exploration ... 115 | Tide's In ... 110
†Dargle ... 117
†W. Greer and Mrs. C. A. Carlino entry.
‡Mrs. H. V. Dietrich, Mrs. D. Shea entry.

Post Consensus

AT DELAWARE PARK
1—Striker Pilot, Splash, Valley Poise.
2—Abim, Mindanao, Skim.
3—I Believe, Even Break, Marys Dell.
4—WINTER WHEAT, Prince Aethel, New Moon.
5—Royal Blood, Nearway, Certified.
6—Trojan Fleet, March Chick, Astral.
7—Glib Lady, Scat Back, Oak Leaf.
8—Magic Step, Bright Remark, Gold Boy.

AT CHARLES TOWN
1—Polly's Pet, Portland Bells, Scotty B.
2—Glorious Bid, Yvonne, Rush Order.
3—Wave Nurse, Parnard, Raylight.
4—Moveable Type, Slam Bid, Gertie O.
5—Nobby, Tex Greenock, Silver Sting.
6—Battletown, Lord Loudoun, Rakish Jane.
7—Smoke Ball, Fitz Mede, Aldridge.
8—RUNNING RIOT, Tristernagh, Honoured.

Yanks Hold Tryouts

Fredericksburg, Va., June 27.—Three scouts of the New York Yankees of the American League will conduct tryouts for boys from 16 to 21 years of age at Tappahannock, July 2 and 3, beginning at 10 a. m. each day. Tryouts will be held in Fredericksburg, June 30 and July 1. The boys should report equipped with uniforms, gloves and spiked shoes.

Snead Holds Three-Stroke Lead at 130

Chicago, June 27 (AP).—Sammy Snead of Hot Springs, Va. zoomed along at 12-under-par with 130 for a three-stroke halfway mark lead in the $15,900 Chicago Victory National golf tourney today.

Snead whammed a four-under-par 67 in the second 18-hole flight of the 72-hole open at comparatively easy Westward Ho golf course after his opening 63 yesterday eight-under-standard.

Sammy, who two weeks ago fizzled a 30-inch putt to lose the U. S. Open title, picked up a stroke over second-place George Payton, 24-year-old pro from Hampton, Va., who fired 68 for a 36-hole count of 133 after an inaugural 65.

Snead, over par only once in 36 holes, had an eagle and three birdies today—a total of nine birdies and two eagles for the two rounds of stroke play.

Ben Hogan, long-overdue veteran from Hershey, Pa., moved into the third spot by tacking a 68 to his opening 66 for 134.

Six strikes off Snead's pace at 136 were a quartet of professionals including Herman Keiser of Akron, Ohio; Al Smith of Danville, Va.; Ed Furgol of Royal Oak, Mich., and Lawson Little of Cleveland.

Little, who started yesterday with 70, had the best second round, a five-under 66 with 34—32, clipping four strokes off par on the back nine.

A stroke behind at 137 were Fred Haas, jr., of New Orleans, La., and Toney Penna of Cincinnati, Ohio, who had identical 69 scores today.

Bunched at 138, almost out of consideration with 36 holes remaining, were the professional three-some of Ellsworth Vines and Dick Metz of Chicago and Jim Ferrier, newly-crowned PGA champion from San Francisco.

Nine strokes behind Snead with 139 were seven players, among them leading money winner Jimmy Demaret of Ojai, Calif., and Lloyd Mangrum, 1946 United States Open champion. Demaret shot a 68, nicely recovering from his opening 71, while Mangrum faltered to 70 following an opening 69.

Worsham Shoots 70 in Exhibition Before 2000 Fans

National Open Champion Lew Worsham, playing his first exhibition match since he won the title two weeks ago, teamed with Jerry Long, Rock Creek pro, to defeat Cliff Spencer, East Potomac, and Al Treder, Anacostia, 4 and 3, at East Potomac yesterday.

A crowd estimated at over 2000 witnessed the match, free to spectators.

Worsham had a 32, three-under, on the outgoing nine, but ran into trouble coming home and finished with a 38 for an 18-hole score of 70, one under par.

Spencer, the host pro, had a 73, while Treder and Long shot 75's. Expenses for the event were footed by S. E. Loeffler, operator of Washington's public park courses.

Rinaldo on Mat Show

A semiwindup between Gino Garibaldi, the stocky Italian, and Farro Rinaldo of Milwaukee, has been booked for next Wednesday night's wrestling show at Turner's Arena.

— QUICK SERVICE —
Mechanical—Front End—Fender and Body—Frame Straightening—Painting
CHEVROLET CARS & TRUCKS
Stohlman Chevrolet, Inc.
1028 33rd St. N.W. MI. 1647

FOR FACTORY APPROVED
CHEVROLET SERVICE
ON CARS OR TRUCKS
SEE
CHEVY CHASE MOTOR CO.
7725 Wis. Ave. OLiver 6100

BASEBALL TODAY (3 P. M.)
Washington vs. Boston
GRIFFITH STADIUM

AUTO REPAIRING and REPAINTING
BODY AND FENDER WORK
McMahon Chevrolet
6323 Georgia Ave. N.W. GE. 8100
IMMEDIATE SERVICE

AUTOMOBILE SERVICE ON ALL MAKE CARS
SUPER CHEVROLET SERVICE
For dependable, satisfying car performance, make sure it gets the best servicing. Be sure by coming in regularly to our service department.
LUSTINE - NICHOLSON
MOTOR COMPANY, INC.
Hyattsville, Md. WArfield 7200

FISHING TACKLE
Nationally known brands of rods, reels, lines, lures and clothing accessories.
MONTHLY PAYMENT PLAN AVAILABLE
Also guns, ammunition and cameras.
PARKER-WHELEN CO., INC.
727 14th St. N.W. RE. 5222

Naiman's Wins With 14 in 3d

Naiman's Photo slaughtered Duffy's Tavern, 19-4, in a Post Industrial League game yesterday on the West Ellipse.

The Photomen put the contest on ice in the 3d inning when they tallied 14 runs as the Duffy defense fell apart.

Big gun in the inning was Chuck Evans who came to the plate twice with the bases loaded and unloaded a triple on each occasion to drive six runs across the plate.

Three pitchers worked for the winners, with Al Price getting credit for the victory.

Duffy's	AB	H	O	A	Naiman	AB	H	O	A
Dennis,cf	3	0	2	0	Geyer,2b	2	0	1	0
Gersin,cf	1	0	1	0	T.Lagos,2b	1	0	1	3
Smith,rf	4	2	0	0	Oatloth,lf	2	2	0	0
Riddle,2b	4	2	3	2	Styles,lf	2	1	3	0
McHale,ss	3	1	0	1	J.Lagos,1b	3	0	3	0
Massey,lf	3	0	1	0	Dehner,rf	4	2	1	0
Hillock,1b	3	0	4	0	Powell,rf	1	0	0	0
Hess,3b	2	1	1	1	Evans,cf	2	2	0	0
Griffin,3b	0	0	0	1	Raba,cf	0	0	1	0
Askin,c	2	0	6	0	Bonifant,3b	1	1	0	0
Umholtz,p	1	0	0	1	Braddock,3b	4	1	2	1
Tucker,p	2	0	0	0	McNeil,ss	3	1	3	1
Totals	28	6	18	6	Moore,c	2	1	5	0
					Love,c	1	1	1	0
					Price,p	3	0	0	1
					Watt,p	1	0	0	0
					McIntyre,p	0	0	0	0
					Totals	32	12	21	6

Naiman ... 30 14 020 x—19 12 1
Duffys ... 11 0 020 0—4 6 8

Two-base hit—McNeil. Three-base hits—Evans (2), Braddock, Smith. Base on balls—Umholtz, 5; Price, 3. Hits—Umholtz, 8 in 2; Price, 3 in 4; Watt, 3 in 2. Winning pitcher—Price. Losing pitcher—Umholtz.

Mrs. Herrmann Wins Putt Contest

Mrs. E. E. Herrmann won the weekly ladies day golf feature at Army-Navy yesterday, using only 29 putts on her 18-hole round.

Tied for second place in the putting contest, the day's feature, were Mrs. Roy L. Johnson, Mrs. J. E. Conklin and Mrs. L. D. Cooler, each having 31 putts.

MR. SAFFORD
President
SAYS:

L. P. SAFFORD
TO GET THE BEST
trade-in later let us keep your car looking like new. See us for all-over painting, body and fender work. Be sure to get our estimates.
All types of automotive services for any car or truck
All-Over Paint Job, Any Car, Any Color—Special, $59.50
SALES— Nash —SERVICE
SAFFORD-CHANDLER
MOTOR COMPANY, INC.
629 H St. N.E. AT. 4600
"The Home of Friendly Service"

Ringer Figures Get Life Ban

Baltimore, June 27 (AP). — The State Racing Commission today ordered that two horsemen convicted in criminal court on charges of running a "ringer" at Pimlico be ruled off Maryland tracks for life.

Roland B. Sanner of Maryland Park, Prince Georges County, Md., and James S. O'Donnell, Washington broker, were convicted in criminal court here last fall of false pretense in connection with races November 12 and 27, 1945.

The commission also ordered indefinite suspension of Trainer Millard E. Gilbert, jr., and his groom, Walter Puller, against whom cruelty to animal charges are pending in Harford County.

Both were accused in the "chaining" of the horse Duke-O-Balu, gelding owned by Gilbert, at Havre de Grace Track May 21.

O'Donnell and Sanner were accused of collecting at $1000 winners' purse by substituting the horse Flying Kilts for the horse Rounco. The horse entered as Rounco won and paid $15.90 for $2. Flying Kilts was owned by O'Donnell, and Rounco by Sanner.

O'Donnell was sentenced to serve two years in prison and Sanner 18 months in the House of Correction.

Additional Sports On Next Page

TOMATO stuffed with CRAB FLAKE SALAD
The perfect hot weather dish for luncheon or supper . . . expertly prepared by our superb chefs.
O'Donnell's SEA GRILL
Delightfully Air Cooled
THOS. A. O'DONNELL
1207-1221 E St. N.W.
Originators of Rum Buns
Wines • Beer • Beverages

10 A.M. TO 10:30 P.M.
EVERYDAY SWIMS
IN THE BIG SANITARY POOL
FREE ADMISSION
GLEN ECHO
AMUSEMENT PARK
ADULTS 40c, TAX 8c... 48c
SUIT OR TRUNKS RENTAL 25c
TOWEL RENTAL 10c
OR BRING AND USE YOUR OWN
PRICES INCLUDE PRIVATE LOCKER
FREE CHECKING OF VALUABLES
UNDER 12 YRS. 15c, TAX 3c.... 18c
SUIT OR TRUNKS RENTAL 15c
TOWEL RENTAL 10c
OR BRING AND USE YOUR OWN
AND USE OF SAND BEACH

See and Hear TODAY at Both LACY'S Stores
TELEVISION
of the
Washington Senators
vs.
Boston Red Sox
Baseball game, 2:45 P.M.
LACY'S
• 8th & E Streets N.W.
• 3100 N. Wash. Blvd.
Clarendon (Arl.), Va.

A & N Trading Co.
For 28 Years Headquarters for Military Clothing & Accessories
8th & D Sts. N.W. RE. 2545 Our Only Store
Men's Sanforized
SEERSUCKER
SLACKS
3.45

Beat the heat in lightweight, washable black and white striped seersucker slacks . . . on the golf course, at work, at camp or just lounging around the front porch. Residual shrinkage less than 1% . . . sizes 29 to 48 waist.

Complete Chart of Thursday's Racing at Charles Town

FRIDAY, JUNE 27, 1947—By WALTER HAIGHT.
WEATHER CLEAR, TRACK GOOD.

FIRST RACE—About 4½ furlongs. Purse, $800. For 2-year-olds. Start good. Off at 1:03. Owner, G. A. Lawson. Trained by B. P. Bond. Time, 0:51⅗.

Horses	Jockeys	Wgt.	Post	St.	¼	Str.	Fin.	Straight
FALL GAL	(Palumbo)	112	5	1	2^2	2^2	1^8	$1.20
HEAVEN HILL	(Arduini)	112	2	2	1½	1½	2^3	2.60
BLUE NOBLEMAN	(Acosta)	115	4	5	3^2	3½	3^1	6.90
LITTLE ETTA	(Shirey)	103½	1	3	4½	4½	4^3	19.00
FOXY SCOT	(Kirk)	112	7	6	6½	5^1	5^2	17.20
CONNIE MORSE	(O'Brien)	110	6	8	8	7^2	6^2	13.10
RING TIME	(Tammaro)	115	3	4	5½	6^1	7^2	15.00
PITTING MOOSE	(Doleman)	112	8	7	7^2	8	8	19.30

FALL GAL, $4.40, $2.60, $2.60; HEAVEN HILL, $2.60, $2.80; BLUE NOBLEMAN, $4.00.

SECOND RACE—About 4½ furlongs. Purse, $800. For 3-year-olds and up; claiming. Start good. Off at 1:32½. Owner, Marvin and Moore. Trained by A. S. Moore. Time, 0:51⅗.

Horses	Jockeys	Wgt.	Post	St.	¼	Str.	Fin.	Straight
NOVA'S MARK	(Sarno)	121	6	3	2½	2½	1½	$5.30
HISTORY	(Tammaro)	120	2	4	4^2	3^2	2½	7.20
THORN PATCH	(Baird)	120	5	5	3½	4^2	3½	3.10
CEDAR BUNNIE	(Hummer)	118	3	1	1^2	1^1	4^3	3.00
FLOWER BATTLE	(Becerril)	111	7	2	5^1	5½	5^2	4.30
LADY LIGONIER	(Hopkins)	110	8	7	6^2	6^2	6½	4.80
BETTY TWIG	(O'Brien)	110	1	6	7^2	7^2	7	40.10
FAIR DATE	(Denny)	115	4	8	8	8	Eased	49.80

NOVA'S MARK, $12.60, $6.60, $4.60; HISTORY, $8.80, $7.40; THORN PATCH, $4.00.

DAILY DOUBLE—FALL GAL AND NOVA'S MARK—PAID $65.

THIRD RACE—Six and one-half furlongs. Purse, $1000. For 3-year-olds and up; claiming. Start good. Off at 3:02. Owner, E. R. Moxley. Trained by E. R. Moxley. Time, 1:25.

Horses	Jockeys	Wgt.	Post	St.	¼	½	Str.	Fin.	Straight
WAYGOOD GIRL	(Baird)	109	7	6	3^1	3^1	2^2	1¼	$1.40
WELLFREET	(Long)	114	3	2	1hd	1½	1^2	2^1	14.30
CAROLINA BOY	(Becerril)	111	8	4	4½	2^1	3^1	3hd	6.50
ALGOPEG	(Ballenger)	114	2	1	2^2	4½	4^1	4hd	12.80
SECURITY G.	(O'Brien)	109	5	8	7^2	6½	6^2	5^2	17.90
G. I. MOOSE	(Doleman)	114	4	3	5^2	5^1	5^1	6½	16.80
ARUBA	(Carrillo)	112½	1	5	6^3	7^3	7^3	7^2	10.10
ROYAL SARADA	(Cusimano)	114	6	7	8	8	8	8	2.90

WAYGOOD GIRL, $4.80, $3.60, $3.00; WELLFREET, $11.60, $6.00; CAROLINA BOY, $3.30.

FOURTH RACE—About 7 furlongs. Purse, $1000. For 3-year-olds and up. Start good. Off at 2:32. Owner, Mrs. Clay Bayly. Trained by Clay Bayly. Time, 1:28⅗.

Horses	Jockeys	Wgt.	Post	St.	¼	½	¾	Str.	Fin.	Straight
DOUBLE REWARD	(Kratz)	118	7	5	1½	1½	1½	1^2	1^2	$1.50
WHITE RUSSIAN	(Tammaro)	113	8	2	2^2	2^2	2^2	2^2	2hd	4.30
SIR CARROLL	(Carrillo)	113	4	6	5½	5½	3^2	3^2	3^2	3.90
BELMONT GIRL	(Baird)	109	1	4	4^2	4^2	4^2	4^3	4^2	3.00
FITZTOWN	(Kirk)	115	2	3	3½	4½	5	5	5	19.20
LADY DAMION	(Acosta)	113	3	7	7	6½	6^3	6½	6½	22.60
AMMON BARR	(Weber)	118	3	1	6½	7½	8	7½	7^3	51.70
BLITZ DART	(Palumbo)	110	6	8	8	8	7^1	8	8	9.40

DOUBLE REWARD, $5.60, $3.40, $2.80; WHITE RUSSIAN, $5.40, $3.40; SIR CARROLL, $4.00.

FIFTH RACE—Charles Town Course. Purse, $1200. For 3 year olds and up. Start good. Off 3:03½. Owner, J. K. Wynkoop. Trained by E. P. Brining. Time, 1:17⅘.

Horses	Jockeys	Wgt.	Post	St.	¼	½	Str.	Fin.	Straight
ARMY BELLE	(Palumbo)	113	2	2	4^3	3½	2 1½	1½	$2.50
DARLING GRACE	(Baird)	109	6	4	2^1	1½	1½	2½	7.80
TITIAN	(O'Brien)	115	8	5	6^2	6½	4^2	3^2	2.30
PSYCHIC FANCY	(Kirk)	113	7	3	1hd	4½	3^2	4^2	3.20
SECRET KNIGHT	(Austin)	118	5	8	8	8	5½	5½	16.30
PIGEON	(Hopkins)	111	4	7	5½	5½	6½	6^2	4.60
ELECTRON	(Eversole)	120	1	1	7^3	7^2	8	7^2	22.50
SOME MOOSE	(Doleman)	112	3	6	3½	2½	7^2	8	104.50

ARMY BELLE, $7.00, $4.00, $3.00; DARLING GRACE, $7.40, $3.20; TITIAN, $2.80.

SIXTH RACE—One mile and one-sixteenth. Purse, $1200. For 3 year olds and up. Start good. Off 3:32. Owner, H. W. Shaffer. Trained by J. G. Davis. Time, 1:47.

Horses	Jockeys	Wgt.	Post	St.	¼	½	¾	Str.	Fin.	Straight
WOODSCOTT	(Baird)	112	1	4	4^3	2^1	1½	1^2	1^4	$0.70
COLORED BOY	(Shirey)	115	4	2	3½	1^2	2^2	2^2	2^2	4.40
STINGING SAM	(Kratz)	120	2	7	8	7^1	6^2	4^3	3½	9.70
SUN TARGET	(Tammaro)	120	3	1	1hd	4½	4^2	3^2	4^8	8.80
BROWN CRACKLE	(Becerril)	111	6	5	5^2	5^1	5½	6^2	5^2	16.60
SPIKERY	(Arduini)	117	5	3	2½	3^1	3½	5½	6^2	11.70
BARDY'S BABY	(Kirk)	110	8	8	6^2	6^2	7^2	7½	7^1	46.40
ON OMAR	(Carrillo)	114	7	6	7^2	8	8	8	8	41.20

WOODSCOTT, $3.40, $2.40, $2.20; COLORED BOY, $3.00, $2.20; STINGING SAM, $5.20.

SEVENTH RACE—One mile and one-sixteenth. Purse, $1000. For 4 year olds and up; claiming. Start good. Off 4:02. Owner, George E. Harris. Trained by Geo. E. Harris. Time, 1:49⅗.

Horses	Jockeys	Wgt.	Post	St.	¼	½	¾	Str.	Fin.	Straight
BIG SNEEZE	(Hummer)	118	1	4	3^2	2^2	2^4	1^3	1^3	$9.70
TOWN CAMP	(Becerril)	111	2	2	4^2	4^2	3^2	2^2	2^3	2.20
NEW CHUM	(Nertney)	118	4	1	1^5	1^1	1½	3^2	3½	1.70
ROYAL VIEW	(Shirey)	113	5	6	7	7	5^2	4½	4^2	6.40
RADATIM	(Tammaro)	118	7	5	5½	5^2	4^2	5^2	5^2	23.10
ALLAGAZAM	(Triola)	110	3	7	6½	6½	6^2	6^2	6^2	5.30
COME ELEVEN	(Ballenger)	118	6	4	2½	3^2	7	7	7	24.80

BIG SNEEZE, $21.40, $8.60, $3.00; TOWN CAMP, $4.00, $2.80; NEW CHUM, $3.20.

EIGHTH RACE—One and one-eighth miles. Purse, $1000. For 4 year olds and up, claiming. Start good. Off 4:32. Owner, J. G. Cremen. Trained by owner. Time, 1:56⅘.

Horses	Jockeys	Wgt.	Post	St.	¼	½	¾	Str.	Fin.	Straight
MR. JIMMIE	(Billington)	115	7	8	8	3½	2^2	1^2	1^2	8.90
MYSTIC RUMBLE	(Baird)	114	1	1	1½	1½	1hd	2^2	2^2	4.20
BUCKEYE	(Snyder)	115	4	4	2½	2½	3^2	3^2	3^2	8.00
RIVERBANK	(Weber)	116	3	5	5½	7^2	7^2	4½	4^2	18.00
BAIL ME OUT	(Tammaro)	115	5	3	3^2	3^2	4^2	5^2	5^2	6.60
WAR O GRAPH	(Runyon)	115	6	6	7^2	5^2	6^2	6^2	6^2	13.60
MAX MARTIS	(Shirey)	110	8	7	6^2	6^2	5^2	7^2	7^2	34.90
GLAMORGAN	(Martinez)	111	2	2	4½	4^2	7½	8	8	47.20

MR. JIMMIE, $3.80, $2.60, $2.20; MYSTIC RUMBLE, $3.00, $2.40; BUCKEYE, $2.80.

District Net Play Starts At Kenwood

The District of Columbia Tennis Tournament starts today at 10 a. m. on the Kenwood Country Club courts.

A field of 107 men and 18 women is entered in the tournament, which includes competition in men's singles and doubles, women's singles and doubles and mixed doubles.

Seeded at the top of the men's list is Barney Welsh, the City of Washington champion and captain of the victorious Middle-Atlantic tennis team which captured the Church Cup last week in Boston.

A strong group will challenge Welsh's bid for a sweep of the local tournaments. Dave Johnsen, Jim Thackara, Hugh Lynch, John Curtiss, Donald Leavens, Phil Neff, Alex Keiles, Buddy Adair and Bill Gifford are the seeded players Welsh will have to watch.

In the women's division, Charlotte Decker is seeded first, and with Ann Gray missing from the entry list, Miss Decker should have things her own way.

Any competition that she will have should come from Willie Herbert, Pearl McCoy and Libby Prince. Miss Herbert, in particular may pull a surprise after her splendid showing against Mary Hardwick in an exhibition match recently.

Today's pairings follow:

MEN'S SINGLES

10 a. m.—Dave Johnsen vs. Walter Woermle, Edwin Wesley vs. Frank Shore, Buddy Adair vs. Al Wheeler; Capt. Edgar Powers vs. Jim Miller, Doyle Royal vs. Tommy Moorhead; Hugh Lynch vs. Ashbel Green; William J. Graham vs. F. K. Newcomer, Kahl Spriggs vs. C. E. Gallerailth, Leonard Sabner vs. R. E. Leighton, K. K. Jones vs. E. J. West, Jack Master vs. Allan McCarroll.

11 a. m.—Jack McCarthy vs. E. F. Drag, Phil Neff vs. William Malkin, William G. Helfrich vs. Robert S. Boyer, Joe Dougherty vs. Mack Taylor, Bob Sidkett vs. Ben Fisher, Malcolm Fox vs. Ernest Klentz; Harold Geist vs. Courtland D. Ferguson; Ray Lewis vs. V. M. McCroney; Maj. Louis Jordan vs. Austin Rice; Jack Potter vs. John Darling.

12 noon—Jim Thomas vs. L. C. Middlecamp, William Gifford vs. C. Alphonso Smith; Jean E. Charon vs. Robert E. Derremaux, Maj. Powell Taylor vs. Scott Rethorst, Kingsley Hamilton vs. Ray Sherfy, Maurice Conan vs. Arnold Katz, F. H. Boyles vs. Eric Collins, Nathan Askin vs. Cary Maguire.

1 p. m.—Larry Sherfy vs. John Shipman, Richard Van Reekum vs. William O'Brien, Daniel Sullivan vs. Emmett L. Sheehan, J. Thackara vs. Edward Monks, George Polychroniades vs. D. Mertsens, Harvey Kreuzburg vs. Herb Sherkin, William Parrott vs. William Woermle, Ed Miller vs. Joe Tewes, William Fallon vs. Mark Haller, Alex Keiles vs. Ed Beasley.

2 p. m.—Alfred Yeomans vs. Clay Coss.

WOMEN'S SINGLES

2 p. m.—Mrs. Willie Herbert vs. Jane Freeman, Margaret Graham vs. Dore Herron, Francis Barry vs. Beryl Briggs, Libby Prince vs. Katherine Berral.

Coe, Lind Win In College Golf

Ann Arbor, Mich., June 27 (AP).—The two hottest choices of the greenside experts—tall, skinny Charley Coe of Oklahoma and curly-haired Charles (Babe) Lind or Denver University—fought their way into the quarter-final round of the national collegiate golf championship today with lopsided third round triumphs as the sloping, 6600-yard University of Michigan course started taking its toll in upsets.

Coe, 23-year-old Ardmore, Okla., product who won the trans-Mississippi amateur title last week, and the easy-going Lind, who was runner-up in the 1946 NCAA championship at Princeton University, tangle tomorrow in a quarter-final match most of the insiders consider the tournament's "pay-off" battle.

The 140-pound Coe waded into the round of eight by kaoying Michigan's talented three-sport red-head, Pete Elliott, 1-up in the second round and lashing Bob Gardner of UCLA, 5 and 4, on the third lap.

Lind disposed of Ken Risko of Swarthmore, 2 and 1, and Warren MaCarty, Pacific Army champion now of San Jose, (Calif.) State College, 4 and 3. Lind was four over par for his 32 holes today compared with Coe's card of two over par for his 32 holes today compared with Coe's card of two over par for the same distance.

The other bracket quarter-finalists were Tom Lambie, from Stanford University and Phoenix, Ariz., who had a 3 and 2 verdict over Ashby Taylor of Georgia Tech, and bespectacled Jack Coyle, Springfield, Ill., of Louisiana State who clipped Fred Wampler of Indianapolis, Purdue freshman, 6 and 4, in the third round.

New Racing Boss Calls Conference

Baltimore, June 27 (AP).—Stuart S. Janney, jr., who will succeed George P. Mahoney as State Racing Commission chairman July 1, said today that he had called a meeting of the group for July 3 to discuss harness racing and "some other things that should be decided promply."

Janney, Baltimore County sportsman, noted for his victories in Maryland's famed Maryland Hunt Cup and other steelechases, was appointed by Governor Lane to succeed Mahoney.

"I have a great deal of respect for the judgment of the other two commissioners, H. Courtney Jenifer and Frank Small, jr.," Janney said.

NATS—From Page 18

Nats Whip Bosox, 3-0

man for one out and scrambled to the bag to take the return throw for a double play.

In the ninth the Sox couldn't get to first base against Haefner, literally.

Ted Williams three times tried to take advantage of the wide open spaces in left field after the Nats went into their Williams shift, but each time flied to Joe Grace . . . Third Baseman Eddie Yost slightly twisted his ankle in the fifth inning and gave way to Cecil Travis in the sixth . . . The two clubs meet again this afternoon with Sid Hudson pitching against Dennis Galehouse, late of the Browns, who in his debut with the Sox five days ago won a six-hitter.

SHE FLIES THROUGH FOG TO SAVE GI'S EYES—Norma Jeanne Sheehan, 19, of LaGrange, Ga., was about to be given a ticket at Atlanta Airport when she landed there in fog and rain after the field was closed. But she didn't get it when officials learned she had braved the low ceiling and poor visibility to fly James E. Murphy, a disabled war veteran, to Lawson General Hospital for an emergency eye operation. Murphy had to get to the hospital at once

Navy Wins Approval of Plan For Guided Missile Test Range

A House Armed Services subcommittee, warned of a "dangerous lag" in development of guided missiles, yesterday unanimously approved the Navy's plan for a $34,000,000 test range at Point Mugu, Calif.

It also approved a $27,850,000 aeronautical turbine laboratory to be built at Trenton, N. J.

The projects were included in a bill authorizing construction of 76 Navy installations to be erected both here and abroad at a total cost of $254,696,000. Only one Navy request was rejected—permission to buy 518 acres along the shores of Pearl Harbor to give the Navy complete control of the anchorage.

Admiral Nimitz Appears

The committee approved the bill at an unscheduled private session less than 24 hours after Admiral Chester W. Nimitz, Chief of Naval Operations, had appeared personally to defend the controversial Point Mugu proposal.

He said the test range, opposed by local California groups and fishery interests, had been given the "highest priority" by the Navy because a lag in guided missile development might mean the Nation's defeat in event of another war.

He and Rear Admiral A. M. Pride, chief of the Bureau of Aeronautics said the Point Mugu site, 35 miles north of Los Angeles, was ideal because missiles fired from the mainland could be tracked in flight, from off-shore islands.

The bill approves the $254,696,000 cost of the 79 projects but authorizes the Navy to seek only $127,800,000 of the total in appropriations during the next fiscal year. The remaining amount would have to be supplied in subsequent years.

Special Reserve Units Urged on Congress

By the United Press

The Army urged Congress yesterday to approve a plan to organize community reserve units of specialists, such as doctors and fire-fighters, to back up fighting forces in case of an attack.

Army officers, appearing before a Senate Armed Services Subcommittee, asked that Congress provide 130 million dollars for "incentive pay" for members of such reserve units.

Maj. Gen. William D. Old of the War Department general staff, warned that the Regular Army and the National Guard together would not be able to withstand a sudden atomic-age attack.

COOL YOUR BEDROOM
With
Pleasantaire
Sleep in AIR CONDITIONED comfort . . . and you can stand the heat of the day.
ROOM AIR CONDITIONERS
AS LOW AS $199.50
Phone NA. 8354-5676
730 Tower Bldg.

Lansburgh's
57th YEAR
7th, 8th and E Sts. Zone 4 NA. 9800

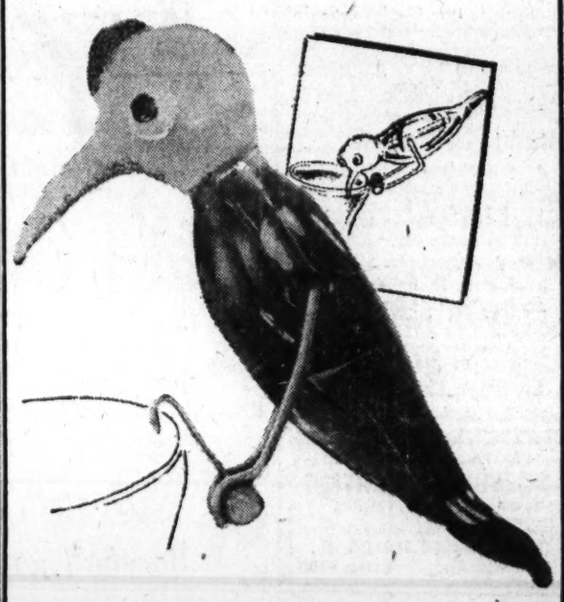

The New Improved
"TICO"
BOBBLE BIRD
Who dunks into your bowl and out
2.95
Here he is! The amazing bobbing bobble bird that dunks into your drink as he perches on the edge. He dips his slender beak into the water and then bobs back again for a second to rest. Then he's down again and up again. This is a newly improved bird with a cocky cockscomb and a new longer tail. His head is made of sparkly ground glass that keeps its frosted look, won't wear off. He's fun and unpredictable—have him on your vases—perch him on a wide rimmed drinking glass.
LANSBURGH'S—China and Glass—Sixth Floor

Murray Declines Nomination As Head of Newspaper Guild

Sioux City, Iowa, June 27 (AP).—Milton Murray today declined nomination for reelection as president of the American Newspaper Guild (CIO).

This means that the union's membership, voting by mail next fall, will choose between Harry Martin, amusements editor of the Memphis Commercial Appeal, and Willard Shelton, a Washington correspondent for PM.

It means, too, that Murray, when his term ends November 1, will step out of the office he has held since 1941.

He withdrew just before the Guild convention was to have voted on Martin, Shelton and Murray, to narrow the field to two candidates.

Martin has the support of Sam Eubanks, executive vice president of the union.

Repeatedly Rebuff Murray

Today's tense climax to the political campaign came after the delegates had rebuffed President Murray again and again.

The membership will choose between Eubanks and James R. Duckman of Manchester, N. H., for executive vice president. They were the only nominees.

William Rodgers was swept out of the paid job of secretary-treasurer.

He ran third in a contest with Ralph Novak, of Detroit, and G. K. Williams, of Los Angeles. Novak and Williams will be voted on by the membership. Today's vote was: Novak 163 1/3; Williams 94½; Rodgers 77 1/6.

Murray had urged the delegates to re-elect Rodgers.

The "Murray-Eubanks-Rodgers" slate that rode into guild office in 1941 has now been shattered.

The Eubanks faction has pushed Murray and Rodgers out. All three men are anti-Communists.

Commend Wilbur Bade

The convention also:

Voted Wilbur Bade, editor of the Guild Reporter, the union's newspaper, commendation for "the fine work he has done" as editor. The motion was passed, 194 3/14 to 99 11/14, despite accusations by Murray that Bade has used the publication as a "political propaganda machine."

Recommended that the executive board study a plan introduced by the Detroit unit calling for institution of a system of professional standards in newspaper fields under Guild jurisdiction.

Approved collection of 15 cents per month per member from all members until August 1, 1948, to build a defense fund.

Referred to the membership for referendum a finance committee recommendation for a dues schedule which would become mandatory on all locals if passed.

Adopted a 25 cents per month per member increase in the per capita tax paid by locals to the ANG for wire and nonwire service members for general operations.

Rochester Pro Dies

Rochester, N. Y., June 27.—George Christ, 52, golf professional at the Country Club of Rochester, died today after a two-year illness.

now 99¢
Armstrong Aerosol
Insecticide Bombs
With 3% D.D.T., 2% Pyrethrum
Here's a brand-new low price for these Government surplus insecticide bombs—only 99c. Just a finger tip flick of the valve releases millions of fine particles which are suspended in the air for a long period of time penetrating cracks and crevices, killing mosquitoes, flies, moths, roaches, ants, gnats, waterbugs, fleas, wasps and other crawling and flying insects.
LANSBURGH'S—Housewares—Sixth Floor
—Mail This Coupon or Call NA. 9800—
LANSBURGH'S
7th, 8 and E Sts., Washington 4, D. C.
Please send me.....Aerosol Insecticide Bombs at 99c each.
NAME .....
ADDRESS .....
CITY..... ZONE... STATE.....
☐ Check ☐ Charge ☐ Money Order
No C.O.D.'s
Lansburgh's
57th YEAR
7th, 8th and E Sts. Zone 4 NA. 9800

U. S. Must Train to Avoid War, Roberts Says

Owen J. Roberts, former Supreme Court justice, urged universal military training yesterday as a deterrent to "an all-out shooting World War III."

He said the United Nations "will be impotent to maintain world peace in the foreseeable future."

Roberts testified before the House Armed Services Committee as chairman of the new Citizens Emergency Committee for Universal Military Training. He pleaded for prompt congressional action and said "Every month's delay is a terribly dangerous thing."

Warns of Great Peril

The dangers to the security of the United States, he said, "are far greater at this moment than they were in the few years before 1941.

"While the United Nations may serve well as a forum in which the nations of the world may discuss their problems," he declared, "it never will be a security organization."

"The world placed its hope for peace and the betterment of mankind in the United Nations when it was set up," he declared. "But it is evident that U. N., now in the formative stages of its development, will be impotent to maintain world peace in the foreseeable future.

"A United Nations hamstrung by a lack of authority cannot prevent war. As long as any nation, by the use of the veto, may protect itself from the consequences of its own violation, the United Nations is powerless to take positive action against aggressor nations.

'Cheapest Insurance'

"After two years of deliberation, the military staff committee of the United Nations, realizing the futility of setting up a world police organization as long as the veto is in force, recently reported 'no progress.'

"The fact must be faced that the United Nations could no more prevent a major war now than a 2-year-old child could stop a street corner fight."

Roberts called universal military training "the cheapest insurance we can take."

He said he does not agree with the belief of many people that the United States has 10 or 15 years of security until other nations obtain the atom bomb. Russia, he said, lacks only the manufacturing facilities to make it now.

"1948 or 1949 is the limit," he added, when asked when he thought Russia would have the bomb.

The very existence of the atom bomb, he contended, makes universal training more imperative. He reasoned there will be a need for organized reserves to restore order out of the chaos and disorganization that would follow the first A-bomb attack.

Roberts indorsed, without qualification, the findings of the President's special commission. It advocated universal military training for all American youths when they finish high school or attain the age of 18 years.

And it should be done now, he asserted.

Committee members have indicated privately that they do not plan to act on legislation this session, although hearings are scheduled well into next month. The committee actually has no bill before it.

SELL!
Your Used Cameras and Equipment
For Highest CASH PRICES
CAPITAL CAMERA EXCHANGE
1103 PENNA. AVE. N.W. • NA. 8933

GE
AUTOMATIC HEATING
Selling right now . . .
HUDSON
Supply & Equipment Co.
1727 Pa. Ave. N.W. District 1070

TODAY IS THE LAST SHOPPING SATURDAY UNTIL AUG. 30TH
Lansburgh's will be closed Saturdays beginning July 5th!
Lansburgh's
57th YEAR
7th, 8th and E Sts. Zone 4 NA. 9800

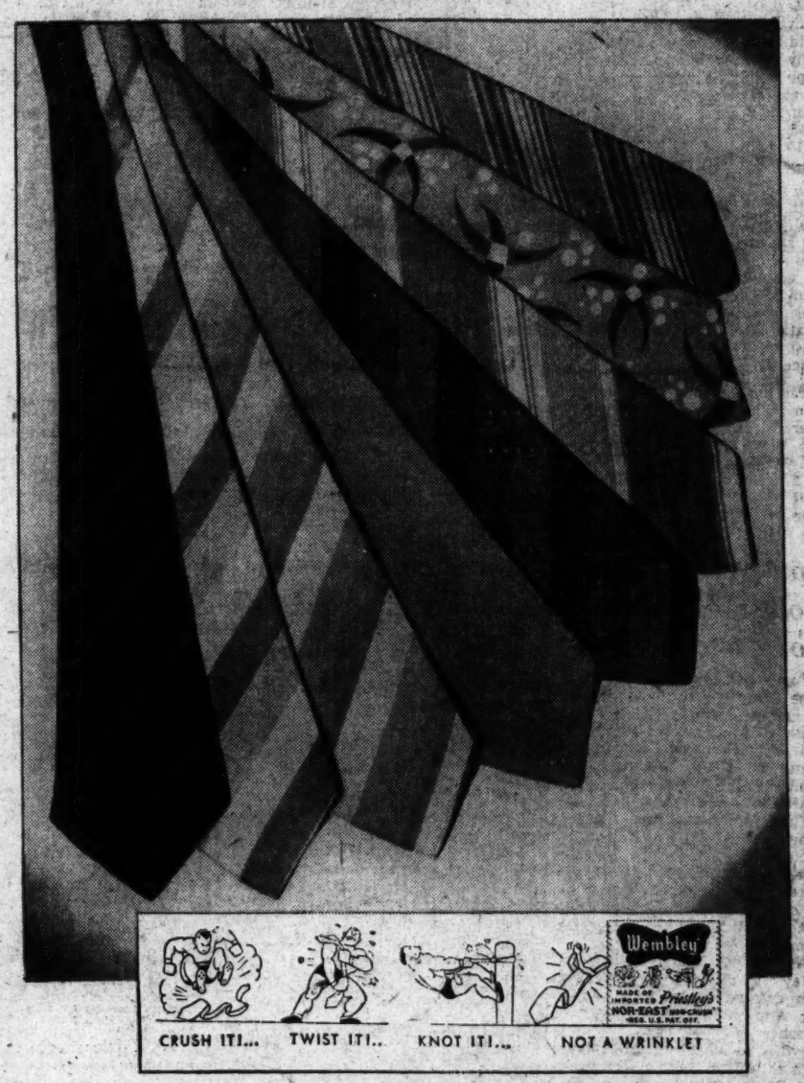

For the First Time in Years!
Famous Nor-East* Non-Crush*
WEMBLEY TIES
1.50
It's been a long time since we've been able to get these wonderful ties, and we're thrilled to once again advertise them! Woven in the famous Priestley mill in England of imported Australian fleeces and select Angora Mohair, the Wembley manufacturers have produced one of the finest ties made . . . you may crush it, twist it, knot it . . . not a wrinkle! This wonderfully supple and pliant neckwear lends itself to dyeing which produces rich, mellow color tones, holds its shape at all times! In solid colors, plaids, stripes and allover designs. Treat yourself to a Wembley!
*Reg. U. S. Pat. Off.
LANSBURGH'S Men's Furnishings—Street Floor
ENTIRE STORE COMFORTABLY AIR COOLED

The Washington Post

WASHINGTON: SATURDAY, JUNE 28, 1947

ICC Told Of $3100 Rental for Bus Terminal

Chief Stockholder Of Arnold Lines Testifies at Rate Increase Hearing

Manuel J. Davis, principal stockholder in the Washington, Virginia & Maryland Coach Co., receives a $3100 monthly rental from the company for use of a terminal which he owns, the Interstate Commerce Commission was told yesterday.

Davis testified he paid either $100,000 or $150,000 for the property. Over a 10-year period, under existing leases, he will receive $334,000 from the firm as rental, the ICC was informed.

The testimony was presented at the close of a week-long hearing on a petition of the firm to boost the interstate fares from 2½ to 5 cents per ride.

Borrowed From Firm

Davis, who is president of the firm's board of trustees, testified further that the company was so bad off financially it borrowed a million dollars last January. He admitted, however, that he borrowed $150,000 from the firm's pension board at 2 per cent interest, later lending the firm $59,000 and $100,000 at 4 and 5 per cent interest, respectively.

He added that he was "not receiving" the 4 or 5 per cent interest, or legal fees due him as general counsel, because of the firm's inadequate financial condition.

"I came to this company in June, 1946, and since then expenses have been within bounds," Davis also asserted.

Earlier, Howard England, company manager, testified Joseph Arnold, the firm president, customarily charged his personal living expenses to the operating expenses of the carrier. ICC investigators estimated these expenses totaled $8453 in the period from January 1, 1946, through May 31, 1947.

Salary, Bonuses Cited

In addition, they found, Arnold received a salary of $18,000 annually and bonuses totaling $16,700 in 1946.

A few minutes before the hearing was ended, company attorneys submitted a request that the suspension order of May 28, 1947, be vacated and the proposed rate boost go into effect "on five days' notice."

Hearing Examiner Tobias Naftalin said the request will be considered. A decision on the petition won't be rendered for several weeks at least.

The rate boost plea has been strongly opposed by Arlington civic groups and the Public Utilities Commission in the county.

Mexican Scientist Brings Skull Believed 15,000 Years Old Here

Post Staff Photo

The skull of an ancient, the Tepexpan man, is examined at the Smithsonian yesterday by Dr. T. D. Stewart, curator of physical anthropology, and Dr. Javier Romero of Mexico. Jawbone of the old inhabitant is at side

The miles between a dried up lake near Mexico City and Washington, geographically speaking, or 15,000 years, chronologically speaking, were spanned by a "man" yesterday.

"He" is the Tepexpan Man, whose mineralized remains are those of the oldest man found in the Western Hemisphere, and perhaps anywhere.

Like Charlie McCarthy, he travels in a box, this one the special care of Dr. Javier Romero, professor of physical anthropology at the National University of Mexico. Dr. Romero, who came by plane, is going to spend several months reconstructing the Tepexpan Man at the Smithsonian Institution's National Museum.

Dr. T. D. Stewart, curator of physical anthropology at the museum and anthropologists from the Natural History Museum in New York City, will work with Dr. Romero.

The remains were found by Dr. Helmut De Terra and A. R. V. Arellano last February, and excavated with the help of Dr. Romero, and are considered the oldest and best authenticated remains yet discovered in the Western Hemisphere.

The Tepexpan Man dates back to the end of the ice age, or pleistocene period, and while it is a climatic change, he had nothing to say about Washington's summer heat.

Father of 5 Gets Chair In Slaying

Lowe's Killer Takes Sentence Calmly; To Die November 21

Floyd P. Wilson, 32-year-old Riverdale, Md., carpenter, yesterday was sentenced to "punishment of death by electricity" for the hold-up slaying of Milton E. Lowe last February.

The slayer, father of five, betrayed no emotion as, manacled to a United States marshal, he heard ssociate Justice Alexander Holtzoff set November 21 as execution date.

The jury which convicted Wilson last week made a strong recommendation for clemency. This will be passed on to President Truman by the court along with a petition for commutation from Defense Counsel Charles E. Ford.

Ford told relatives of Wilson he had grounds for believing that the prosecution would join in asking commutation.

Wilson'es wife, seated among spectators with Wilson'se sister and parents, Mr. and Mrs. Milton Wilson, of Smith County, Va., broke into sobs at the sentence.

Wilson turned and waved reassuringly as he was led out.

Bedside Birthday Party . . .

Post Staff Photo

SURGEON FETED IN HOSPITAL—Dr. George Tully Vaughan, professor emeritus of Georgetown University Medical School, observes his eighty-eighth birthday anniversary in a bed in Georgetown Hospital, where he served as a surgeon. The venerated doctor and teacher was given a surprise party by his three special nurses. Attending the bedside celebration yesterday are (front, from left) Nurses Lilia T. Fullerton, Yvonne Anderson, Jeanne Janowski and Charles E. Chambliss, lifelong friend of Dr. Vaughan; and (rear,, from left) Albert W. Dallachiesa, special nurse; Mary F. Donnelly, and Dr. R. J. C. Dorsey, another of the doctor's lifelong friends. Dr. Vaughan has been in the hospital five months with a fractured hip

House Group Recommends Transferring D. C. Welfare

Subcommittee Plans To Offer Measure Placing Agency Under City Heads

A House District subcommittee yesterday recommended transfer of control over Washington welfare administration to the District Commissioners.

In a final hearing on a bill drafted by the Commissioners and presented by Subcommittee Chairman A. L. Miller (R., Nebr.), members agreed to present the legislation at the next full meeting of the House District Committee.

Raymond F. Clapp, acting director of the Board of Public Welfare, told committee members that the bill would be "a substantial improvement over the present law."

He stated that he favors a change in administration of District of Columbia welfare because "there is a confusion of authority and responsibility between the Commissioners and the board which makes the administration of public welfare difficult."

Clapp cited delays in determining policy and different interpretations of policy which have occurred under the present divided authority. The proposed legislation, he said, appears to provide for a workable department.

Corporation Counsel Vernon E. West presented several amendments to the legislation which were suggested in earlier hearings. These clarify the position of the directors and the functions of the Department of Public Welfare.

Chairman Miller announced at the end of the hearing that the subcommittee will make a study of child care centers in the District. Though legislation has been passed to provide for them for the next year, the District Committee wants further information on the need for and financing of day-care centers.

Fluvanna Youth Is Installed as State FFA Head

Blacksburg, Va., June 27 (AP).—Dallas W. Johnson of Fluvanna was installed as president of the Virginia Association of Future Farmers of America, and the highest FFA rating of State Star Farmer was conferred upon Richard Guthrie Dublin at the close of the association's convention.

Other officers, including Courtney V. Hatcher, jr., of Montvale, vice president, were installed.

Winner of the $100 first prize in the State-wide FFA public speaking contest was Edward Slusher of Christiansburg. He was followed by R. S. Stephens, jr., Rustburg, and Tommy Whitesell, Beverly Manor.

Other winners of $100 prizes for special achievement were Troy Leadbetter, Montpelier, who took the Farm Mechanics Foundation Award, and Robert W. Dalton of Draper, who received the Farm and Home Electrification Foundation Award.

The first three winners of the livestock, dairy and poultry judging contest will represent Virginia at the National FFA convention and American Rural Shows at Kansas City, Mo., October 18-22. Fourth, fifth and sixth place winners will compete in judging events at the Atlantic rural exposition in Richmond the week of September 30.

Prince Georges To Get More State Funds

New Fiscal Program Increases Contribution For School Needs

Prince Georges County will receive an additional $1,320,889.91 from State revenue under the new State fiscal program which becomes effective Tuesday, Governor Lane's office announced yesterday.

This represents the county's share of the more than 20 million dollars to be allocated to political subdivisions of the State for operation of governmental functions and relief from local taxation. The total to be received from new and old State sources will be $2,520,772.73.

Of the increase, $932,897 is for schools, bringing the State contribution for this purpose to $1,840,232. The new school incentive fund adds another $145,574 annually.

Additional road funds, to be divided among incorporated towns on a mileage basis, total $21,197.15, bringing the yearly allocation for highway purposes to $198,686.28. The county's share of the State income tax will be increased by $27,326.44 to $142,385.13 under the new distribution formula.

From racing revenues $113,395.32 will be received and the combined revenues from admissions and recording taxes and licenses, hitherto retained by the State but now to be turned over to the county, total $80,000.

Major sources of the increased funds will be the 2 per cent consumers' sales tax and the 1 cent increase in the State gasoline tax.

During 1945-46

10,800 Pass Health Tests In Schools

More than 10,800 school children passed eHalth Department physical inspections with flying colors during the 1945-46 school year.

This was revealed for the first time yesterday by Health Officer George J. Ruhland in a letter to School Superintendent Hobart Corning.

No visible defects were found in 33.4 per cent of the 32,419 boys and girls examined during that school year, Dr. Ruhland reported.

No Chest X-rays

The routine checkup did not include blood or metabilism tests, chest X-rays or other tests usually made in complete physical examinations, he explained.

Tooth trouble was the most common ailment in youngsters examined, he found. Dental work was needed by 34.3 per cent and effects of poor nutrition were observed in 11 per cent. Only 7 per cent showed indications of lung trouble.

Answers Resolution

Physical inspection were given to both white and Negro children.

Dr. Ruhland's letter was in answer to a resolution adopted by the school board seeking additional funds for school nurses.

He said he doubted if public grants would ever provide enough money for adequate school health service. Teachers, he suggested, ougt to be given medical inspection training so they could aid in discovering and preventing disease among their pupils.

Common Law Wife Slayer Is Sentenced

Abraham Lincoln, Jr., Given 10 to 30 Years After Guilty Plea

Abraham Lincoln, jr., 46, was sentenced yesterday to 10 to 30 years imprisonment for strangling his common-law wife to death.

Lincoln pleaded guilty to second degree murder in District Court. Sentence was imposed by Justice Alexander Holtzoff.

Lincoln told police he suddenly "got mad" when Mrs. Helen R. Scott, 43, of 1250 4th st. sw., put her hands on his neck while he was in bed. According to charges, he first choked her with his hands and then finished the job by wrapping a wet knotted towel around her neck.

In another case, Chester B. Taylor, 19, 1718 9th st. nw., was given five to fifteen years in prison for three burglaries and for assaulting a young woman with a knife in an effort to make her submit to him. His burglary accomplices were John L. Walls, 19, 825 4th st. nw., who received two to six years in prison, and Robert B. Chambers, 19, 520½ 4th st. sw., who received three to nine years.

Truman Signs Bill to Provide Day Care Here

The President yesterday signed legislation continuing operation of Child Day Care Centers under the Board of Public Welfare for another year. Under the bill, the board will be allowed to ask for an appropriation of $150,000 for operation of the centers.

Yesterday the Welfare Board announced their plan for operating the centers if they get the $150,000 appropriation. Last year's appropriation was $250,000, and a number of cuts have been planned.

Six centers will be operated this year instead of the twelve of the past. Three of these will be for Negro children, and three for white. Total capacity of the centers will be about 270 children, compared with 400 last year.

Reduction of forces at the play centers will be made on the same basis as in Federal agencies. A ratio of one teacher to every 10 children will be maintained. Raymond L. Clapp, acting director of the Board, explained that because centers are open 12 hours a day it is necessary to have a greater number of teachers than it would be if they were open only 8 hours.

At yesterday's meeting, members of the Board again stated that they were, in general, opposed to continued operation of the Day Care Centers.

Clapp stated that, though the board considers other items of greater importance at the present time, they want to do a satisfactory job on the centers while they exist. In the discussion, board member Fred S. Kogod said he believed that most District people thought the centers were operated under a Federal grant. Actually, he stated, they are financed out of the District budget.

At the same meeting, Clapp was authorized by board members to approach the Senate Finance Committee if sufficient money for public assistance grants is not appropriated by the House.

Camp Free State Nominates Two For Governorship

Fort George G. Meade, Md., June 27 (AP).—Two candidates for the governorship of "Camp Free State" were nominated today as 100 Maryland high school girls continued their model government convention sponsored by the American Legion Auxiliary.

The candidates are Dolores Brown, 19, of Frederick, and Patricia Pine, 17, of Denton, who survived an orginal field of six contestants. The general election will be held tomorrow. Male students tomorrow will begin the organization of "Boys' State."

Addressing "Camp Free State" today were several civic and education dignitaries, including Assistant Attorney General Joseph T. Buscher of Maryland; Dr. R. Floyd, superintendent of guidance with the State board of education; and Dr. Mildred Otenasek, director of political economy at Trinity College.

Governor Lane is expected to visit the camp tomorrow.

Forest Fire Loss Drops 50% in Md.

Damage from forest fires in Maryland dropped 50 per cent during the past spring from the loss suffered a year ago, State Forester H. C. Buckingham announced yesterday.

With a drop in the number of fires from 540 to 331, burned acreage decreased from 6,732 acres to 2,372. The latter figure represents less than one tenth of one per cent of the State's 2,700,000 acres of woodland, he said.

Buckingham gave credit for this fine record to the Department of Forests and Parks' personnel, the introduction of modern fire detection and suppression equipment and the department's year-round campaign in fire prevention.

N. E. Apartment Eviction Suit Is Continued

The eviction suit against 40 tenants of the 128 C st. ne. apartment house was continued yesterday in Municipal Court until July 18.

The operators of the house, Concord Corp., want the evictions so they can remodel the building.

Judge Thomas D. Quinn has thrown out of court a counterclaim for $32,000 brought by the tenants against the firm. The tenants claimed they were not getting the minimum services required under the local rent control act.

'Boiler-Maker' Leaves ABC In Quandary

Girl, 16, Consumed Escort's 'Chasers,' Waiter Maintains

When is a "boiler-maker" not a "boiler-maker"?

That was the question facing the Alcoholic Beverage Control Board yesterday after it heard charges that waiters at Lotus Restaurant, 727 14th st. nw., had served beer to a 16-year-old girl.

Dorothy Engle, 16, of the 2500 block of 17th st. nw., told the ABC Board she'd been served two bottles of beer when she was in the restaurant with her 15-year-old sister and two sailors.

Wah Seto, Lotus waiter, said he served the beers to go with the sailors' whisky orders and had warned the girls they could have only soft drinks. If Dorothy drank beer, he maintained, it was because the sailors gave her part of their chaser.

Moy D. Pon, head waiter at the restaurant, said he had noted that the girls were under age and had ordered Seto to serve them nothing stronger than cokes.

ABC took the case under advisement.

Mural to Be Dedicated

Annapolis, Md., June 27 (AP).—The last of a series of combat artists' murals at the Naval Academy will be dedicated in a special ceremony tomorrow by Rear Admiral James L. Holloway, jr., superintendent.

The mural, executed by Comdr. Griffith B. Coale, depicts the "USS San Francisco in night action off Guadalcanal, November 12 and 13, 1942."

Capitol Police Aide Ignores Order to Stop

Sergeant-at-Arms Runs Through Guard For Townsendites

If the House sergeant-at-arms enjoys any immunity from policemen, it doesn't say so in Pvt. Robert Kayser's book.

Kayser, a Capitol policeman, put the finger on his boss yesterday for running a police blockade on the Capitol's East plaza. The hue and cry was terrific.

Sergeant-at-Arms William F. Russell, one of the three members of the Capitol Police Board, drove to work and found a police blockade established around rallying Townsendites. On the Townsendites' side of the plaza was Russell's private parking place—and there he headed.

Kayser held up his hand. Then he whistled. Then he got out of the way.

Russell identified himself unmistakably, Kayser said, then wanted to know if the policeman ever saw "a fire chief going to a fire?"

Kayser, who resigned effective July 1 because he has to return to West Virginia to care for a young brother, didn't dally over the fire chief question, but sat down and wrote a "tentative report, which I hope will reach the Capitol Police Board."

Russell later contended "I had a right to go through." The hullabaloo, he said "was that some cop got mad when I went through." He denied hearing the police whistle, but said he saw Kayser waving. "But I was going to my official parking place."

He doesn't plan any disciplinary action, he said.

Reds Adopting Education as Part Of Defense Plan

Harrisonburg, Va., June 27 (AP).—Professor George S. Counts of Columbia University, a specialist in the field of Russian education, said here today that the Soviet Union is adopting education as part of its defense play.

Before th erevolution which brought the Communists into power, he said, there were 8,500,000 Russians in school. Today there are 50,000. He also said there are more Russian children in nursery and kindergarter schools than in all the rest of the world combined.

Speaking at the Fourth Institute on Public Education, the speaker asserted that two myths now are bein gdeveloped in Russia. One is that Russia is the greatest nation in the world and the other is that the rest of the world is "backward."

Apple Service Reelects McCue As President

Hagerstown, Md., June 27 (AP).—The Appalachian Apple Service, representing fruit growers in four States, reelected C. Purcell McCue of Greenwood, Va., as its president today at a business session of the eleventh annual meeting.

Other officers include William Schieferstine of Leesport, Pa., vice president; Carroll R. Miller of Martinsburg, W. Va., secretary-manager, and Malcom Brown, also of Martinsburg, treasurer.

Donald R. Richberg, Washington attorney, explained to the growers from Maryland, Pennsylvania, Virginia and West Virginia current labor problems in the Nation and the effect the Taft-Hartley Labor Act will have on agriculture.

Beattie Tells of Plans To Present Carnival

James S .Beattie, new president of the Washington Junior Board of Commerce, said yesterday that he is planning a carnival as part of the group's fund raising program. Other plans for the year, he said, includ eformation of a women's auxiliary. Beattie was installed as president Thursday.

37 to Get Diplomas

Thirty-seven girls will be graduated this morning at 11 at Mount Vernon Seminary commencement ceremonies at Metropolitan Methodist Church, Nebraska and New Mexico aves. nw. Ralph C. Hutchinson, president of Lafayett College, Easton, Pa., will deliver the commencement address.

'Nice-Talking' Women Trick Widow Out of Life's Savings

Mrs. Mamie Reid of Derwood, Md., has lost her life'se savings because she was too eager for good health and good fortune for the rest of her days.

Mrs. Reid

Dabbing her tear-stained eyes with a rumpled handkerchief, the 64-year-old widow told Rockville, Md., police yesterday how two "nice-talking" women in a car bearing Mississippi tags approached her home Tuesday.

As country folks do, Mrs. Reid talked to the women pleasantly for a while, and then one of them asked her how much money she had.

"I told them I didn't have much—only about $2.50," she said. So the woman, after telling Mrs. Reid she "needed someone to pray for her," said she could "bless" the money and it would bring her "good healthfi, good luck and good fortune the rest of her days."

"Then the woman toook a white cloth out of her bag and told me to give her a glass of water, some salt and a piece of bread," Mrs. Reid said.

"She put the bread in the cloth, put some salt on it and, looking at it, said, 'The spirits say you have more money.'"

"By that time I was all twisted up and I believed I was hypnotized," the widow said. "I finally admitted I had $480 in the bank at Rockville."

"She drove me down and when I came out of the bank with the money, the woman asked me to let her hold it. She carefully wrapped it in a piece of newspaper, then wrapped the newspaper up in a cloth and tied it up.

"She was tapping me on the forehead and shoulders saying she was blessing me and then tapped me on the back. I guess I turned my eyes away from money for a second.

"Then she pinned the money inside my dress and told me not to look at it or to tell anyone for three days or the sickness would come and I would have bad luck.

"This morning the three days were up, so I unwrapped the cloth and paper and there was nothing inside. I fell out of my chair, it was such a terrible surprise."

'Target' Mum As Kendrick Wins Delay

Tommy English, member of the defunct Blackface gang, testified yesterday he knows nothing about being the lucky target of the bad shooting of John A. Kendrick, who used to belong to the Tri-State gang.

Kendrick's preliminary hearing on charges of trying to kill English with a .45-caliber automatic June 1, was partially finished yesterday in Municipal Court. At 5 p. m., Judge Aubrey Fennell continued the case until Monday.

Kendrick told police he argued with English over a woman prior to the shooting. Kendrick added that if he ever got another chance, he would "shoot English's head off," police say.

But English denied any enmity to Kendrick. He told the judge that all he knew about the "so-called shooting" was that he heard a "commotion" outside his 10th st. apartment and didn't find out about the shooting until police visited him.

Pvt. William R. Shelton testified he took Kendrick to the Second Precinct Station, where English was waiting. Shelton said Kendrick, who was manacled, "went into a rage" and tried to butt and kick English.

Man Found Hanged In Baltimore Cell

Baltimore, June 27 (AP).—Two hours after he was arrested on a charge of being drunk, a man identified by police as Joseph T. Craddock, jr., 45, of Lynchburg, Va., was found hanged in his Central Police Station cell last night.

Papers found in his pockets indicated Craddock was given an honorable discharge from the Army after serving in Africa and Europe during the war and that he was a member of a Washington post of the Veterans of Foreign Wars, police said.

5 Ambulance Drivers Lose Jobs Tuesday

Personnel cuts Tuesday will halve the Health Department's night-time emergency ambulance service, health officials revealed yesterday.

Five temporary ambulance drivers will be discharged, making it possible to man only one emergency ambulance between 4 p. m. and 8 a. m., they said. At present, two ambulances are available for emergency calls 24 hours a day.

The Health Department cut will mean more work for ambulances of the Fire Department and Emergency and Casualty hospitals, they pointed out.

Staff curtailment was ordered because Congress is not expected to authorize salary payments for the five drivers after the end of the current fiscal year, officials explained.

Those scheduled to lose their jobs were hired when the Health Department shifted its drivers from a 48-hour to a 40-hour week in July, 1946, David H. Fry, assistant director of the Hospital Permit Bureau, reported.

Training Field At Sandy Point Is Approved

By The Associated Press

A three-million-dollar appropriation for construction of a Naval Academy training field at Sandy Point, near Annapolis, Md., was recommended yesterday by a House Armed Services Subcommittee which authorized a 13-million-dollar project for that purpose.

Navy officials at hearings earlier this week said that the training field was "the most pressing need" at the academy at this time.

Some residents of the area opposed the Navy plan. The subcommittee report will be reviewed by the full committee next Tuesday.

U. N. Delegates Startled by U. S. Garb on Guerilla

Lake Success, N. Y., June 27 (U.P.).—The United Nations spread a photographic exhibit of the tour of its Balkans investigating commission across a wall of the delegates' lounge today as debate started on the Balkans dispute.

Delegates peered with surprise at one of the pictures.

It was a photograph of a big, tousle-haired Greek guerilla of the kind which the United States charged was trained, equipped and clothed by Yugoslavia, Albania and Bulgaria.

What startled delegates was the guerilla's uniform blouse. It was strictly GI—American—with a big brass button bearing the emblem of the U. S. Army glinting in the sunlight.

Fairlington Plans $140,000 Play Program

A long-range recreation program to cost about $100,000 for buildings and equipment and about $40,000 to operate was mapped out last night at a meeting of the Fairlington Association.

About 150 resident of the nearby Virginia apartment development took part in the meeting at Fairlington School, 3300 S. Stafford st., Fairlington.

The plan is to be presented for consideration to representatives of the Fairmac Corp., shortly after the firm takes over the development from the Government next month.

In another action, the association voted appointment of Robert O. Lewis, former Pepperdine College (Calif.) star athlete, as summer recreation director.

Beetle Traps Are Available

Prince Georges County residents can obtain Japanese beetle traps at the following locations: High Bridge, Mrs. Catherine Larson's home; Brandywine, Richard Earnshaw's home; Oxon Hill, 5627 Oxon Hill rd.; Forestville, 5429 Pumphrey dr.; Laurel, Fire House, and Marlboro, County Agent's office.

The traps will be leased to individuals for two years for a cost of 20 cents, County Agent P. E. Clark said. They are assembled and baited, and it is only necessary to place them in position.

In Montgomery County traps can be obtained at the County Agent's office in Rockville.

Gardeners Given Advice on Control Of Mexican Beetle

Blacksburg, Va., June 27 (AP).—Gardeners got some tips today on controlling the annual invasion of the Mexican bean beetle from Entomologist J. O. Rowell of the Agricultural Extension Service.

Rowell listed applications of three-fourths per cent rotenone dust or a spray of 10 pounds of 4 per cent rotenone dust in three gallons of water as effective controls.

Recommended for home gardeners was a combination three-fourths per cent rotenone and 5 per cent copper spray to give protection against the Mexican beetle, most other insects and common plant diseases.

Rowell advised using 3 per cent nicotine dust or a spray of black leaf 40 where plant lice are noted on leafy vegetables. He added, however, that nicotine sprays or dusts should not be applied until the lice appear.

To control harlequin cabbage bug, squash bug and green soldier bug, Rowell advised use of a 20 per cent sabodilla dust.

In Maryland and Virginia

Va. Ready to Resume Examination of Autos

By The Associated Press

State Police reported yesterday that inspection stations throughout Virginia would be prepared to resume the semiannual examination of motor vehicles Tuesday and urged motorists to make early arrangements to avoid the rush.

For this initial period of inspection, owners will have two full months, July and August, for obtaining their inspection stickers, which again must be displaced on windshields as was the case prior to the wartime suspension of the safety inspection program. Thus, motorists will not be ticketed for failure to have the stickers until after September 1.

However, Capt. W. L. Groth, safety engineer for the Department of State Police, suggested that motorists who wish to drive in, have prompt inspections, and drive out with the mechanics' okay would do well to contact certified inspection stations now and make appointments.

Approximately 1250 stations will be approved to make the examinations. Under present plans, the next inspection will take place in January, 1948, with the series continuing each six months thereafter, as before the war.

Bond Payoff July 1

Hagerstown, Md., June 27 (AP).—The City of Hagerstown will pay a total of $84,765 in principal and interest on municipal bonds July 1, it was announced by City Treasurer Clyde R. Stouffer.

Bus Hearing Set

Richmond, Va., June 27 (AP). The State Corporation Commission will conduct a hearing July 23 at 10 a.m., on an application of Colonial Transit Co., Inc., for authority to operate bus service 1.8 miles from Fredericksburg north over U. S. Route 1 and States Routes 627 and 1005.

Postoffice Burns

Fredericksburg, Va., June 27.—The postoffice at Alps, Caroline County, was destroyed yesterday when fire wrecked the store and warehouse owned by C. M. Pitts. No mail or postal records were lost, but large quantities of grain and merchandise were burned.

Trawler Acquired

Annapolis, Md., June 27 (AP).—James B. Engle of the United States Fish and Wildlife Service announced today the 48-foot research trawler Alosa had been brought here to assist the service in gathering information in various seafood studies.

The Alosa, outfitted in Norfolk, Va., will be used to check movement of oyster larvae, taking oyster and water samples and dredging oysters for use in the reproduction study.

VFW to Convene

Norfolk, Va., June 27 (AP).—The Veterans of Foreign Wars will hold a five-day State encampment in Norfolk beginning Sunday. About 2000 out-of-city members are expected to attend. The ladies auxiliary of the V. F. W. will participate in the events.

Heads Naval District

The Navy has announced Rear Admiral Lawrence F. Reifsnider, 59-year-old native of Westminster, Md., and a 1910 Annapolis graduate, will become commander of the Eighth Naval District and the Gulf Sea Frontier at New Orleans.

Reifsnider now is administrator of the Pacific Amphibious Force at Coronado, Calif. He is a veteran of both World Wars and in August, 1942, his transport group landed elements of the First Marine Division on Guadalcanal in the first amphibious operation against the Japanese.

Body Recovered

Annapolis, Md., June 27 (AP).—The body of Raymond Wines, 18, of Laurel, who drowned Tuesday, was recovered last night by Robert Sherwood of Washington and Harry Wheeler of Edgewater as they were dragging the water near the Edgewater Beach.

County Medical Examiner John M. Claffy issued a certificate of accidental drowning.

Dr. Rohrer to Retire

Baltimore, June 27 (AP).—Dr. Caleb W. G. Rohrer, diagnostician of the State Department of Health and chief of its Pasteur Division, will retire June 30 after 45 years of public health service.

Dr. Rohrer, who has been associated with the State Department of Health from its infancy, began his internship in City (now Mercy) Hospital in 1900. He was graduated from the College of Physicians and Surgeons, Baltimore, with the nearly perfect average of 99.9 per cent.

For years he made all the Pasteur emulsion used in Maryland. He says he adopted the project as his life's predominant interest when a colleague returned from Europe with the first Pasteur treatment ever brought to the United States. Dr. Rohrer was then in his final year of medical school.

Camp Gets Sidewalks

Frederick, Md., June 27 (AP).—The laying of 28,000 square feet of sidewalk has been begun at Camp Detrick near here.

The new walks will be principally in a part of the camp being converted to living quarters.

State Loses a Bunny

Annapolis, Md., June 27 (AP).—Little Leola Green made an important trip to the State House today to claim her big white rabbit which was sheltered there for two days, living on food from the Governor's mansion.

The small girl, all smiles, took the rabbit in her arms and disclosed its name was "Sugar."

She explained she had moved recently and the bunny, apparently unaccustomed to its surroundings, had wandered away.

B. & O. Asks New Trial

Hagerstown, Md., June 27 (AP). The Baltimore & Ohio Railroad has asked the Circuit Court here for a new trial in a damage suit growing out of the death of Olin Ray Andrews in a grade crossing collision last September.

A jury last week awarded a total of $15,500 to Ava S. Andrews and Shirley T. Andrews, widow and daughter of the deceased.

Disinfectant Tested

Blacksburg, Va., June 27 (AP).—Associate Professor P. M. Reaves of the Virginia Tech dairy husbandry department said today that early results of tests of disinfectants containing no chlorine indicated they were effective sanitizing agents for washing cows' udders.

Reaves said the tests, begun after several nonchlorine disinfectants were developed for sterilizing dairy utensils, showed the compounds did not cause chapping of the cow's teats or the attendant's hands as compounds containing chlorine frequently do.

Phone Expansion Due

Fredericksburg, Va., June 27. Installation of four new switchboard positions and 800 new telephone lines in the Chesapeake & Potomac Telephone Co. plant here, enough to supply service to all Fredericksburg residents on the company's waiting list, is expected to be completed early in August, Aldrich Dudley, jr., local manager, said today.

MacFarlane Speaks

Cumberland, Md., June 27 (AP). Ian Ross MacFarlane, Baltimore news commentator, was principal speaker at the annual banquet of the Maryland State Military Order of the Purple Heart tonight.

The order will close a two-day convention with a parade tomorrow.

New Chief Is Busy

Frederick, Md., June 27.—Less than a week after his appointment as chief of the Frederick Police Department, Frederick M. Straley finds himself confronted with four local robberies and an unsuccessful attempt at a fifth. Merchandise and small amounts of cash were taken from a wholesale liquor distributor, a bakery, chain store and a laundry.

Plaque Honors Class

Annapolis, Md., June 27 (AP).—A memorial plaque in honor of members of the Naval Academy class of 1916 will be unveiled Sunday morning in Dahlgren Hall.

Arrangements for the ceremony have been made by Capt. Leon F. Brown of Annapolis.

Gas Firm Sold

Fredericksburg, Va., June 26. The sale of the Bottled Gas Co. of Fredericksburg to the Bottled Gas Corp. of Virginia has been announced by George D. Williams, operator of the local firm. James Parrish will manage the corporation's branch here.

Filipinos Study Fish

Annapolis, Md., June 27 (AP).—Two young Filipino biologists are receiving special training at the U. S. Fish and Wildlife Laboratories here to prepare them for promoting fisheries in their homeland.

The youths are Herminio Rabenal of Alaminos, Pangasinan, and Constancio Maderazo of Cebu.

The youths are among a group of 21 who came to the United States to study fisheries.

U. S. Sued for $6360

Richmond, Va., June 27 (AP). In a suit filed in Federal District Court the Commonwealth of Virginia today asked $6360 judgment against the United States in an action arising from the burning of a building in the Swift Creek recreation area.

Leaves Hospital $10,000

Oakland, Md., June 27 (AP).—A bequest of $10,000 from the estate of Mrs. Elizabeth Nelson Lofthouse, of Nassau in the Bahamas, brought the Garrett County Memorial Hospital fund to near the $100,000 mark this week, it was reported by George H. Hanst, committee chairman. The late Mrs. Lofthouse was the daughter of Mr. and Mrs. Andrew Nelson of Oakland.

Gurney Cancels Talk

Senator Gurney (R., S. Dak.), chairman of the Senate Armed Services Committee, has canceled plans to deliver an address at the Armed Forces Staff College graduation exercises at Norfolk today, his office said yesterday. There was no explanation.

Chosen Lion of Year

Winchester, Va., June 27.—Chester Hobart, director of the feature parade of the 1947 Apple Blossom Festival, has been chosen Lion of the year by the Winchester Club. He is also chairman of the board of directors of the Sacred Heart Boys Club, and will direct the parade in the Shenandoah Boy Scout Circus this fall.

Criticized as 'Looking Pathetic'

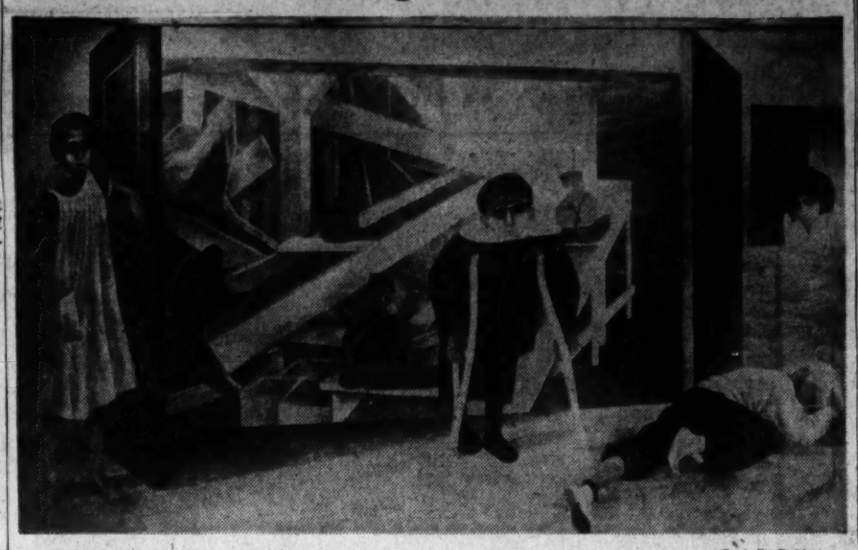

Post Staff Photo

This is a panel from Ben Shahn's mural in the lobby of the Social Security Building, 4th st. and Independence ave. sw., which the FSA and visitors have complained is not appropriate for the agencies now using the building. The figures "look pathetic," said one FSA staff member

W. Va. County Rejects Bill From Loudoun

Charles Town, W. Va., June 27 (AP).—The Jefferson County Commissioners today turned thumbs down for the time being at least on a bill for $500 presented by Loudoun County, Virginia, for "services rendered" in identifying 50 persons killed when a Capital Airlines plane crashed near the State line June 13.

Dr. W. P. Frazer, Loudoun County coroner, said he climbed up a mountain to perform the official duties under an agreement with his opposite number, Dr. G. P. Morison, coroner of Jefferson County.

The plane crashed just inside the West Virginia line, but the bodies were removed to Leesburg, Va., for identification. West Virginia got a bill asking a $10 fee in each death.

Counsel advised the Jefferson County Commissioners West Virginia law provides only a $5 fee for an inquest. The attorney said the commissioners might allow Dr. Morison mileage and the fee for one inquest although he decided after a trip to the scene no inquest was necessary.

Attorney General Says Coroner Must Stay Home

Richmond, Va., June 27 (AP).—The jurisdiction of a coroner in Virginia extends only to the limits of the county or city for which he is appointed, Attorney General A. P. Staples ruled today.

In an opinion requested by Dr. Herbert S. Breyfogle, the State's chief medical examiner, the attorney general gave answers as to specific circumstances where a coroner might be called, and said that "the determining factor as to the jurisdiction of the coroner is the place where the death occurs."

"This," Staples said, "altered the previous act under which, if it appeared that an injury received in some other county caused the death, the coroner of such other county would be called.

Dr. Breyfogle also inquired as to what determined the source of a coroner's fee after he takes charge and makes an investigation. In reply, the attorney general cited Section 4818 (10) of the Code, which states that for each investigation, including making of required reports, a coroner "shall receive a fee of $10, this to be paid by the county or city for which he is appointed."

"As a coroner can only make such investigation when the death occurs in his city 'or county,' Staples added, "then the place of death does, in effect, determine the source of the fees."

Harvest Wheat Later by Combine, Agronomist Says

Blacksburg, Va., June 27 (AP).—Agronomist M. H. McVicker of the Agricultural Experiment Station today reminded farmers wheat harvest by combine should be more mature than when cut by binder.

To prevent heating of grain harvested with a combine and sent directly to a bin, McVicker said, it should not be cut until the moisture content is down to about 18 per cent.

The proper stage has been reached, he added, when all greenness has disappared from the field, when the head of wheat is bent at the base and drooping, and when the head will shatter when tapped in the palm of the hand.

He said the stage for binder cutting usually comes about two weeks earlier than the combine stage.

2 Still Missing In Hospital Break

Petersburg, Va., June 27 (AP).—The number of men missing after an escape of 13 Negro male inmates of the criminal ward at Central State Hospital Wednesday has dwindled to two today after the capture of Elijah Thompson in Richmond.

The two still missing are Wallace Lowe and Spencer Harvey.

What's Going On and Where

Activities for Servicemen

Victory Canteen for Servicemen, 1113 Pennsylvania ave. nw., games and refreshments, 7 to 11 p. m.

Salvation Army USO, 801 Market sp. nw. (8th and Pennsylvania ave.). Stage show—music, magic, singing, dancing—9 p. m.

Army and Navy USO, 1911 H st. nw., White House visit, 10 a. m.; bicycling, 2 to 5 p. m.; hospital parties, 6:30 p. m.; dance, 8:45 p. m.

Penthouse USO, 17th and K sts. nw., roof garden dancing, 3:30 to 5:30 p. m.; informal hours, 6 to 9 p. m.; dance, 9 to 12 p. m.

Art Galleries and Exhibits

Library of Congress, 1st and East Capitol sts., open 9 a. m. to 10 p. m.

National Gallery of Art, 6th st. and Constitution ave. nw., open 10 a. m. to 5 p. m.

Smithsonian Institution, 10th st. and Independence ave. sw., open 9 a. m. to 4:30 p. m.

Critics Want Art to Be Appropriate

Because the people portrayed in murals in the Social Security Building, "look pathetic" and "are in poor circumstances," some critics believe the pictures are not appropriate for the Federal agencies now using the building.

These critics are staff members of the Federal Security Administration, which wrote the Public Buildings Administration suggesting the possibility of the murals being covered up and something more appropriate being substituted.

Something, say, appropriate to the work of the FSA, Public Health Service, Office of Education and the Food and Drug Administration, now quartered in the building, and, of course, more cheerful.

Subject matter is the root of the problem, not the modern style of painting, which recently caused such an uproar from domestic critics that the State Department called home its collection of modern paintings just as it was starting a foreign tour.

Mrs. Ruth Thorne, assistant to the director of information for FSA, said last night that there had been no suggestion of obliterating the murals, by Artist Ben Shahn.

"The pictures are inappropriate, though, because they were designed to represent the needy for whom the Social Security Act provids public assistance, and the original intention was that the building be occupied only by the Social Security Board," she said, indicating that these were her personal views."

"Take any picture," a PBA spokesman said, "some people like it, some don't. But we don't want to get into a fight with the FSA."

Improvements Slated for Va., N. C. Rivers

By The Associated Press

North Carolina and Virginia rivers will be improved more than four million dollars worth next year if Congress approves the recommendation made yesterday by the House Appropriations Committee.

The largest sum recommended for them in the year beginning July 1 is $3,800,000 to continue construction of the $57,730,000 Buggs Island dam on the Roanoke River in the two States.

A total of four million dollars Buggs Island project, authorized in 1944, for power, navigation and flood control as first of a series of dams planned for the Roanoke River and its tributaries, including the Dan, Staunton and Smith rivers.

For Virginia also the committee recommended $80,000 to complete work begun on the James River by the Federal Government in 1870. This money would be used after July 1 to dredge a turning basin at Richmond, which General Wheler said, would be 600 feet long and 18 feet deep.

Wheeler said allotments to date for this riaver project amounted to $6,728,400 and that total cost is to be about one million dollars less than the original estimate. He added that an appropriation in 1945 allowed removal of remaining rock shoals from the mouth of the river to Hopewell and from the Richmond deep-water terminal to the lock gate and for the turning basin.

The committee also recommended $45,000 for construction of a small-boat harbor at Crisfield, Md., but provided no funds for other requested Maryland projects, which included completion of the Savage River Dam in the western part of the State.

The Crisfield project was one of a group recommended in the War Department civil functions appropriations bill.

Man Hanged For Rape on Md. Eastern Shore

Baltimore, June 27 (AP).—As the clock struck 12, William E. Copper, 20, handyman, walked to the gallows and was hanged today for the rape of a nurse one midnight five months ago.

The trap at the Maryland Penitentiary here was sprung at 12:02 a. m. (EST).

Copper, an Army veteran, was cut down and pronounced dead by Dr. Henry W. Holljes, prison physician, at 12:10 a. m.

He was convicted March 20 of raping a young nurse from the Easton (Md.) Hospital on January 30.

Bennett, Once Canada Prime Minister, Dies

London, June 27 (U.P.).—Viscount Bennett, 76, former Canadian Prime Minister and lifelong champion of preferential tariffs within the British Empire, died last night at his dream home, Juniper Hill, at Mickleham, Surrey.

Viscount Bennett

Lord Bennett, who would have celebrated his seventy-seventh birthday, July 3, was found dead in his bath with his head above water. It was believed death was due to heart failure. The butler said he saw Lord Bennett in his bath last night.

Lord Bennett's last public appearance was Wednesday when the Royal Society of Arts reelected him president.

Lord Bennett, a deeply religious bachelor, first saw his Mickleham dream house in 1930—the year he was named Prime Minister of Canada—but it was not until nine years later that he came to reside in it.

Bennett, was a native of eastern Canada who rose to power in western Canada. Throughout his career, he retained his eastern conservatism.

He was first admitted to the bar at the age of 23 at Calgary, Alberta. In 1911, at the age of 41, he became a member of the Canadian Parliament.

Leader of Canada's Conservative Party from 1927 to 1938, he was Prime Minister of the Dominion from 1930 to 1935.

Col. John L. Parkinson

Funeral services for Col. John L. Parkinson, USA, of 3133 Connecticut ave. nw., who died Tuesday in Los Angeles while on leave, will be held at 11 a. m. Tuesday in Arlington Cemetery with military honors.

Colonel Parkinson was chief of the Fiscal Branch, Office of the Inspector General ,at the time of his death.

He was born December 23, 1887, in Franklin, Idaho. In June 1914, he was graduated from West Point.

Following services at various posts in the United States, Philippine Islands and Hawaii he was retired in 1941 for disability. The following month he was recalled to active duty and served in the Office of the Inspector General until his death.

Colonel Parkinson was awarded the Legion of Merit for exceptionally meritorious service while serving in the Office of the Inspector General.

Surviving are his wife, Mrs. Florence Valentine Parkinson; a brother Colonel P. D. Parkinson, USA (retired), of Salt Lake City, Utah; and five sisters, Mrs. Preston Nibley, Salt Lake City, Mrs. R. W. Young, Berkeley, Mrs. Walter H. Larson, San Marino, Mrs. Walter H. Rolapp, Los Angeles, Calif., and Mrs. Creed Hagmond, Chicago, Ill.

Mrs. Florence W. Byroade

Funeral services for Mrs. Florence Wilson Byroads, 75, widow of Col. George L. Byroads, one-time adjutant general of the District National Guard, will be held at 1:30 p. m. Monday in Fort Myer Chapel.

Maj. Gen. Luther D. Miller, chief of Army chaplains, will conduct the services. Burial will be in Arlington Cemetery.

Mrs. Byroads, a native of Johnstown, Pa., died Wednesday at the station hospital, Army Chemical Center, Edgewood Arsenal, Md.

She had been staying at the arsenal recently with her son, Maj. George L. Byroads, jr. During the war she and her son lived in Alexandria.

Her husband, Colonel Byroade, U. S. Army, served as adjutant general to the District National Guard in 1934. He died in 1935.

Mrs. Byroade was the mother of the late Mrs. Carl H. Seals, who died in May, 1945, at Walter Reed Hospitl as a result of being interned in a Japanese prison camp.

Mrs. Seals was the wife of the late Brig. Gen. Carl H. Seals, retired, who also was a Japanese prisoner of war.

Othe rsurvivors, in addition to her son, include a sister, Mrs. A. S. Armstrong, of Chicago, and a brother, Harry Wilson, St. Petersburg, Fla.

Maria Moravsky

Miami, Fla., June 27 (U.P.).—Maria Moravsky, 58-year-old Polish-born fiction writer and author of "Bird of Fire," a novel of the Russian revolution, died yesterday of a cerebral hemorrhage.

Postlude

Watergate Crowd Hails Mitchell

Beethoven: Egmont Overture; Handel: Largo; Mendelssohn: Violin Concerto; Chopin: Polonaise; Debussy: Afternoon of a Faun; Dvorak: Slavonic Dances; Strauss: Tales from the Vienna Woods. National Symphony Orchestra, Howard Mitchell, conductor; Angel Reyes, violinist. Thursday evening, Watergate.

By Paul Hume

Howard Mitchell, associate conductor of the National Symphony, and one of its guest conductors for the summer concerts, made his first appearance of the series last night.

With a program designed to attract lovers of familiar light works, he drew the finest kind of playing from the orchestra. Mitchell had for his soloist Angel Reyes, Cuban violinist, playing the Mendelssohn concerto. In that portion of the work which time permitted our hearing, Reyes displayed an unusually large tone of rich quality, managed with ease and sure technique.

Bach: Chromatic Fantasy and Fugue; Sonata in B Minor for flute and piano; Three chorales with keyboard variations; piano concerto in D Major. Agi Jambor, pianist, with Olga Bloecher, flautist; Paul Chandler Hume, baritone, and string ensemble. Arts Club.

As if to prove that summer musical fare need not be all froth, the Arts Club drew an overflowing audience to hear Agi Jambor, pianist, in a program of works of Beach.

Miss Jambor confirmed the impression made at her recent Phillips Gallery concert in displaying even finer musicianship, and a strong affection for and understanding of the music of Bach. Her conception of his music is remarkably virile, yet colored with rare delicacy of feeling. At times it becomes more romantic than some schools of thought might approve, but it is always beautiful.

Olga Bloecher played one of the difficult flute sonatas with free, lovely tone, and excellent phrasing. Three chorales, on which Miss Jambor played Bach's variations, were sung by Paul Chandler Hume. The concert closed with an exciting performance of the D Major keyboard concerto, in which Miss Jambor directed her own accompanying orchestra of 13 strings.

Rev. W. J. Duane, S. J.

The Rev. William J. Duane, S. J., 79, former president of Fordham University, died yesterday in St. Vincent's Hospital, New York City, after an illness of two years.

Father Duane had been attached to the Church of St. Francis Xavier, New York City, since 1936, and a funeral mass will be offered there Monday.

A native of New York, Father Duane entered the Society of Jesus at Frederick, Md., in 1887, and taught at Woodstock College, Woodstock, Md., where he took theological studies, from 1904 until 1923. He went to Fordham in 1923 and was president from 1925 until 1930.

3 Night Spots Face Gambling, Liquor Charges

Virginia Beach, Va., June 27 (AP). State police and ABC agents raided three night spots early today and arrested several persons on charges of violating gambling and liquor laws.

Capt. R. H. Holland of the State police said warrants would be issued today for operators and employes of several other Virginia Beach establishments visited by the raiders.

Holland said the raiders confiscated a large gaming table and $3500 in currency in play on the table at the Admiral Club; two gaming tables, a roulette wheel and about $60 in cash which was in play at the Dunes Club, and approximately 100 fifths of whisky at the Piney Point Club.

Patrons of the nighteries were not arrested.

Dairy Cattle Sale At Gaithersburg Brings in $25,000

Sale of dairy cattle and farm equipment on the John B. Diamond Farm, Gaithersburg, Md., has netted the owners approximately $25,000.

At an auction held Thursday there was heated bidding for the 102 head of varied-breed livestock. Largest buyer of the day was G. B. Stevens, owner of the Frederick Farms, who purchased 14 cows at a price in excess of $3000.

Unveiling

KAPILOVITCH, HYMAN W. The unveiling of the monument honoring the late HYMAN W. KAPILOVITCH will take place Sunday, June 29, 1947, at 2 p. m., at the National Capitol Hebrew Cemetery, Benning, D. C. The family and friends will leave from 5122 Kansas ave. nw. at 1 p. m.

FRITT, RAE. The unveiling of the monument honoring the late RAE FRITT will take place Sunday, June 29, 1947, at 1 p. m. at the Oxon Hill Cemetery.

Died

COLLINS, SUSANNA CLAXTON. On Friday, June 27, 1947, at her residence, 3621 Newark st. nw., SUSANNA CLAXTON COLLINS, beloved sister of the late Caroline B. Collins. Friends may call at Gawler's Chapel, 1756 Pa. ave. nw., where services will be held on Tuesday, July 1, at 2 p. m. Interment Oak Hill Cemetery.

GATES, MARGARET M. On Friday, June 27, 1947, at her residence, 1038 Girard st. ne., MRS. MARGARET M. GATES, beloved wife of the late George P. Gates, mother of Margaret M. Turner, William M. and P. Barry Gates. Friends may call at her late residence until Monday, June 30, at 8:30 a. m. Requiem mass at St. Anthony's Church at 9 a. m. Relatives and friends invited. Interment Mount Olivet Cemetery. Mattingly funeral services.

HALL, POSEY V. Suddenly, on Thursday, June 26, 1947, POSEY V. HALL of 6215 12th st. nw., beloved husband of Dorothea W. Hall, and brother of Arnold K., T. Homer, D. Curtis and Irvin W. Hall. Services at the S. H. Hines Co. funeral home, 2901 14th st. nw., on Saturday, June 28, at 2 p. m. Interment Rock Creek Cemetery.

HISEY, GEORGE W. On Friday, June 27, 1947, at his residence, 3620 South Kemper rd., Arlington, Va., GEORGE W. HISEY, beloved husband of Elizabeth Agnes Hisey, father of William M., J. Edward, Harry D., George F., Josephine C. Hisey, and Mrs. Dorothy L. Thomas. Services at Chambers funeral home, 1400 Chapin st. nw., on Tuesday, July 1, at 9:45 a. m. Interment Arlington National Cemetery.

JETT, EDWIN M. On Wednesday, June 25, 1947, at Casualty Hospital, EDWIN M. JETT, the beloved husband of Nellie N. Jett, father of Nelson R. and Madison B. Jett. Mrs. Ida L. Thrift, Mrs. Irene M. Fiddesop, Mrs. Florence Tarter, Mrs. Mable A R. Marts. Services at Chambers funeral home, 517 11th st. se., on Saturday, June 28, at 10 a. m. Relatives and friends invited. Interment Cedar Hill Cemetery.

JONES, S. ROSS. On Thursday, June 26, 1947, at Sibley Hospital, S. ROSS JONES of 3309 20th st. ne., beloved husband of Grace H. Jones, and father of Robert R. Jones and Mrs. Margaret A. Braymer. Services at the S. H. Hines Co. funeral home, 2901 14th st. nw., on Saturday, June 28, at 3 p. m. Interment Cedar Hill Cemetery.

Arab Movie Scheduled

The Syrian Washingtonian Club will sponsor a modern Arabic movie, "Ma Adarsh (I Can't)," at Pierce Hall, 16th and Harvard sts. nw., tonight at 8:30.

Died

LIEBER, WILMER A., JR. On Monday, June 23, 1947, WILMER A. LIEBER, JR., of 1616 Webster st. nw., son of Wilmer A. Lieber, sr., and brother of Mrs. A. O. McLane and Joseph F. Lieber. Remains resting at the S. H. Hines Co. funeral home, 2901 14th st. nw. Graveside services with military honors at Arlington National Cemetery on Monday, June 30, at 11:30 a. m.

LINKINS, JAMES ROBERT. On Thursday, June 26, 1947, JAMES ROBERT LINKINS, the beloved husband of Mary Ellen Linkins, and brother of Miss Mary Lillian Linkins. Services at Chambers' funeral home, 1400 Chapin st. nw., on Saturday, June 28, at 2 p. m. Interment in Rock Creek Cemetery.

MIDDLEDORF, CLARA T. GILL. On Wednesday, June 25, 1947, CLARA T. GILL MIDDLEDORF (nee Ruth), beloved wife of the late Casper Middledorf and mother of Albert E. Gill and John F. Gill. Funeral services at the Takavul funeral home, 436 7th st. sw., on Saturday, June 28, at 2 p. m. Relatives and friends invited. Interment Congressional Cemetery.

SCHERR, VALENTINE LOUIS. On Thursday, June 26, 1947, LOUIS VALENTINE SCHERR, beloved husband of Ethel M. Scherr, devoted father of Mrs. Anadye S. Kieliek, Miss Leona R. Scherr and Mr. Edwin M. Scherr, all of Washington, and Mr. Paul Scherr of Philadelphia, Pa. He also is survived by one sister, Mrs. Irene Levy; two brothers, Mr. Ed Scherr and Howard Scherr, all of Philadelphia, Pa., and four grandchildren. Services at the Goldberg funeral home, 4217 9th st. nw., on Sunday, June 29, at 10 a. m. Interment Fort Lincoln Cemetery. In mourning at 1302 Farragut st. nw. (Baltimore and Philadelphia, Pa., papers, please copy.)

SINGER, LOREN A. On Thursday, June 26, 1947, at Garfield Hospital, LOREN A. SINGER of 3912 Oneida pl., Hyattsville, Md., beloved husband of Louise R. Singer. He is also survived by his father, William Singer of Lowville, N. Y.; his sister, Mrs. Edward Colligan of Watertown, N. Y., and two nephews, Edward and Tom Colligan. Mr. Singer rests at Gasch's funeral home, 4739 Baltimore ave., Hyattsville, Md. where services will be held on Saturday, June 28, at 2 p. m. Relatives and friends invited. Interment Fort Lincoln Cemetery.

WARD, NONA. On Thursday, June 26, 1947, at her residence, 4532 Alton pl. nw., NONA WARD, beloved wife of the late John J. Ward, mother of James J. Ward and Mrs. Edward L. Koepenick and sister of Mrs. John R. Cowne and Miss Katherine C. Murphy. Funeral from the above residence on Saturday, June 28, at 9 a. m.; thence to St. Ann's Church, where mass will be offered at 9:30 a. m. Relatives and friends invited. Interment Rock Creek Cemetery.

WOMACK, OSCAR D., SR. On Friday, June 27, 1947, OSCAR D. WOMACK, SR., 1430 Clifton st. nw., beloved husband of Katie Womack; father of Mrs. Ralph Washburn and Mrs. R. O. Seehafer, Miss Barbara Anna Womack, David G., Oscar D., jr., Ernest D., James A., Lloyd B. and Leon Womack. Services at Chambers funeral home, 1400 Chapin st. nw., on Monday, June 30, at 10:30 a. m. Interment Cedar Hill Cemetery.

—Deaths—

Announcements of Services by Chambers

Deceased	Undertaker
Jett, Edwin	W. W. Chambers
Walker, John	W. W. Chambers
Wooten, Winston	W. W. Chambers
Linkins, James R.	W. W. Chambers
Womack, Oscar D., Sr.	W. W. Chambers
Hisey, George W.	W. W. Chambers

Funeral Designs

GEO. C. SHAFFER

Expressive Floral Tributes. Moderate prices. Open evenings and Sundays.

900 14TH ST. N.W. NA. 6106

GUDE BROS. CO., Florists

1212 F ST. N.W. NA. 4276

Funeral Directors

J. WILLIAM LEE'S SONS CO.

CREMATORIUM

FUNERAL DIRECTORS

4TH AND MASS. AVE. N.E. LI. 5200

In Case of Death Call Chambers

One of the Largest Undertakers in the World

Complete Funerals $95 to $2,000

Four Large Funeral Homes

Phone CO. 0432

ON THE RAILS JUNE 29TH!

CHICAGO MILWAUKEE ST. PAUL and PACIFIC

Olympian Hiawathas

Speedliner Service to PACIFIC NORTHWEST

No extra fare

Schedule

Read Down Daily	Union Station	Read Up Daily
1:30 pm Lv.	Chicago Ar.	1:45 pm
2:45 pm Lv.	Milwaukee Ar.	12:25 pm
7:45 pm Lv.	St. Paul Ar.	7:25 am
8:30 pm Lv.	Minneapolis Ar.	6:45 am
7:45 am Ar.	Miles City Lv.	4:50 pm
3:48 pm Ar.	Butte Lv.	8:38 am
6:18 pm Ar.	Missoula Lv.	5:50 am
11:50 pm Ar.	Spokane Lv.	10:15 pm
8:30 am Ar.	Seattle Lv.	2:45 pm
9:45 am Ar.	Tacoma Lv.	1:30 pm

Washington Office
Room 223 Shoreham Bldg.
15th and H Sts., N.W., Phone Republic 1000
C. C. Burns, District Passenger Agent

NEW beauty, new facilities, new luxury and economy features are yours on the diesel-powered OLYMPIAN HIAWATHAS. These silent and smooth-riding Speedliners offer a full range of accommodations.

Touralux sleeping cars, unique with The Milwaukee Road, have longer and wider berths with individual air conditioning; exceptionally spacious lounging rooms. You get comfort and privacy at *economy prices.*

The handsome dining car has angle seating for forty guests. The gay and informal Tip Top Grill is a full car with restaurant section and cocktail room also open to all passengers. More space for dining and lounging.

Coaches are of an improved Hiawatha type with individual reclining chairs, and commodious men's and women's lounge rooms. There is a coach-Touralux car reserved exclusively for women and children.

Drawing rooms, compartments, bedrooms and berths available in standard Pullmans with observation-lounge.

For full information ask agent shown at left.

THE MILWAUKEE ROAD

The friendly Railroad of the friendly West

Summer Slimming Schedule

Alcoholic Calorie Capers Are Problem for Dieters

This is the sixth of a series of 10 articles on reducing in summer.

By Ida Jean Kain

SUMMER slimming really would be a breeze if it were not for the tinkle of ice in tall glasses and the persistent cajolery on the part of the host and hostess who refuse to take no for an answer, first or second.

"Oh, come now, it will cool you off," he will insist, forcing a glass into your more or less reluctant hands.

"Here, you can't fly on one wing," is the affable, but firm, follow up.

"Then just let me sweeten that up a bit," is another way around it.

"Oh, you need more ice," the hostess interjects, placing a fresh glass in your hands.

Apparently many of you have bumped up against this situation, for I get repeated requests for the caloric content of various beverages ranging from beer to champagne, and at this season the Collins family, Tom, John and Rum, are in high favor.

Sad News

Many of the requests are from reducers who are earnestly struggling to keep their calories on the safe and svelte side, and who ask if a beer, or perhaps two, will spoil the effects of the diet and to please let them know by next Saturday night.

The scientific fact about alcohol is that it cannot be stored as fat. So, a beer, even two, couldn't make weight, or keep the reducer from losing as per schedule . . . provided they replace some food in the menu of equal caloric value. But alcohol does not furnish repair or building material. It cannot take the place of any of the foods furnishing essential nutrients. And since it takes 1000 calories to include the protective foods, and the average reducing diet for women is not more than 1200 calories a day, this

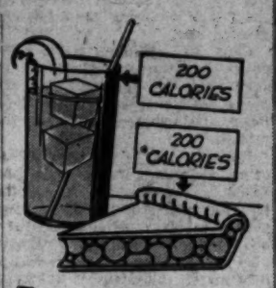

Take your choice

doesn't leave much margin for calories to be spent for pure conviviality. When a drink replaces a dessert, the dieter comes out even.

To be able to take a drink, or leave it, solves the whole thing on spirited beverages, from every standpoint. And so, in the interest of weight control, as well as other phases, I would like to propose that every host and hostess take the pledge . . . to graciously allow a guest the privilege of accepting a drink or refusing, without comment. Better yet, to serve tomato juice and orange juice on the same tray with other beverages. The same privilege, by the way, should be afforded every host or hostess.

1100 CALORIE DIET

SIXTH DAY—

BREAKFAST

	Calories
Half grapefruit	50
Sugar, 1 tsp., rounded	30
Poached egg on slice of toast, ½ pat butter	165
Coffee, clear	0
	245

LUNCHEON

	Calories
Grilled cheese and tomato on slice of bread	225
Chopped green salad	25
Buttermilk or skim milk	80
Melon, half	50
	380
4 p. m. pick-up, cold buttermilk or skim milk	80
Ice cream soda? No! No! 300 to 400 calories!	

DINNER

	Calories
Minute steak, broiled (trim off fat)	200
String beans	15
Beets	45
Lettuce and cucumber salad	25
Angel food cake, 3 inches at circ., no icing	150
Beverage, clear	0
	435
Total calories for the day	1140

A Novel Oil Can

If you cannot find the household oil can to get some drops of oil into that squeaky sewing machine, use an old medicine dropper. It will do the trick as well and almost always can be found in the medicine closet, very much neglected.

Not Wasted by Any Means

Any jelly from last year that has crystallized may be made into a delicious syrup for hot cakes by adding ½ glass of water to 1 glass of jelly and heating just enough to dissolve.

Tour to Close Story League's Conclave Here

Election of officers and tour of the Folger Shakespearean Library today will close the biennial convention of the Eastern District of the National Story League held here this week at the Willard Hotel.

Highlight of the convention was the banquet last night in the Congressional Room, when Mrs. Ruth Sawyer Durand, author and lecturer, was guest of honor. Mrs. Durand, who flew here from her home in Hancock, Me., related a group of folk tales of other lands, including Spain, Germany and China. Miss Edith Allnutt presided and Miss Barbara Leef contributed piano selections.

Yesterday morning's schedule was devoted to business sessions and a story-telling period by delegates from Florida, Virginia and Maryland. In the afternoon Dr. Richard R. Hutcheson, director Washington Speech Academy, gave a technical discussion of the physiology and anatomy of voice and Miss Julia Williamson, children's librarian from the Free Library of Philadelphia, recommended books for the story-teller.

Jelleff's
Washington 6, D. C.

Palomino Gold
Sweeps in from the Prairie to Summer Fashion Triumph!
$12.50

Yes, Fashion has corralled a new color, a galloping, sun-soaked prairie color . . . Palomino Gold. See how it's taken in hand, gated to summer's basic shades, black, white, creamy tans and all. Choose a big hat in Palomino Gold and you'll find to your delight that it takes you through a traveling or a town-bound summer, right up to the threshold of fall.

Palomino Gold felt is high crowned, high cuffed, swept by a dashing wimple.
$12.50

Palomino Gold sailor is sombrero-wide, turned back off the face and big-bowed by a wiry swish of net.
$12.50

From a collection of off-the-face rollers, tailored high crowns and large brim profile hats.

Jelleff's
Millinery Salon—Street Floor

Jelleff's
Washington

For Women . . .

Summer Black
Is Sparkled By Shining Flowers

$22.95

Yes, the peplum and the yoke of this sleek black rayon crepe dress are dazzled by rayon satin floral insets, the belt is slim, the surplice neckline graceful. All in all, it's the slimmest, coolest looking little dress we've seen in a long time. Sizes 18 to 46.

Jelleff's
Women's Dress Shop—Second Floor

Jelleff's
Washington 6, D. C.

Last Saturday for Shopping Till Fall

Make the most of it—especially in our underwear shops which are now showing such fine qualities, such splendid values!

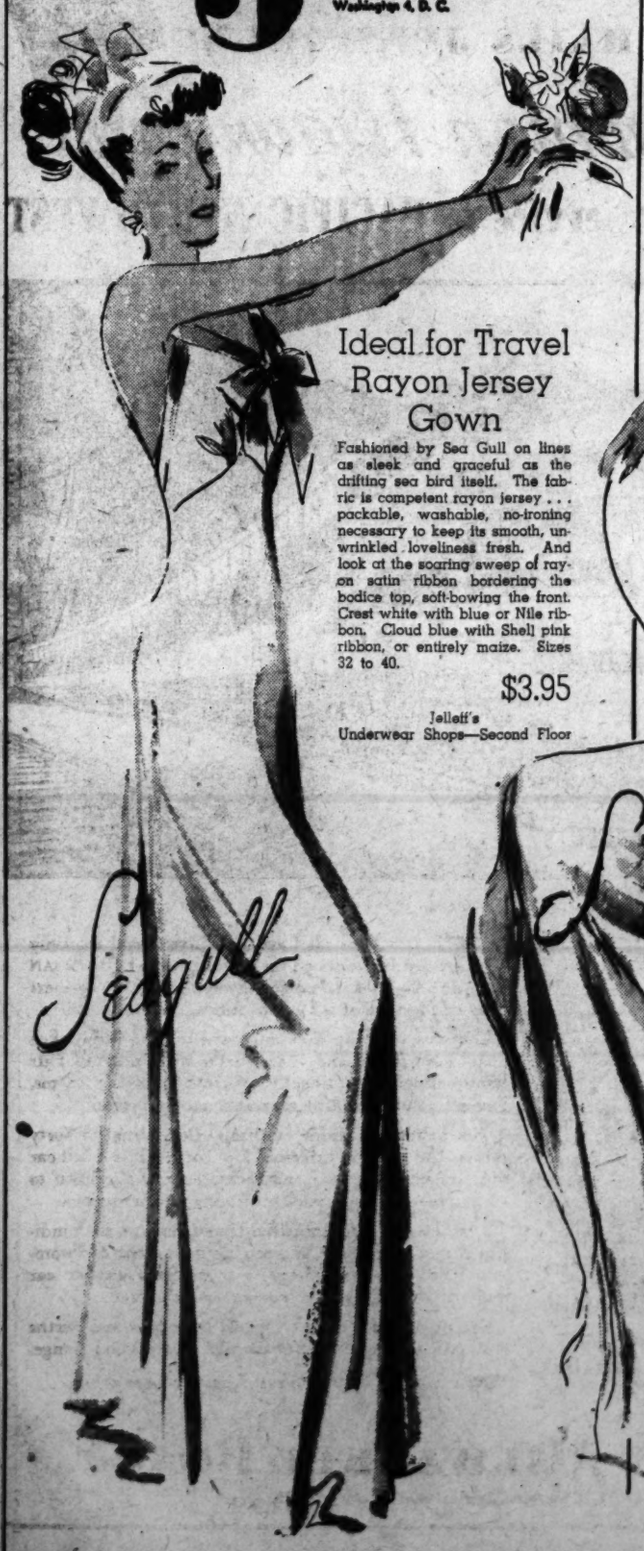

Ideal for Travel Rayon Jersey Gown

Fashioned by Sea Gull on lines as sleek and graceful as the drifting sea bird itself. The fabric is competent rayon jersey . . . packable, washable, no-ironing necessary to keep its smooth, unwrinkled loveliness fresh. And look at the soaring sweep of rayon satin ribbon bordering the bodice top, soft-bowing the front. Crest white with blue or Nile ribbon. Cloud blue with Shell pink ribbon, or entirely maize. Sizes 32 to 40.

$3.95

Jelleff's
Underwear Shops—Second Floor

"Beautiful Dreamer" Gown by Stephanie

With lines borrowed from a Grecian goddess, with cool, smooth-gleaming rayon jersey as its fabric, this gown by "Stephanie" is a popular favorite for beauty and practicality both. You'll choose it for its supremely simple styling, its wonderful ease and comfort. That waistline is wide and elasticized for statue-smooth fit. In Heaven Blue, Tearose or White. Sizes 32 to 38.

$3.95

Jelleff's
Underwear Shops—Second Floor

Also at Jelleff's Bethesda and Connecticut Avenue Shops

Breeze-light Beauty in Bemberg Sheer

Summer's warm nights will welcome this dainty "Forty Winks" gown, delight in its frosty, transparent sheerness, in its forest-cool bodice detailing. The bosom, the straps are entirely of lace. It's backless, front-blessed by embroidered ruching and a satiny-streaming ribbon, as seen in June Vogue. Heaven Blue, Cloud-Gleam White, Maize or Flesh. Sizes 32 to 38.

$7.95

Jelleff's
Underwear Shops—Second Floor

Also at Jelleff's Bethesda and Connecticut Avenue Shops

Just in time for Holiday!

Cool Nylon Girdle

$10.95

Designed by Poirette of smooth, moulding nylon with nylon double front gores. You'll appreciate the good length (15 inches), the delicate boning at the waistline which helps achieve that new, willow-wand look that summer fashion demands. Tearose, sizes 27 to 30.

The Goddess Brassiere is in smooth rayon satin and nylon net, has a plunging, wired vee neckline, perfect with your deep-veed dresses. Tearose. Sizes 32 to 36. $3.50.

Jelleff's—The Corset Shop—Second Floor

In Orange Blossom Parade

Underwood & Underwood
MRS. WM. HAWTHORNE DOSS
. . . In white dotted Swiss

Brooks
MRS. JOSEPH H. STEER
. . . Wed in Bethesda

Doss—Harfield

Chevy Chase Presbyterian Church on June 21 was the scene of the wedding of Miss Phyllis Ann Harfield, daughter of Mr. and Mrs. Mitchell Ellis Harfield of Bethesda, Md., and William Hawthorne Doss, son of Mr. and Mrs. James V. Doss of Richmond, Va. The Rev. J. H. Hollister officiated and a reception followed at the home of the bride's parents.

Given in marriage by her father, the bride wore white dotted swiss and carried lilies of the valley and stephanotis. Miss Patricia Ann Smith, maid of honor, wore dotted swiss and carried yellow roses. James Valintine Doss was his brother's best man, and ushers were David Stanley Harfield, Thomas Doss, David M. Mobley and Robert Sekerly.

Faught—Quinn

In United Brethren Church, on June 21, Miss Kathleen M. Quinn, daughter of Mrs. Marie T. Kuster, this city, became the bride of Harold F. Faught, son of Mr. and Mrs. Robert A. Faught, Hyattsville, Md. The Rev. Ira S. Ernst officiated.

Given in marriage by her cousin, Robert E. Kimball, the bride was gowned in white organdy with finger-tip veil attached to a pearl headdress. She carried white roses.

Mrs. Thelma M. Sager, matron of honor, was costumed in aqua marquisette and the bridesmaids, Miss Norma Lee Johnson and Miss Ruth M. Townes, were in pink and yellow marquisette. Carol Ann Griffith, flower girl, also wore pink. All carried nosegays of mixed flowers. Robert Townes Faught served his brother as best man, and ushers were Joseph C. Redmond and J. Kemp Cook. A reception followed at the Shoreham.

After a wedding trip to the Virginia mountains the couple will live in Pittsburgh, Pa.

Steer—Rietzke

The wedding of Miss Martha Helen Rietzke, daughter of Mrs. M. S. Rietzke, Bethesda, Md., and Joseph Henry Steer, son of Mr. and Mrs. Henry B. Steer, Chevy Chase, Md., took place June 9 in Bethesda Presbyterian Church. The Rev. James S. Albertson officiated.

On their return from a honeymoon in the Poconos, Mr. and Mrs. Steer will make their home in Washington.

Manville—Tennyson

In Holy Trinity rectory yesterday at 2 p. m., Miss Maryjeanne Tennyson, daughter of Frank I. Tennyson of New York and Mrs. Eugenia Tennyson of Philadelphia, became the bride of Edgar Allen Manville of Arlington, Va. The bridegroom is the son of Mr. and Mrs. H. L. Manville.

Palms and baskets of gladioli were used in decoration. The Rev. Hugh McCarron officiated at the ceremony and Alfred L. Tennyson, uncle of the bride, gave her in marriage. She wore a white ninon gown made with sweetheart neckline with lace inserts, long-pointed sleeves with lace insertions at the puffs above the elbows. The long, full train was edged in lace and a beaded coronet held her finger-tip veil. She carried a prayer book with a white orchid.

Miss Louise W. Becke, maid of honor, was in blue and carried a cascade bouquet of yellow rosebuds. Alvin L. Manville was best man for his brother.

A reception followed at the home of Mr. and Mrs. A. L. Tennyson, uncle and aunt of the bride. After a wedding trip, Mr. Manville and his bride will live at Colonial Village, Arlington, Va.

The bride attended George Washington University and Maryland College for Women at Lutherville. Mr. Manville attended Washington-Lee High School before he entered the Navy in 1944.

MRS. HAROLD F. FAUGHT
. . . Wore white organdy

Stuckey Photo.
MRS. EDGAR MANVILLE
. . . To live in Virginia

Wheeler—Burnett

Miss Mary Margareth Burnett of Arlington, Va., daughter of the late Mr. and Mrs. Willard E. Burnett, formerly of St. Joseph, Mo., was married yesterday to Leon A. Wheeler of Hartford, Conn. The Rev. Clarence W. Crawford performed the ceremony in the home of the bride's brother and sister-in-law, Mr. and Mrs. Donald Mott Burnett of Arlington. A reception followed.

The bride, given in marriage by her brother and attended by her sister, Miss Katherine W. Burnett, chose a gown of aqua crepe and a white orchid corsage. Rufus A. Wheeler was best man.

The newlyweds will reside in Hartford after their wedding trip to the Virginia mountains and Cape Cod.

Dosik—Shulman

The marriage of Miss Ethel Shulman, daughter of Mr. and Mrs. Abraham Shulman, this city, to Dr. Robert Dosik, son of Mr. and Mrs. Harry Dosik, New York and Washington, took place June 15 at Hotel 2400. Rabbi Solomon Metz officiated, assisted by Rabbi Arthur Bogner.

The bride wore a gown of white lace and marquisette with finger-tip veil and carried a Bible overlaid with white orchids. She was attended by her sister-in-law, Mrs. Israel Shulman, as matron of honor, and by her sister, Miss Lorraine Shulman, maid of honor. Merna Shulman was flower girl. Stanley Dosik was his brother's best man. Ushering were Dr. Israel Shulman, Fred Shulman, Sanford Dosik, Neil Abelman, Saul Abelman, Dr. Phil Katz, Irving Sager and Abe Shulman.

Marsow
MRS. ROBERT DOSIK
. . . Doctor's bride

Belz—Bistline

Miss Gladys Bistline, daughter of Mr. and Mrs. O. J. Bistline of Wilkinsburg, Pa., and Paul Dewey Belz, son of Mrs. Jacob O. Belz of Falls Church, Va., and the late Mr. Belz, were married on June 21.

The bride is a graduate of Pennsylvania College for Women and her husband was gradauted from Virginia Polytechnic Institute.

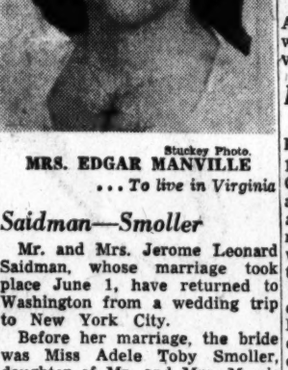

Hood Studio
Mrs. Evans James Williams, jr., is the former Ada Maude Dyche, daughter of Mr. and Mrs. Clifton Dyche of Washington. She was married on June 14 in Brookland Methodist Church

MISS NANCY BAKER RIDDICK, daughter of Mr. and Mrs. James Baker Riddick of Hyattsville, Md., and Lewis Gilbert Vance, son of Mr. and Mrs. James Herbert Vance, also of Hyattsville, were married yesterday. The Rev. J. Jaquelin Ambler performed the ceremony in Pinkney Memorial Episcopal Church. A reception at the home of the bride's parents followed.

Given in marriage by her father, the bride was costumed in white satin, a seed pearl crown holding her finger-tip veil, and she carried white roses and baby's-breath. Matron of honor, Mrs. James E. Owens, wore orchid marquisette and carried Joanna Hill roses. Misses Janet Dent, Agnes Kensinger, Suzanna Zimmerman and Shirley Vance, who wore pale green and yellow gowns and carried roses, were bridesmaids.

B. Nelson Vance was best man and ushers were Neil Emrich, Jerry Denney, Capt. James E. Owens and Robert Payne. The newlyweds will spend their honeymoon at Virginia each.

Glogau
MRS. NICKOLAS FLOROS,
. . . Canada honeymoon

Floros—Panagos

In St. Sophia's Greek Orthodox Church Thursday evening Miss Demetria Panagos, daughter of Mr. and Mrs. Anthony J. Panagos of Washington, became the bride of Nickolas Peter Floros, son of Mrs. Peter Floros of Ithaca, N. Y. The Rev. Germanos Psallidakis officiated.

The bride was gowned in off-white satin, orange blossoms holding her veil, and she carried white roses centered with a white orchid. Miss Joanna Panagos, costumed in orchid chiffon and carrying yellow roses with her prayer book, was maid of honor for her sister. Bridesmaids, wearing chartreuse and carrying purple orchids and prayer books, were Misses Katherine Panagos, Constance Floros, Constance Chaconas and Margaret Loomis.

Dr. Myron Hero was best man and ushers were John Floros, Anthony Sembekos, Jack Grammar, John Makretos and George Diamond. A reception followed at Hotel 2400.

The couple will reside in Ithaca after motoring to Canada and Chicago.

The bride attended Livingstone Academy of Art and Mr. Floros was graduated from Cornell University.

Hutcheson—Maxwell

Mr. and Mrs. Fletcher Campbell Hutcheson, who were married June 10 in Memorial Presbyterian Church, West Palm Beach, Fla., are in Washington for the summer and will be at home at 2120 O st. nw. The bridegroom is associated with the Presbyterian Church of the Pilgrims here.

Before her marriage Mrs. Hutcheson was Miss Mary MacInnes Maxwell of Washington, daughter of Mr. and Mrs. Fred W. Maxwell of West Palm Beach. Mr. Hutcheson is the son of the Rev. and Mrs. Richard G. Hutcheson of Louisa, Va. The Rev. Ryan Lee Wood officiated at the ceremony.

The bride, given in marriage by her father, wore a white organza gown over taffeta made with lace yoke, long sleeves and full skirt.

Her fingertip length veil of illusion was held by a coronet of orange blossoms. She carried a bouquet of white roses and baby's breath.

Miss Mary Munroe of Houston, Tex., and Washington, was maid of honor, wearing a pale blue organza gown over taffeta and carrying a bouquet of pale pink carnations. Betty Adams, the flower girl, was in pale blue organza and carried a basket of rose petals.

Edgar Maxwell, brother of the bride, was best man and ushers were William E. Nexsen, William A. Bound, jr., Frank Lucius and Midshipman U. V. Henderson, jr. A large reception in the Fellowship Hall of the church followed the wedding.

The bride has been with the Navy Department in Washington as an electronics engineer since her graduation in 1944 from Agnes Scott College, at Decatur, Ga. Mr. Hutcheson has resumed his studies at Hampden-Sydney College, following overseas service with the 99th Division. He was taken prisoner by the Nazis in the Battle of the Bulge and was released in April, 1945. He is president of the Presbyterian Youth Fellowship of West Hanover Presbytery and a ministerial candidate.

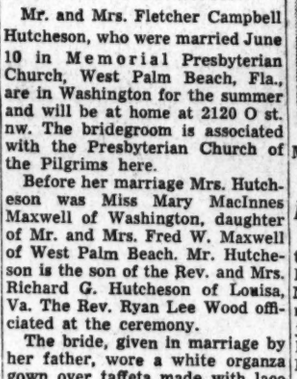

MRS. FLETCHER HUTCHESON
. . . Married in Florida

Raymond—Decker

Miss Dorothy Jean Decker, daughter of Mr. and Mrs. Lollis Glen Decker of Washington, and John Underwood Raymond, son of Mr. and Mrs. LaFour L. Raymond, also of this city, were married yesterday evening in Grace Lutheran Church, the Rev. G. E. Lenski officiating.

Given in marriage by her father, the bride wore white satin with a lace collar and a veil held in place by tulle and orange blossoms. She carried a white satin prayer book showered with orchids. Miss Helen Rose Marr, maid of honor, wore dusty rose crepe and carried gardenias and lilies of the valley. Gowned in aqua and carrying gardenias, Mrs. Stedman Prescott, jr., Mrs. C. Sherwood Dann and Miss Virginia L. Raymond also attended the bride.

Hessler Studios
MRS. JOHN U. RAYMOND
. . . Bermuda honeymoon

Robert H. Turner was best man and Lee Ryan, John D. Garrett and Joseph M. McHugh were ushers. A reception at the Admiral Club followed. After their Bermuda honeymoon, the newlyweds will be at home in Washington.

Mrs. Raymond attended University of Maryland and her husband attended Columbus University.

Gossman—Auerswald

Married yesterday evening in First Baptist Church were Miss Mary Johanna Aureswald of Washington, daughter of Mr. and Mrs. C. F. Auerswald of Fairfax, S. Dak., and Lieut. (j. g.) Gordon F. Gossman, USN, son of Mr. and Mrs. William F Gossman of Dawson, Nebr. The Rev. Edward Pruden officiated.

The bride, escorted by John Ruthner, wore her mother's gown of silk taffeta brocade with silver and a tulle veil. She carried roses and stephanotis. Mrs. Elijah Stewart, gowned in white net and carrying pink roses, was matron of honor. Lieut. (j. g.) Robert Mcmahon, USN, served as best man. The couple will reside in Washington.

Hessler Studios
MRS. JAMES DOUGHERTY, JR.
. . . In blush satin

Dougherty—Petrie

In Holy Trinity Church, Georgetown, on June 21, Miss Edna Regina Petrie, daughter of Edward N. Petrie, Fond du Lac, Wis., was married to James E. Dougherty, jr., son of Mr. and Mrs. J. E. Dougherty, New York. The Rev. Michael J. Dougherty officiated.

Escorted by her brother, Clarence J. Petrie, the bride wore a gown of blush pink satin trimmed with seed pearls and fingertip veil attached to a tiara of seed pearls. She carried a prayer book covered with a shower of white orchids.

Mrs. Vernon Thielmann, attending her sister as matron of honor, was costumed in yellow marquisette and taffeta and carried talisman roses. Vincent Dougherty served his brother as best man and ushers were Arthur E. Dooley and William J. Dougherty, jr. A reception followed at the Carlton Hotel.

After a honeymoon on the New Jersey seashore, the couple will reside in Alexandria, Va.

Grandy—Gould

In Chevy Chase Presbyterian Church on June 7 Miss Pearl E. Gould, daughter of Mr. and Mrs. Frank A. Gould of Washington, was married to Charles R. Grandy, son of Mr. and Mrs. Chester Grandy of Chicago, Ill. The Rev. Donald L. Leonard officiated.

The bride, given in marriage by her father, was gowned in white taffeta, pearl orange blossoms holding her finger-tip veil, and she carried a white orchid with her prayerbook. Mrs. Bean A. Donker, matron of honor, wore pink, and Miss Frances A. Gould, her sister's maid of honor, wore aqua. Both attendants carried old-fashioned bouquets.

Herbert Grabner was best man and William Dwyer served as usher.

Patterson—Young

Dr. and Mrs. C. H. Patterson were married on June 18 in the home of Dr. and Mrs. O. H. Fulcher of Washington. The Rev. J. B. Kelly officiated.

The bride is the former Mrs. Marguerita-Cattell Young of England and Auckland, New Zealand. The couple will reside in Lynchburg, Va., where the doctor has his practice.

Del Ankers.
MRS. DONALD FITZGERALD
. . . Carried white roses

Steve Zweig
MRS. ALFRED MENDELSOHN
. . . Carried purple orchid

Mrs. Laurence M. Pugh, married on June 4, has returned from a honeymoon to make her home in this city. She is the former Ila Rena Hildreth, daughter of James D. Hildreth of Washington and the late Mrs. Hildreth

Hessler Studios
MRS. LEWIS G. VANCE
. . . Married yesterday

Loomis—Scott

The marriage of Miss Mary Ann Scott and David Madison Loomis took place Monday, June 16, at the home of the bride's parents, Mr. and Mrs. John Reed Scott of Takoma Park.

Dr. R. Paul Shearrer of Takoma Park Presbyterian Church read the service, assisted by Dr. J. Hillman Hollister, pastor of the Chevy Chase Presbyterian Church.

The bride wore a gown of embroidered organdy fashioned with drop shoulders, fitted bodice and full skirt. She wore a tiara of orange blossoms and carried an old-fashioned nosegay of white roses with pink center, tied with pale blue ribbon.

A graduate of Oberlin Conservatory of Music, the bride has taught music for two years in Takoma-Silver Spring Intermediate School.

Mr. Loomis, son of Mr. and Mrs. C. Alden Young, attended Virginia Polytechnic Institute. Upon his return from overseas, where he served two years with the Sixth Infantry, he entered Westminster Choir College at Princeton.

During the summer he will sing with the choir at the Lost Colony Pageant on Roanoke Island, N. C. After September 15, Mr. and Mrs. Loomis will live in Princeton.

Fitzgerald—Layton

Miss Jean Maude Layton, daughter of Mr. and Mrs. Louis H. Layton, jr., this city, exchanged marriage vows June 14, in Kenilworth Presbyterian Church, with Donald Edward Fitzgerald, son of Mr. and Mrs. John L. Fitzgerald, Cheverly, Md. The Rev. Robert E. Shields officiated.

Escorted by her father, the bride wore a gown of frosted sheer marquisette, with ruffled bertha and train. Her finger-tip veil fell from a shirred tulle coronet and she carried white roses and sweet peas.

Costumed in pale green marquisette and carrying yellow roses, Miss Alma Layton served as maid of honor. Miss Janey Bell Layton, in orchid marquisette with pink roses, was bridesmaid. John William Fitzgerald acted as best man and ushers were Louis H. Layton and John Petrie.

The newlyweds will make their home in Greenbelt, Md. Mr. Fitzgerald is attending Maryland University.

Mendelsohn—Schaffer

Miss Myra Schaffer, daughter of Mr. and Mrs. J. Maillinoff of Washington, was married on June 22 to Alfred Mendelsohn, son of Mrs. R. Mendelsohn, also of this city. Rabbi H. J. Waldman performed the ceremony in the American Legion Building.

The bride was gowned in white lace with a net veil and she carried a white orchid. Mrs. Lindy Sislen, matron of honor, wore blue and carried talisman roses. Miss Shirley Schaffer, wearing green, was maid of honor. Misses Shirley Witt, Dolores Cordell, Ruth Aronson, Estelle Mallinoff and Kay Rendo also attended the bride. Martin Sislen was best man and ushers were Harold Goldman, Chuck Levin and Arthur Berg. A reception followed.

The couple will live in Washington after a Miami honeymoon. Mr. Mendelsohn attended George Washington University.

wilhelmina Adams
1514 wisconsin ave. georgetown
STUNNING COLLECTION
Beautiful New Cottons
Each Dress Personally Selected
(Moderately Priced)

Jelleff's
Washington 6, D. C.
NOW! 51 Gauge
Festival

Nylon Stockings
New Black Walnut
New Crisp Blue Shades
New Chestnut Brown
New price for such sheer.
51 Gauge, 20 Denier stockings
$1.65 Pair
Lengths printed in welt of each stocking . . . another new feature.
You'll want Festival stockings in each of the Fashion-new shades for the Holiday festivities ahead.
First time shown in Washington.
See them today!
Jelleff's Hosiery Street Floor

Rings on Their Fingers

MISS CECILE MARIE MORAN
. . . Midshipman's fiancee

MISS FLORENCE CRAWFORD
. . . Autumn bride

Moran—Moore

Mr. and Mrs. Johnson Eliot Moran of Bethesda, Md., announce the engagement of their daughter, Cecile Marie, to Midshipman William Vincent Moore, son of the late Mr. and Mrs. William Gaines Moore of Spokane, Wash.

Miss Moran is a graduate of State Teachers College, Towson, Md. Mr. Moore will graduate from the United States Naval Academy with the 1948 class. No date has been set for the wedding.

Crawford—Marvil

Mr. and Mrs. George Hatch Crawford announce the engagement of their daughter, Florence Morrison Crawford, to Frederick Linwood Marvil, jr., son of Mrs. Charles Henry Wier of Wilmington, Del.

Miss Morrison attended Mary Washington College in Fredericksburg, Va., and George Washington University. She is a member of Kappa Kappa Gamma sorority.

Mr. Marvil attended Maryland State Teachers College and served in the Navy for five years with the rank of lieutenant commander. Following release from the service he studied at George Washington. He is a member of Sigma Nu fraternity. The wedding will take place in the fall.

Announcement of the engagement was made at a luncheon yesterday given by Mrs. Crawford for her daughter.

Guests included Miss Romona North, Miss Martha Terry, Miss Joyce Payne, Miss Ann Hawthorne, Miss Nancy McMahon, Miss Betty Starkey, Miss Patricia Polk Morgan, Miss Edwina Pou Wadden, Mrs. William Norris and Mrs. Louis Reed Miller, sister of the bride-to-be.

FOR THIRTY YEARS THE SPECIALTY SHOP FOR SMART YOUNG WOMEN

Kaplowitz
THIRTEENTH • BETWEEN E & F

Bare It Is!

Tempt a tan over the Fourth in our "sunny exposure" washable chambray. Gunmetal grey . . . striped with parfait pink, frosted lime, or lemon peel. Cool, colorful . . . convenient to slip into for morning marketing, backyard barbecues, al fresco fun! Sizes 10 to 18, **8.95.**

Town and Country Shop, Third Floor

Kaplowitz
THIRTEENTH • BETWEEN E & F

Aglow in the Sun...

the rich beauty of black satin . . . shimmering against sunburnished skin! Only fine dressmaker satin like this, luminous and limpid, flows to such streamlined beauty. A Frances Sider Original . . . lavished with couturier detail. Completely lined; Talon-zipped in back. Real designer finesse for sizes 12 to 20, **17.95.**

Also, a two-piece style, 16.95

Town and Country Shop, Third Floor

FURS COATS SUITS DRESSES SPORTSWEAR

At the party yesterday given by the Charge d' Affaires of Uruguay and Senora de Mora, the hostess (right) chats with the Colombian Ambassador to the Pan American Union and Senora de Rocha (left) and Mrs. Randolph Huntington Miner. The Moras entertained in honor of the new United States Ambassador to Uruguay and Mrs. Ellis O. Briggs

Diplomats Chalk Up Red-Letter Party Day

By Elizabeth Maguire

ONLY THE indefatigable should live in Washington these days. Yesterday three agreeable cocktail parties were given at the same time. Some diplomats went to one, some to another, and a few to all three.

The Australians gathered at the embassy to bid farewell to three staff members, who are returning home in the near future. The Charge d'Affaires of Uruguay and his beautiful wife, Senora de Mora, entertained for the new United States Ambassador to Uruguay and Mrs. Ellis Briggs; and the Indian Ambassador, Asaf Ali, gave a party just for the fun of giving one.

Among the smartly dressed women at the Mora party was Senora de Espinosa de los Monteros, wife of the Mexican Ambassador. She wore a cool gray striped dress and crisp little white straw hat with upturned brim. Other dazzling ladies included Mme. Bonnet, wife of the French Ambassador; Mme. Martins, wife of the Ambassador of Brazil, and Senora de Belt, wife of the Cuban Ambassador.

Rear Admiral and Mrs. Alexander Van Keuren were there, and the Ambassador of Honduras and Senora de Caceres. Also, the Colombian Ambassador and Senora de Restrepo-Jaramillo, Mrs. Randolph Huntington Miner, Rear Admiral and Mrs. Marshall Greer, Pierre Boal, the Ambassador of Bolivia, Ricardo Martinez Vargas and the Minister of Peru and Senora de Fernandez-Davila.

The Minister's daughter, Miss Gladys Mora, assisted in greeting the guests. Senora de Mora's son, Juan Antonio Mora, was also there.

Novikov at Indian Embassy

The first couple we ran into on the terrace of the Indian Embassy was the Russian Ambassador and Mme. Novikov. She wore no hat with her pretty navy blue dress, trimmed with white starched lace. She and the Ambassador were laughing about the amusing picture in Life Magazine this week of the Ambassador at the British Embassy garden party.

Later, Mme. Novikov chatted with Mrs. Andrews, wife of the South African Minister, while Ambassador Novikov held an absorbing talk with the Secretary General of the Arab League, Azzam Pasha.

Others on the Persian-carpeted terrace were the Afghan Minister, Abdel Hosayn Aziz, the Ambassador of Italy and Signora Tarchiani, and Col. and Mrs. M. Robert Guggenheim. There were the usual assortment of lovely saris in different colors—chartreuse and gold, powder blue and silver, and a Hattie Carnegie print worn by Mrs. M. O. A. Baig, wife of the First Secretary. The Ambassador looked very natty in a brown suit with white shoes.

Garden Party

The Australian Ambassador and Mrs. Makin received their guests in the air-cooled entrance hall of the Embassy. Refreshments were served in the garden, under a huge oak tree which formed a natural tent of shade. The three staff members who are departing—John Oldham, Counselor; J. B. Brigden, Economic Counselor, and L. R. McIntyre, First Secretary—stood with their wives to receive with the Ambassador. Mrs. Oldham was not there as she is already at sea on her way to Australia.

Mr. and Mrs. Fleay, who are leaving today for Australia, dropped by to say good-by to the Ambassador and Mrs. Makin. They feel satisfied that the three platpuses they presented to the Bronx Zoo have settled down happily into the platypusery, and they can be on their way. Platypuses, they explained, are freak things from Australia—with duck bills, webbed feet and furry bodies.

Other guests at this pleasant garden party included the Minister of New Zealand and Lady Berendsen, the Minister of South Africa and Mrs. Andrews, the Minister of India and Mrs. Sen, Lady Wilson, Admiral Sir Henry Moore, Representative and Mrs. Abe Goff, Alfred Stirling, Minister of the Embassy and his sister, Miss Dorothy Stirling, and Embassy Attache and Mrs. Bridges.

Gen. Wedemeyer Feted At Reunion Party

ABOUT 75 officers who served in the China-Burma-India theater, and their wives, gave a reunion party at the Bolling Field Officers Club last night in honor of their former commander in chief, Gen. A. C. Wedemeyer, and Mrs. Wedemeyer.

Following cocktails, a buffet dinner was served and the Army Air Forces Band played for dancing. In the receiving line, in addition to General and Mrs. Wedemeyer, were Col. and Mrs. Mason Lucas and Maj. and Mrs. Maurice Levin. Also among those present were Maj. Gen. and Mrs. Henry S. Aurand and Brig. Gen. and Mrs. Alvin R. Luedecke.

Achesons Honored At Luncheon

THE UNDERSECRETARY of State and Mrs. Dean Acheson were the guests in whose honor the Australian Ambassador and Mrs. Makin entertained Wednesday at a luncheon party at the Embassy. Present at the luncheon were the heads of the British Commonwealth Missions in Washington from Canada, South Africa, Ireland, India, New Zealand and the United Kingdom.

Tafts in Michigan For Son's Wedding

Senator and Mrs. Robert Taft are in St. Joseph, Mich., for the marriage of their son, Lloyd Bowers Taft, and Miss Virginia Stone, daughter of Mr. and Mrs. Charles E. Stone of St. Joseph, which will take place today in the First Congregational Church.

The Rev. Robert Kemper will officiate at the ceremony at 4 p. m., and a reception will follow at Berrien Hills Country Club.

The bride will have Miss Evelyn Mills of Oak Park, Ill., a former schoolmate, as her maid of honor. Robert Sweet of Yonkers, N. Y., classmate of the bridegroom at Yale, will be best man.

Visiting Maine

Mrs. Ralph Coolidge Mulligan left this week for her summer home Holiday Farm, at South Brooksville, Me. She will visit North East Harbor for a short time in August, and has planned a motor trip with Mr. Mulligan later. They will tour the Quebec and the Murray Bay regions. She will return to Washington in mid-September.

Her subdeb daughter, Miss Patricia Mulligan, who is a student at St. Timothy's, has been one of several Washington girls attending the annual Northfield Conference at East Northfield, Mass.

Ferrises Return

Mr. and Mrs. George M. Ferris of Chevy Chase, Md., have returned from Wellesley, Mass., where they attended the graduation of their daughter, Mrs. Calvert Potter Benedict, jr., from Wellesley College. Mrs. Benedict will leave soon to join her husband in Europe.

Envoy Plans Party For UNRRA Group

The Polish Ambassador, Jozef Winiewicz, will entertain at cocktails Tuesday to say farewell to members of UNRRA who have handled Polish problems. He and Mme. Winiewicz will receive with Dr. and Mrs. Ludwik Rajchman, Dr. Rajchman having served as Poland's permanent delegate to the UNRRA council.

Last Monday the Ambassador gave a small farewell cocktail party for an FAO mission, which has gone to Poland to study agriculture and related industries. Its members will make recommendations concerning the rehabilitation of war-devastated agriculture.

Dr. Mordecai Ezekiel, former economic adviser to the Secretary of Agriculture, is a member of the mission, which is headed by Norman Clark, professor of agriculture at the University of Wisconsin.

In New York

Mr. and Mrs. Corcoran Thom are in New York for a few days and are at the Weylin.

Russells Hosts At Two Parties

When Frank Russell, vice president in charge of NBC's Washington office gave a stag cocktail party yesterday at Wardman Park in honor of the opening of his company's first television station in Washington, the ladies of the station and their friends were not to be denied their part in the festivities.

Mrs. Frank Russell gave a "for ladies only" party in the same hotel.

Among the guests invited to Mrs. Russell's party were Mrs. Arthur Vandenberg, Mrs. J. William Fulbright, Mrs. Millard Tydings, Mrs. Charles Halleck, Mrs. Everett Dirksen, Mrs. Albert Hawkes, Mrs. Eugene Millikin, Mrs. Clarence F. Lea, Mrs. Evan Howell, Mrs. Homer Capehart, Mrs. Wilson D. Gillette, Mrs. Harris Ellsworth, Mrs. John Taber, and Mrs. Charles Wolverton.

Mrs. Niles Trammell, Mrs. Frank Mullin and Mrs. David Sarnoff came down from New York. Also invited were Mrs. Charles Denny, Mrs. Ray Wakefield, Mrs. Clifford Durr, Mrs. George Sadowsky and Mrs. E. K. Jett.

In the group also were Mrs. Alfred Bulwinkle, Mrs. Wayland Brooks, Mrs. Owen Brewster, Mrs. Fred Hartley, jr., Mrs. Carl Hinshaw, Mrs. Charles G. Ross, Mrs. Alexander Wiley.

Espe—Crowley Marriage Told

Announcement is made of the marriage of Mrs. Edward D. Crowley and Capt. Carl F. Espe, USN, which took place on June 17 in Washington. The ceremony was held at the home of Capt. and Mrs. Herbert H. Eckberg, with Rear Admiral William N. Thomas, chief of Navy chaplains, officiating.

Following a brief wedding trip to New England, Captain and Mrs. Espe will make their home in Washington

Hessler Studios
MRS. CARL F. ESPE

Summer Camps

Parsons' Countryside
DAY & RESIDENT CAMP
Transportation at your convenience . . .
Boys and Girls 5-14. Register Any Time.
(Minimum 1 Month)
150-Acre Farm,
PONY RIDING
SWIMMING, SPORTS
Trained Counsellors
Inspect Anytime
Between 10-2
Literature Mailed on Request
8401 Georgia Ave.
SH. 1674

TODAY IS THE LAST SHOPPING SATURDAY UNTIL AUG. 30TH

Lansburgh's will be closed Saturdays beginning July 5th

White Handbags
of Kadar Plastic Corde

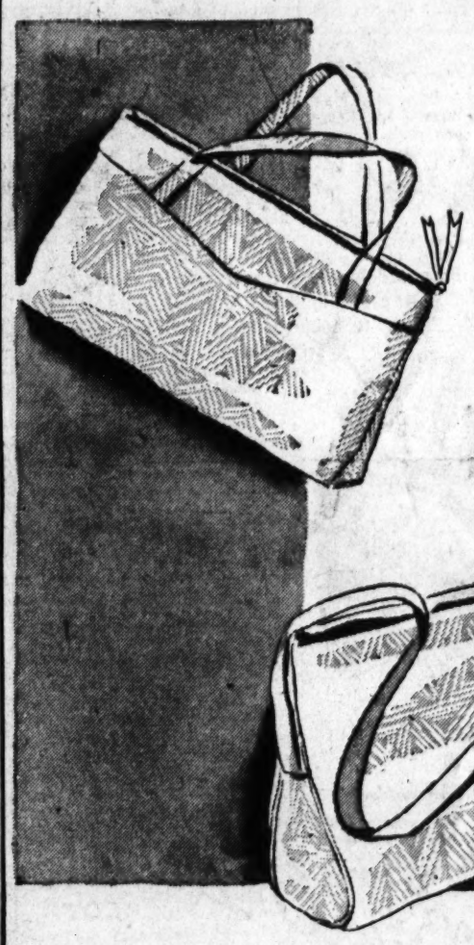

$5*

These Kadar Plastic handbags look just like real Corde . . . but they're much more practical because they whisk clean with a damp cloth. Styled in the newest Summer designs . . . perfect to carry with casual and dressy fashions alike.

Shoulder strap bag with zipper closing, **$5***
Twin handle pouch with zipper closing, **$5***
*Plus 20% Federal Tax

LANSBURGH'S—Handbags—Street Floor

Pin-Tucked Yoke, Back-Button

White Blouse

3.95

Patty Woodard of California interprets the back-button blouse in sheer batiste with a delicately pin-tucked bosom edged with val-type cotton lace. The whittled waistline is achieved by strategic darting at the waistline, the jewelry neckline is young, round and charming. White, sizes 32 to 38.

LANSBURGH'S—Blouses—Street Floor

Patty Woodard CALIFORNIA

Lansburgh's
10TH YEAR
7th, 8th and E Sts. Zone 4 NA. 9800

June Brides Hold the Spotlight

Lloyd Studio.
MRS. DONALD CLIFFORD FRY
. . . June bride

Johns—Stokes

Mr. and Mrs. Camillus B. Stokes of Rockville, Md., have announced the marriage of their daughter, Miss Gloria Elizabeth Stokes, to James S. Johns, son of Mr. and Mrs. Brooke Johns of Olney, Md. The Rev. James M. Hogan officiated at the ceremony, which took place February 1 in St. John's Rectory, Frederick, Md.

In Holy Trinity Rectory on June 16 Miss Emily Marie Keady, daughter of Mr. and Mrs. Martin H. Keady of Washington, was married to Donald Clifford Fry, son of Mrs. Meldarine Fry of Great Bend, Kans. The Rev. Hugh M. McCarron officiated.

The bride, given in marriage by her father, wore white marquisette and carried white orchids with her prayerbook. Matron of honor, Mrs. Alice K. Kelley, wore lavender organdy and carried mixed flowers. Martin J. Keady was best man and Dick W. Kelley served as usher. A reception at Admiral Club followed. Mr. and Mrs. Fry will live in Washington.

Boaze—Leadbetter

Miss Betty Jane Leadbetter, daughter of Mr. and Mrs. John Leadbetter, and John O. Boaze, son of Mrs. Annie V. Boaze, were married on June 14. The Rev. Ernest Warren performed the ceremony in St. Patrick's Church.

Given in marriage by her father, the bride was gowned in white satin trimmed with seed pearls, a coronet of pearls and orange blossoms holding her finger-tip veil. She carried white roses and lilies of the valley. Mrs. Earl Hurdle, matron of honor, wore aqua crepe and carried yellow roses. Wearing blue and yellow crepe and carrying mixed bouquets, bridesmaids were Miss Margie Govan and Mrs. George Saunders. Best man was Earl Hurdle and Jack Leadbetter and Robert Leadbetter were ushers. A reception followed at the home of the bride's parents.

Underwood & Underwood
MRS. JOHN O. BOAZE
. . . In white satin

Frank—Soper

Sligo Seventh Day Adventist Church on June 16 was the scene of the wedding of Miss Linda June Soper, daughter of Mr. and Mrs. David Mills Soper of Takoma Park, to Robert Roy Frank, son of Mr. and Mrs. Lee Roy Frank of San Bernardino, Calif. The Rev. Elder Elhelbert Kock officiated.

MRS. ROBERT ROY FRANK
. . . California honeymoon

Given in marriage by her father, the bride wore white taffeta and net and carried white gardenias and orange blossoms. She was attended by her sisters, Miss Edna Soper, maid of honor, and Mrs. Louis Van Gildu and Mrs. Joseph Massari, bridesmaids. Jonathan Hamrick was best man and ushers were David R. Soper and Robert F. Correia. The newlyweds left for a wedding trip to San Bernardino, following their reception at the home of Dr. and Mrs. Robert A. Hare.

Eytchison—Hudson

Married on June 14 in St. Albans Episcopal Church were Miss Mary Jean Hudson, niece of Mr. and Mrs. Elmer L. Evans of Washington, and Vernon Leland Eytchison, son of Mr. and Mrs. Oval Eytchison of Louisville, Ill. The Rev. Malcolm Marshall officiated.

Given in marriage by her uncle, Mr. Evans, the bride wore white dotted swiss over satin and carried white roses. Miss Jacqueline Kilbourne, maid of honor, was gowned in yellow chiffon and carried yellow roses. Wearing pastel gowns and carrying pink roses, Misses Margaret Hudson, Dorothy Gaddess, Betty Boteler and Jane Hickenlooper also attended the bride.

Albert J. Holt was best man and ushers were John T. Hudson, jr., Harry W. Seybert, Robert Pittman and Raymond Howar.

Mr. and Mrs. Eytchison will return from a Colorado wedding trip to reside in Washington while both attend George Washington University.

Dodds—Mahuran

Miss Madeline Mahuran, daughter of Dr. and Mrs. Stuart A. Mahuran of State College, Pa., became the bride of Alan Hawkins Dodds, son of Mr. and Mrs. Chauncy Yandell Dodds of Washington, on June 11 in Our Lady of Victory Rectory, State College. The Rev. Owen Gallagher officiated.

The couple was attended by Miss Elaine Mahuran and Chauncey Yandell Dodds, jr. A wedding breakfast followed at Nattiny Lion Inn.

On return from their wedding trip in Virginia, Mr. and Mrs. Dodds will reside in Washington where the bridegroom will complete his studies at Georgetown University's School of Foreign Service.

McGiffin—Smith

Miss Barbara Ellen Smith, daughter of Mr. and Mrs. Mark E. Smith of Puerto Rico and Washington, became the bride of Frederic Lane McGiffin, 2d., on June 21, at the home of th ebridegroom's mother, Mrs. Windsor Wheeler Demaine, jr., in Alexandria.

The bride attended University of Puerto Rico, where she was a member of Alpha Delta Mu, and George Washington University. Her husband, son of the late Fred L. McGiffin, attended University of Maryland, Princeton University and St. Louis University where he was a member of Alpha Pi Sigma.

The couple will be at home in Alexandria.

Turner Studio.
MRS. FREDERIC L. McGIFFIN
. . . Married in Alexandria

Drysdale—Story

Mr. and Mrs. Douglas Ramsay Drysdale, married on June 7 in Bozeman, Mont., are guests of the bridegroom's parents, Mr. and Mrs. James M. Drysdale of Washington. The newlyweds will return to Bozeman shortly, where they both will attend Montana State College.

The bride is the former Martha Priscilla Story, daughter of Mr. and Mrs. Malcolm Chilton Story of Bozeman. She was gowned in white organdy and lace and carried white roses and sweet peas. Miss Nancy Arnold was maid of honor and bridesmaids were Misses Mandace Davis, Collette Myers and Gladys Miller. Best man was John Moorhead. Richard McGee, Bud Paulson and Shirley Ashby served as ushers.

Chase-Stahley
MRS. LAWRENCE ROSENTHAL
. . . Wore marquisette and lace

Rosenthal—Rosenblum

In Ohev Sholom Synagogue on June 1, Miss Rith Rosenblum, daughter of Mr. and Mrs. Samuel Rosenblum, this city, was married to Lawrence Rosenthal, son of Mr. and Mrs. Harry Rosenthal, also of Washington. Rabbi Simon Burnstine officiated.

Escorted by her father, the bride wore a gown of white marquisette and lace and tulle veil held by a tiara of seed pearls. Her flowers were white roses and lilies of the valley.

Mrs. Ethel Beck, matron of honor, was costumed in aqua and carried red roses. The bridesmaids, wearing yellow, blue and pink taffeta gowns, were Misses Corinne Greenfield, Eileen Berger and Mary Trotta. All carried old-fashioned bouquets: Donna Berlin, wearing white and carrying a basket of pink rose petals, was flower girl. Michael Murray Beck was ringbearer.

Leon Beck served his brother-in-law as best man, and ushers were Louis, Lester and William Rosenblum.

Steve Zweig.
MRS. WILLIAM THOROWGOOD
. . . Atlantic City honeymoon

Thorowgood—Dukes

McKendree Methodist Church on June 21 was the scene of the wedding of Miss Virginia Dukes, granddaughter of Mr. and Mrs. Grover C. Clampitt of Washington, to William Robert Thorowgood, son of Mr. and Mrs. William Raymond Thorowgood, also of this city. The Rev. Charles F. Phillips, assisted by the Rev. Horace Cromer, officiated.

Given in marriage by her grandfather, the bride wore ivory satin, her finger-tip veil falling from a seed pearl coronet, and carried white roses and lilies of the valley. Mrs. Thomas E. Cox, jr., matron of honor, and Miss Evalyn C. Hooper, maid of honor, wore blue and carried pink roses and blue delphinium. Miss Laurel Rae Rigney and Miss Vernon C. Monday were bridesmaids.

Thomas E. Cox, jr., was best man. Eppa H. Norris, jr., J. Rolland Provencal and Charles E. Heinbaugh, jr., served as ushers. A reception at the home of the bride's grandparents followed.

After their wedding trip to Atlantic City the newlyweds will make their home in Washington.

Fishkin—Appelbaum

Miss Zona Appelbaum, daughter of Mr. and Mrs. E. A. Appelbaum of Washington, and Joseph Fishkin, son of Mr. and Mrs. H. Fishkin of Perth Amboy, N. J., were married on June 22 in Shoreham Hotel. The Rabbi Solomon Metz officiated.

The bride was given in marriage by her father and attended by Mrs. Jack Glaser. Seymour Fishkin was best man for his brother. The couple will be at home in New Jersey following their honeymoon.

Susie Q

"Quick, daddy . . . Pretend you don't know me!"

Ask Anne — Your Questions on Homemaking

Could you tell me how to remove lipstick from a chenille bedspread and from a wooden floor? H. B. C.

To remove lipstick from the bedspread, first work vaseline or lard into the stain to loosen it. Then either sponge with carbon tetrachloride or dip stained part in a bowl of this cleaning fluid. If a trace of the stain still remains after this treatment, try sponging it with denatured alcohol. Dilute the alcohol if your spread is of colored material. Use one cup of denatured alcohol to two cups of water.

Carbon tetrachloride may be used in removing the lipstick stain from the floor, too. If the floor is of unfinished wood and the spot is stubborn, you can also use household cleanser and steel wool.

I gardened in a pink cotton chambray dress and got it quite soiled. How can I cleanse it of the dried mud stains? D. R. C.

If you haven't yet washed your dress, first brush the dried mud stains well. Launder, or sponge the spots with soap and water. If traces of stain remain, sponge with a solution of one cup of denatured alcohol to two cups of water.

How can I keep the outside of my aluminum teakettle clean and smooth and dissolve the coating that has formed inside? Also, my husband has a thick aluminum cup which is badly encrusted where water has stood in it. What can be done? A. D. L.

Fine steel wool pads and soap can be used in cleaning the outside of your teakettle unless it is of the highly polished type of aluminum. On polished surfaces, use cream, liquid, or paste polish to restore the sheen.

The lime deposits that are formed inside teakettles and other utensils by the water in certain localities can be removed with a strong vinegar solution. Fill the vessel with a mixture of half vinegar and half water. Bring the solution to a boil, then remove from the stove. Let the utensil stand with the solution in it for several hours or, better still, overnight. This will soften the deposit so that it can be scraped off easily. A wooden spoon is best for this purpose. Steel wool pads and soap can be used in further cleaning and smoothing the inside of the kettle and cup.

I would appreciate knowing what to use on the dust rag in dusting waxed furniture. I dislike using furniture polish because it makes the wood feel sticky. A plain cloth isn't satisfactory either. I would also like to know how and what to use in cleaning brass and pewter.

I think you'll find that "treated" dusters are much more satisfactory than plain cloths for dusting. Here's one way to treat dust rags at home to make them lintless and "dustless": Soak clean, soft cloths in a mixture of a quart of water, a tablespoon of turpentine and two tablespoons of kerosene. Then wring out the cloths and let them dry thoroughly before using.

Dust cloths may also be treated as follows: Put a tablespoon of furniture polish in a glass jar and shake well. Stuff in clean cloths, close the jar and leave it overnight. Remove the cloths and let them dry well before using.

In cleaning brass, use a special metal polish and a soft cloth. Embossed or carved designs may be cleaned with a brush. Pewter should be washed with soap and very hot water and buff well with a soft, clean cloth. If pewter has become tarnished, use silver polish.

I have learned sewing as a profession and know it. I have worked along this line for several years, and I want to take it up again. I would like to have an idea of what is being charged now for good sewing? I would like to make over two mattresses, but I cannot find a place that sells the supplies. Yet it seems to me there must be a place where one could buy these articles. Can you help me? M. G.

Since dressmaker's prices vary with location, I am afraid I can't be of much help to you on that score. For instance, in trying to get an answer, I found a range of from $7.50 to $30 dollars for making a dressy dress. Why don't you question women who have had sewing done in the location in which you expect to do business?

If your mattresses were made of long-staple cotton, this can be reworked and fluffed by putting it in the sun. Tufting needles are imported from England, but you may be able to get something to serve the purpose from a harness dealer. You may also be able to get the thread with which to tuft there. For any further help, contact the textile and clothing section, Extension Service, United States Department of Agriculture. Through their home demonstration agents they conducted a mattress-making project during the war and would be in a position to give you help.

Can you tell me how to protect a Chinese red lacquered and painted screen from losing its lacquer? The heat and the dampness of winter heating and summer weather has caused the lacquer to buckle and some of it is falling off. I am sure any handling of the screen would cause much more of the lacquer to fall off. J. D. T.

I would suggest you take your screen to a reliable furniture restorer.

What is the best method of removing an old paint stain from a child's dress? M. C.

To remove old paint stains from a washable dress, saturate the stain with turpentine and roll up until paint softens. Sponge with additional turpentine and launder.

SUNDAY SPECIAL DINNER
(7 Courses Complete)
Featuring the season's prevailing delicacy:
PLANKED WHOLE MAINE BABY LOBSTER $2.25
Harvey Butter Sauce
Glass of Sauterne 25c Extra
Other Dinners from $2.25
Personages of history have given the glamour of their presence here since 1858
Dinner Served from Noon 'til 9:30
Harvey's
FAMOUS RESTAURANT
Air Conditioned
1107 Connecticut Ave.

KETTLE COVE
ORANGE SLICES
IN SYRUP
MAKE A QUICK AND EASY OLD FASHIONED:
60c
1 Teaspoon Syrup
1 Orange Slice
Fill with Ice
Then Add Whiskey
(Bitters if desired)
(ALSO MAKES AN EXOTIC FRUIT CUP)
Little Caledonia
1419 Wisconsin Avenue, Georgetown
Open Daily 'til 9—Saturdays 'til 7

Shop in an Atmosphere of Friendliness
Delightfully Air-Conditioned
picked for picnicking
Be as scenic as the countryside in playclothes as pretty as they are practical . . . wear tubbable sail cloth in red, copen, sailing blue or white . . . sizes 12 to 18.
Knockabout Jacket $7.95
T-Shirts in stripes or solids $2.00
Adjustable-back Pedal Pushers $5.95
Boy-cuffed Shorts $5.00
Not Shown: Adjustable-back Slacks $5.95
Charge Accounts
THE Essie O'Donnell COY
3407 Connecticut Ave.
EMerson 8800
Open Evenings 'Til 9, Monday 'Til 6

BEAUVOIR School
THE NATIONAL CATHEDRAL ELEMENTARY SCHOOL
Beauvoir
Summer Play Groups
Boys and Girls 3-9 Years
By the Week, June 9-July 31
Reading Specialist Available
Outdoor, Indoor Crafts Music Dramatizations
Transportation Hot Dinners
3500 Woodley Road, WOodley 8150
Directed by Winter Staff
Elizabeth Glascock Houghton, Principal
Bishop Angus Dun, President of the Board of Trustees

Cool Foot Comfort for Summer
Shoes for Boys and Girls
Boys' Arch "Keds" 3.35
Keds that keep up with a boy's activity. Snug laces to the toe hug them securely, give the proper amount of support. Arch-cushion; brown in sizes 2½ to 6.
Sizes 11 to 2 ..... 2.95
Teens' Leather Sandals 3.49
Cool comfort for busy feet—"Recordia" leather cut out sandals with arch cushion to give the proper support; plus sturdy rubber soles. Sizes 4 to 8. Children's sizes 9 to 2.
Children's Moccasins 3.49
Trimfoot moccasin with strong leather soles. Strongly sewn to take all the active wear a young one can give. Red, white or brown in sizes 3 to 12.
Children's Shoes—Second Floor
Lansburgh's
7th, 8th and F Sts. Zone 4 NA. 9800

SURPRISE!
You Couldn't Have Expected This!
Positively THE GREATEST
CLEARANCE
IN OUR HISTORY
Here's the Reason . . .
Reconversion to peacetime production is changing a "Seller's Market" into a "Buyer's Market" . . . Whereas in the past I have had to place orders with manufacturers for more than I expected to receive, in order to get enough for my customers, I have lately received . . . well . . . JUST TOO MUCH of many items. I want to reduce my stock QUICKLY in order to make room for newly created fall fashions. Therefore, I want to clean out at least $25,000 worth of my present stock AT ONCE . . . regardless of cost . . . whether or not the merchandise was just received!
REDUCTIONS from 30 to 75%
ON PRACTICALLY MY ENTIRE PRESENT STOCK, INCLUDING MANY ITEMS OF "WEAR-NOW" SUMMER APPAREL, JUST UNWRAPPED!
Coats • Suits • Dresses
PLAY SUITS, BATHING SUITS AND ACCESSORIES
ALL SALES FINAL
Helen Waldron
Exclusive Misses' Apparel
FEATURING NATIONALLY ADVERTISED FASHIONS
2830 Wilson Blvd., Arlington, Va. GLebe 1100
Open Every Friday 'til 9 P. M.

THE ASSOCIATED PRESS NEWS IN PICTURES

BELLS GOING HOME — Church bells from every part of Germany, collected by the Nazis for wartime metal, await return to their home belfries from the docks at Hamburg.

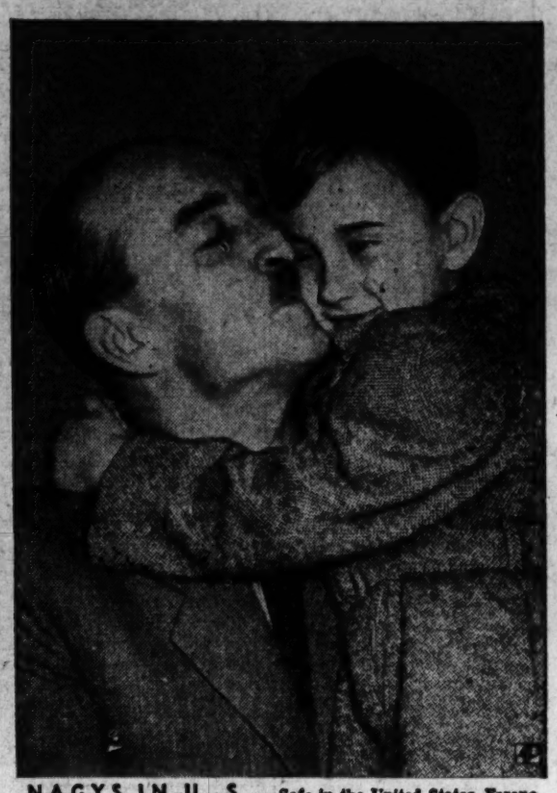

NAGYS IN U. S. — Safe in the United States, Ferenc Nagy, former Hungarian premier, is embraced by his four-year-old son, Laszlo. The boy reportedly was held a hostage until Nagy agreed to remain in exile.

STILL A RAILROADER — Retiring after 38 years as telegrapher for the Texas & Pacific railroad, B. B. Campbell (left, beside train) now is president of his own road, a quarter-mile of scenic track in a Longview, Tex., amusement park. J. D. Fisher, builder of the train, is in the engine; Alec Williams, (right) retired track boss, maintains the road.

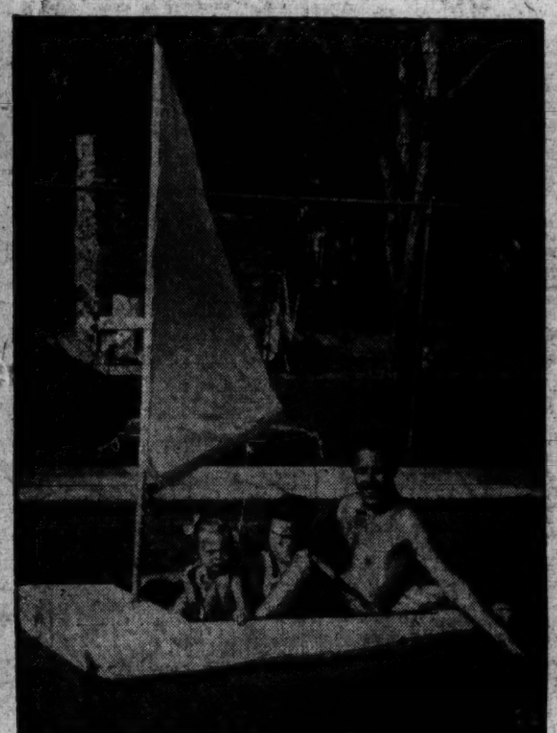

SAILING IN POOL — Singer Dick Haymes' three-year-old daughter, "Pigeon," doesn't seem quite sure about going sailing, even in daddy's pool at Encino, Calif. "Skipper," 5, already is a good swimmer.

JOCKEY — Model Janice Cooper, (above) in costume appropriate to her selection as Monmouth Park race track's "jockey girl," will present awards to winners of special events.

INSPECTING YANKS — Lord Tedder, (second from left) marshal of the RAF, inspects personnel of a USAAF B-29 squadron on a goodwill tour at Norfolk, Eng. At left is Col. Charles L. Somers of Colorado Springs, 15th Air Force chief of staff.

8-POUND CALF — Dusty, Brown Swiss calf shown with a collie dog on the farm of Will Faskell of New London, Wis., was only 16 inches high and weighed but 8 pounds at birth. Normal birth weight is about 130 pounds.

HAITIAN RODENTS — Two hutia from Haiti, a mother and her young, (above) have been added to the Lincoln Park zoo in Chicago. They're an unusual species of rodent.

SNOW FLATTENS WHEAT — G. E. Wood, farmer near Sidney in western Nebraska, surveys effects on his wheat field of an unseasonable snowfall which struck in mid-June.

RED HOT — Ewell Blackwell, (above) Cincinnati hurler, joined baseball's no-hit stars with a 6-0 defeat of Boston.

YOUNG ACTOR — Paul Brinkman, Jr., two-month-old son of film actress Jeanne Crain, (above) takes his first appearance before a camera very calmly. Miss Crain's husband, Paul Brinkman, is a radio manufacturer.

PALESTINE PATROL — Police cavalry usually assigned to mountain duties in Palestine pass down [illegible]

GOODBYE TO BAMBI — Susan, young daughter of Jan Peerce, Metropolitan Opera tenor, says goodbye to her parents and Bambi, a Mexican Chihuahua, as the Peerces and their pet leave New York for a trip to Mexico.

TOMB REBUILT — The Mahdi's tomb at Khartoum, Anglo-Egyptian Sudan, is shown as it appears following its restoration. For 50 years the ruin had been a landmark.

Va. Secretary To Quit State Post July 15

Richmond, Va., June 27 (AP).—Governor Tuck announced the resignation today of M. W. Armistead 3d, as Secretary of the Commonwealth, the appointment of Mrs. Thelma Y. Gordon to replace him, and the appointment of Carter O. Lowance, veteran Virginia newspaperman, as his new executive secretary.

Armistead's resignation will become effective July 15, and he will return to the editorial department of the Times-World Corp. in Roanoke.

Mrs. Gordon, who several times has acted as secretary of the Commonwealth, will move up to this position on July 16.

The Governor expressed his "deep regret" at losing his combination executive-secretary and secretary of the Commonwealth, but said he felt fortunate in having at hand an experienced State worker. Mrs. Gordon, who is "fully qualified by reason of her long experience for the position."

Lowance will take over as executive secretary July 7, leaving the Richmond Bureau of the Associated Press after an 11-year assignment here.

Runaway Boy Rides Clinging To Train Roof

Baltimore, June 27 (AP).—Railroaders shuddered when they heard the story today and said it was "impossible," but 16-year-old Edward Dixon arrived in Baltimore atop a coach of a fast Baltimore & Ohio passenger train.

Railroad police removed him, covered with soot which penetrated through his clothing clear to the skin, when the express pulled in from Philadelphia.

There wasn't a hand-hold on the top of the coach, but Eddie still clutched a cardboard box which contained a change of clothing, his grandmother's picture, his grade school diploma, and a lock of hair.

"Who's the girl?" asked an officer, thumbing the lock of hair.

"Sir, that was no girl. That was my collie, Fritz. She died."

Police Lieut. Edward T. Coughlin said Eddie told him he had taken "French leave" from a farm near Oxford, Pa., where he had been working for two years under the supervision of authorities at Glen Mills School. He told the officer he had been sent to the school for 15 months by a juvenile court at Reading, Pa.

"I was getting 25 cents a week spending money," Eddie explained. "I'm old enough to be helping my mother now. That's not enough money." The boy said his parents were divorced. A welfare agency has Eddie in charge pending a check with Pennsylvania authorities on his status.

Cheltenham's Need for New Head Stressed

Baltimore, June 27 (AP).—Appointment of a new superintendent of the Cheltenham School for Boys was given top priority on the list of needs of the institution today.

A conference attended by members of the school's board of managers, the Board of Public Welfare and Governor Lane also agreed it was necessary to improve the physical facilities of Cheltenham and set up a clear definition of responsibility for running the institution.

It was brought out that for almost two years Cheltenham has had an acting superintendent who, because of his temporary position, has not had sufficient authority for proper management of the Prince Georges County institution. The acting head, H. R. Harris, told the meeting he would be willing to remain as assistant superintendent.

The State Employment Commission recently set up an eligibility list for the post. Topping the list, it was said, was an Eastern Shore war veteran who, though qualified, lacks institutional experience.

Lane told the group that State Engineer John B. Funk had started a survey of the building needs of the school and stated that "Whatever is necessary to straighten out Cheltenham, I'll undertake to get."

Former Official Of Union Guilty Of Tax Evasion

New York, June 27 (AP).—James V. Bove, 48-year-old former vice president of the International Hod Carriers, Building and Common Laborers Union (AFL), pleaded guilty in Federal Court today to two indictments alleging evasion of $85,000 in income taxes for 1939-1941 and was fined $30,000 and ordered imprisoned for five years by Federal Judge Henry W. Goddard.

The jail term is to run concurrently with two prison terms now being served by Bove in New York State—One of 10 to 20 years for stealing $60,000 of the funds of Local 60 of the Hodcarriers Union, and the other of eight and one-half to 16 years for extorting money from contractors on the New York City Delaware Aqueduct project.

Assistant U. S. Attorney Bruno Schachner said the two State sentences are being served consecutively so that Bove will not be eligible for parole for a least 12½ years.

Play Centers Open Monday In Fairfax

Sixteen playgrounds and recreation centers will open in Fairfax County Monday as the summer program of the County Recreation Association gets under way.

School buildings and playgrounds will be used for the six weeks program. The association will provide equipment and instructors.

Mrs. Robert A. Osborn, supervisor, said that instruction will be given in art, music, drama, and handicraft. Some of the communities have announced plans for lending libraries and weekly dances. Movies will be shown once a week at all centers.

Robert W. Mavity, Fairfax High School athletic coach, said that he planned to arrange an intercommunity baseball league for boys under 14.

According to present plans, centers will be at the following places:

For white children: Falls Church, Jefferson School and St. James School; Dunn Loring recreation center; Groveton Elementary School; Grays Village (Fort Belvoir) Elementary School.

For colored children: Youngs Village (Fort Belvoir) community house; Oldricks Elementary School; Gum Springs Elementary School; Vienna Elementary School, Merrifield Elementary School; Fairfax Elementary School; Falls Church Elementary School:

Petitions Seek Referendum On Elgin Job

Annapolis, Md., June 27 (AP).—It looks as if it will be up to the people of Maryland to decide whether Motor Vehicles Commissioner W. Lee Elgin will continue in office until May 30, 1949.

A new set of petitions containing 6046 voters' signatures was filed today with the Secretary of State calling for a referendum on a 1947 General Assembly act to oust Elgin on Monday.

The petitions were brought to Annapolis soon after another set was filed to seek a referendum on an act outlawing marriage ceremony solicitation in Cecil County.

Attorney Paul Berman of Baltimore brought the Elgin petitions to the office today, adding to the 6640 signatures already filed.

If the entire lot is certified, it will be up to a people's vote next year to decide whether Elgin could be ousted before May 30, 1949.

The term of Elgin, an appointee of former Governor Herbert R. O'Conor, was extended through part of Governor Lane's administration by act of the 1945 General Assembly.

The last General Assembly, however, passed a bill to end Elgin's term Monday.

The petitioners opposing the Cecil County Act outlawing wedding ceremony solicitation filed 13 papers containing 243 signatures. A total of 807 signatures was needed under the law. On May 29 petitions bearing 775 names were submitted.

Foreign Sales For Tobacco Discussed

By The Associated Press

Asheville, N. C., June 27.—Tobacco Associates, Inc., which was formed last year to find foreign sales for American flue-cured tobacco may be enlarged to include other types—burley, dark fired, dark air cured and Maryland.

The board of directors of Tobacco Associates, their president, J. B. Hutson, and counsel, J. M. Broughton will meet here tomorrow with representatives of farm organizations from States in which the other types of tobacco are grown.

At a meeting here tonight, the board studied the matter in advance of tomorrow's conference. The directors also studied plans for a referendum on July 12 in which tobacco farmers of North and South Carolina will decide whether they will assess themselves 10 cents per year for each acre of tobacco to support the program of promoting leaf exports.

Bruce Davis Files Appeal From Life Sentence in Md.

Hagerstown, June 27 (AP).—Bruce Davis, 31-year-old Laurel, Md., mechanic convicted of murder and sentenced to life imprisonment June 18, filed an appeal today in Circuit Court here.

Davis was found guilty of the murder of Mrs. Florence McAllister, 29, whose body was found in a Burtonsville, Md., farmhouse last December 10.

Davis' attorneys, E. Stuart Bushong and Paul B. Mules, had filed a motion for a new trial immediately after his conviction but withdrew it without comment.

Martinsburg C. of C. To Hear NAM Head

Martinsburg, W. Va., June 27.—Earl Bunting, president of the National Association of Manufacturers, will speak before the Martinsburg Chamber of Commerce next fall. Other speakers who have been scheduled by the Program Committee for the winter series include Dr. Irvin Stewart, president of West Virginia University, and Dr. H. H. Bennett, head of the soil conservation service of the Department of Agriculture.

Legal Notices 4

IN THE DISTRICT COURT OF THE United States for the District of Columbia. Certificate of cancellation of limited partnership. The undersigned being all of the partners in a limited partnership under the firm name of "Weathervane Window Sales Company of Washington, D. C.", a certificate of the formation of which was filed with the Clerk of the District Court of the United States for the District of Columbia on December 31, 1946, which partnership will by the voluntary act of all the partners be dissolved as of June 30, 1947, do hereby declare, state and give notice that said limited partnership will be dissolved as of June 30, 1947, and that the said certificate of the formation thereof is hereby canceled as of said date. In Witness Whereof the undersigned have hereunto set their hands and seals this 23d day of June, 1947.
RALPH D. RICHARDSON, L.S., General Partner.
WILLIAM B. HURLBURT, L.S., Special Partner.
A true copy. Test: (Seal.) CHARLES E. STEWART, Clerk. By C. H. MILSTEAD, Deputy Clerk.
June25,26,27;July2,3,4,9,10,11,16,17,18.

Official Notices 5

TO HOWARD HAZEN AND MARY BENNETT WILSON, if living, if dead, unknown heirs of. You are hereby notified to remedy a condition existing on premises 1256 31st Street, N.W., Lot 32, Square 1206, in violation of law, consisting of maintaining premises and failing to eliminate rat burrows in basement and furnace room; failing to ratproof premises and close all openings through which rats may enter building, namely around basement and furnace room; and failing to eliminate rats by baiting, trapping or both. This condition should be remedied on or before the 9th day of July, 1947. Upon your failure so to do the work will be done by the District authorities and the cost thereof, with the cost of this advertisement, will be taxed against the said property. J. R. YOUNG, G. MASON, G. R. YOUNG, Commissioners, D. C. 25,26,27

Bids and Proposals 6

COMMISSIONERS, D. C., Washington, D. C., June 27, 1947. Sealed proposals will be received in Room 509, District Building until 2:00 P. M., July 9, 1947, and then publicly opened and read for the Construction of Eastern Avenue Service Sewers, Eastern Avenue, N.E., between Kansas Avenue and Laurel Street. This project consists of 1,810 linear feet of 10" diameter terra cotta pipe sewer. Proposals, plans and specifications may be obtained in Room 427, District Building. 27,28,30-3

COMMISSIONERS, D. C., WASHINGTON, D. C., June 25, 1947. Sealed proposals will be received in Room 509, District Building, until 2 p. m., July 3, 1947, and then publicly opened and read for the Construction of Service Sewer, vicinity Nash Street, 44th Street and 45th Place, N.E. This project consists of the following: 410 linear feet of 10" diameter terra cotta pipe sewer. Proposals, plans and specifications may be obtained in Room 427, District Building.

WASHINGTON SUBURBAN SANITARY COMMISSION
CONTRACT NO. 5-D
STORM DRAINAGE CONSTRUCTION
Sealed proposals for constructing, between Chestnut and Birch Avenues, Takoma Park, approximately 700 feet of 18-inch to 54-inch reinforced concrete storm drains, will be received at the office of the Washington Suburban Sanitary Commission, Hamilton Street, Hyattsville, Maryland, until Friday, July 11, 1947, at 11:15 a. m., Eastern Daylight Saving Time, at which place and time they will be publicly opened and read.
Plans and specifications may be obtained from Harry R. Hall, Chief Engineer of the Commission, Hyattsville, Maryland, upon deposit of $5.00, which deposit will be returned to bidders or to those returning plans and specifications in good condition.
LACY SHAW.
DWIGHT B. GALT.
Commissioners.
June27,July3

$1,000,000
WASHINGTON SUBURBAN SANITARY DISTRICT, MARYLAND
BOND SALE
GUARANTEED BY MONTGOMERY AND PRINCE GEORGES COUNTIES
SEALED PROPOSALS will be received until 3 o'clock P. M., Eastern Daylight Saving Time, on Thursday,
JULY 10, 1947
by the Washington Suburban Sanitary Commission at its office, 4017 Hamilton Street, Hyattsville, Maryland, for the following bonds of the Washington Suburban Sanitary District, dated August 1, 1947, maturing on August 1 in the years hereinafter stated, without option of prior payment:
$1,000,000 Series "000" bonds, maturing annually, $10,000 1948 to 1957, $20,000 1958 to 1967, $30,000 1968 to 1977, $40,000 1978 to 1987, all inclusive, to be issued under the authority of Chapter 122 of the Acts of 1918 of the General Assembly of Maryland, as amended, for water main and sewer construction.
Denomination $1,000; principal and semiannual interest (F and A 1) payable at the Prince Georges Bank and Trust Company, Hyattsville, Maryland, or at the Equitable Trust Company, Baltimore, Maryland, or at the Chemical Bank and Trust Company, New York City, New York, at holder's option; general obligations; unlimited tax; coupon bonds registerable as to principal alone; exempt from taxation by the State of Maryland and by the counties and municipalities in said State; unconditionally guaranteed as to both principal and interest by Montgomery and Prince Georges Counties by endorsement on each bond; form of bonds substantially the same as bonds of the last preceding series. There will be no auction. Bonds will be delivered about August 13, 1947, at place of purchaser's choice.
The Series "000" bonds will be awarded at the highest price, not less than par and accrued interest, offered for the lowest interest rate bid upon, not exceeding 4% per annum, in a multiple of 1/16 or ⅛ of 1%, and no bid may name more than one rate for the bonds of this issue.
Each proposal must be enclosed in a sealed envelope marked "Proposal for Bonds," and be accompanied by a certified check upon an incorporated bank or trust company, payable unconditionally to the order of the Washington Suburban Sanitary Commission for 1% of the amount of bonds bid for. The right to reject any or all bids is reserved.
In the event that prior to the delivery of the bonds the income received by private holders from bonds of the same type and character shall be taxable by the terms of any Federal income tax laws, the successful bidder may, at his election, be relieved of his obligations under the contract to purchase the bonds and in such case the deposit accompanying his bid will be returned.
The approving opinion of Messrs. Mitchell and Pershing, New York City, will be furnished the purchasers without cost.
Circular on request and proposals must be submitted on information contained therein.
WASHINGTON SUBURBAN SANITARY COMMISSION.
LACY SHAW.
DWIGHT B. GALT.
Commissioners.
J27,30

Business Service 9

ADDING MACHINES
TYPEWRITERS bought (top prices), sold, repaired; quick service. Est. 12 yrs. Appreciate your business. OFFICE MACHINE CO., 913 15th st. nw. RE. 2828.

ANGLE & GILBERT
Painting, papering. Interior, exterior. All work guar. Im. service. DI. 0142.

Beautify Your Home
ADDITIONS—ALTERATIONS—REPAIRS
WHY WAIT?
Exp. workmanship—Estim.—Easy terms
ARL. DECORATING CO. CH. 2889

CAMERA REPAIRING
CALL FULLER AND D'ALBERT, INC.
NAtional 4712. 815 10TH ST. NW.

CARPENTRY WORK
Small jobs my specialty. AT. 2077.

CONCRETE WORK
Driveways, walks, steps, porches, etc. Work of all kinds. Veteran.
Vinton W. Dove. MI. 5830—EM. 1674

CORNER CABINETS
Bookcases, kitchen cabinets and general cabinet work.
A & D CABINET SHOP
Rear 1920 L St. N.W. RE. 1650.

DRIVEWAYS
and access roads. Complete paving service. Coleman & Wood, Inc., Bethesda. WI. 1083 or OL. 7877.

EMERGENCY
Typing—Mimeographing, Etc.
Days—Nights—Suns.
CALL AD. 4576
Home Report Service

FURNACES and chimneys cleaned; oil burner repairs; 24-hour service within 30-mile radius of Washington. EX. 7598.

HEATING—Oil furnaces and oil burners, complete hot-water radiation systems with summer and winter domestic hookup; expert engineering; 3 years to pay. SERVICE ENGINEERING CO., 3321 Georgia ave. GE. 8259—GE. 6065.

HOME REPAIRS
Papering, painting (interior, exterior), floor sanding, scraping, plastering and all types repair work.
JACK R. TATE. EX. 8571.

IF YOU HAVE BROKEN TILE OR TILES NEED REFILLING, CALL JOHNSON, 30 S ST. N.W. AD. 5816.

KITCHENS
MODERNIZED FLOOR TO CEILING
Latest cabinets to fit any problem. We specialize in replacing worn linoleum tops with TRACY stainless steel or permanent FORMICA.
MODERN HOME CO. NA. 6710

PAINTING
Interior and exterior; also wall washing; floors, windows, venetian blinds, wallpaper cleaned; no job too small. TR. 2898.

PAINTING—DECORATING
Interior, exterior. Free estimates given. 24-hour service. DE. 4879—CO. 7342.
POLLARD & COLCLOUGH.

PAINTING
Exterior, interior. Work guar. AT. 2077.

PAINTING?
CALL C. H. NEELY CO.
EX. 2937

PAINTING AND PAPER HANGING expertly done. White mechanics. UNSWORTH DECORAT'G CO., CH. 7970

PAINTING—PAPERING
Special spring rates on exterior work. New credit terms.
Mr. POOLE. LI. 9739. Mr. HARVEY.

PAPERING AND PAINTING, 1947 patterns. Clean neat workmen. RA. 1664.

PAPERING AND PAINTING
A-1 work. Estimate free.
Call MR. BECKETT, DU. 4083.

PEARSON DRAFTING AGENCY—Patent, topographical. ME. 2236.

ROOF PAINTING AND REPAIRING
MR. BENNETT LU. 3334

ROOFING—SIDING
Asbestos, Insulbric Siding. Free Estimates
TRINITY HOME IMP. CO., SH. 2017

Spring Cleaning? DI. 0122
Specialist in windows, floors, woodwork, wall washing and venetian blinds. Also kemtoning.

STONE—CEMENT WORK
CEMENT WORK Call Jerry
STONE WALLS A Specialist
FLAGSTONE AT. 9266.

TAKOMA TREE SERVICE, SLigo 2523
Specialize in clearing lots, removing trees, stumps and underbrush, landscaping, grading, lawn seeding and shrubbery work. Liability insurance carried.

TREES TRIMMED OR TAKEN DOWN. Call Mr. Jones, ME. 6564.

UPHOLSTERED FURNITURE
Repaired, rewebbed, resprung. Cushions rebuilt like new. R. Tynes, LI. 7205.

UPHOLSTERY
All types furniture repairs. By veteran. Reas. Free est. FR. 2906.

Lost 10

BILLFOLD, man's, bet. Ga. ave. and Ft. Meade; engr'd. G. King; rew. TA. 7190.

BLACK OVERNIGHT CASE, containing camera and toilet articles, at Airport baggage station or Alexandria bus stop, Tuesday, June 24, about 10 p. m.; reward. Miss Hargrove, TE. 0614, after 6.

BRACELET, antique gold link; vic. F st. nw. Reward. WI. 2964.

CHILD'S SAVINGS, $5 and $1 bills, Bethesda, between Woolworth's and Wellington dr., Wednesday, June 25. WI. 6609.

COLLIE, small male, tan and white, strayed Saturday, vic. University Park. Reward. UN. 2647.

DOG, black, Spitz, missing 12 days from North 20th st., Arlington, Va. GL. 5270. Liberal reward.

EBMER CAMERA—Great Falls; reward. OV. 1208.

EYE GLASSES, lady's, in red case, lost vicinity 9th and E. Capitol se. Reward. 808 A st. se. FR. 5396.

FOUNTAIN PEN, Shaeffer, without top, in front of DGS store, 814 17th st. nw. DI. 4499 or HO. 7471. Reward.

GLASSES in black leather case, lady's. WO. 4542.

GLASSES, black-rimmed, intersection New Hampshire ave. nw. and S st. nw., or in front 2118 Mass. ave. nw., or in front Avignon Freres Restaurant, Columbia rd.; finder will receive reward for return to 1751 New Hampshire ave. nw. NO. 5593.

KEYS—Large bunch. Lost Tuesday, June 24. Reward. Call NA. 2702.

PARROT
Pet toy, green; answers to the name of "Peppy." Reward. CO. 2000, Apt. 708-C.

POCKETBOOK, black, on Rosslyn streetcar; reward. HO. 1534.

SHOES, pair, black, man's, size 9½, lost between 10th and N. Y. TR. 2172.

TWO RINGS, amethyst and red stone; Chevy Chase bus or Arnold Line, 10th and F to Arlington Farms. GL. 6900.

WALLET, black, initials "H. A."; vic. 14th and Girard; contains money and Pa. ident. card. Reward. AD. 8549.

WALLET, brown leather, ident. pass for Bur. Engr.; Md. driver's lic., etc.; reward. GEORGE SHELLY, WA. 3019.

WATCH, lady's, Mohawk, Saturday, June 21. OR. 5704. Reward.

WATCH FOB, antique, gold onyx, piece, from lady's charm bracelet, within past 2 weeks; reward. NA. 5623.

WRIST WATCH, lady's, Rulon; lost vic. 3rd and Kennedy and No. Capitol and Madison sts. nw. Reward. GE. 2207.

WRIST WATCH—Solid gold; lost Georgia ave., between Newton and Park rd. nw.; liberal reward. RA. 8868.

Personals 11

BETHESDA—Suburban lovely large home; grounds, porches; corner room for elderly person or couple; tray service; nurse in attendance; doctor's supervision. Box M-426, Washington Post.

BUSINESS college grad., 10 years' exper., desires typing at home. FA. 1341-R.

COLLEGE GIRL will do personal shopping or conduct town trip; car available. BR. 0028.

NATURAL wave permanent for men only; private booths. Call Mr. Carl, 1204 New York ave. nw. RE. 8745.

TAILORING, dressmaking, designing, alterations; 20 years' experience. DE. 5946.

I WILL BE RESPONSIBLE ONLY FOR those debts contracted by me. JAMES FREDERICK MENCH, 5521 Colorado ave. nw.

I WILL BE responsible only for those debts contracted by me. Mr. Virgil Thomas, 2900 Kenilworth ave., Box 64, Bladensburg, Md.

ON OR AFTER THIS DATE, June 27, 1947, I will not be responsible for any debts unless incurred by myself. LESTER A. DAUBERMAN, 1820 Lamont st. nw., Washington, D. C.

SUIT AND DRESS ALTERATIONS.
PERSONALITY, INC.
1659 Wisconsin Ave. MI. 4808.

ANN JENNINGS
Please contact Capital View Realty Co.

Instructions 12

DANCE STUDIO PARTNERSHIP—Tap and ballet teacher preferred; Arlington studio. GL. 7979

FENCING instructor, experienced, available for private lessons. GL. 3072.

FRENCH private instruction by highly cultured widow of European diplomat; English tutor for foreigners. HO. 1358.

PIANO INSTRUCTIONS by graduate. Special summer rates. DI. 3970.

EXPERIENCED teacher will instruct in high school subjects for make-up work, refreshers or college entrance exams. FR. 8260, ext. 607.

Help, Men 15

ACCOUNTANT, $700 MO.
(Overseas Const. Project)
Bookkeeping Mach. Opr. (Rem.)..$45 up
Clerk-Typist, auto business....$35 wk.
Stock Clerks, auto business....$38 wk.
Exterminator, trainee ....$41 wk.
Estimator, heating equip. ....$50 wk.
MUTUAL EMPLOYMENT SERVICE
1710 G ST. NW. NA. 0954

AUTO MECHANICS
To work 5½-day week for Chevrolet dealer. Clean, well lighted shop, pleasant working conditions, average earnings, $75 week, vacation and 6 holidays yearly with pay. Phone Mr. Bestpitch,
Chevy Chase Motor Co.
7725 Wisconsin Ave. OL. 6100.

AUTO MECHANICS (3)
Insurance, holidays and bonus; $1.45 per hour, 45-hour week. Modern building and equipment. Arlington Packard dealer, see Mr. Ward.
SPURRIER MOTORS
3 Blks. South of Key Bridge. OL. 4110.

AUTO MECHANICS
Must be thoroughly experienced, sober, reliable. Excellent working conditions. In one of Washington's top spots. See Mr. Gray.
CAPITAL GARAGE
1320 New York Ave. N.W. DI. 9500.

AUTOMOBILE MECHANICS
Experienced with Chrysler and Plymouth cars; wonderful opportunity with direct factory dealer. Our working conditions are excellent; 5-day week with guarantee, percentage of labor sales. Average earnings up to $100 per week. Closed Saturdays and Sundays. Vacation and all legal holidays with pay. Yearly bonus plan. Apply AL'S MOTORS, 3924 Wilson blvd., Arlington, Va., or call CH. 4100, ask for Mr. Carr.

AUTO FRONT END MECHANIC
Experienced with Chrysler and Plymouth cars; wonderful opportunity with direct factory dealer. Our working conditions are excellent; 5-day week with guarantee, percentage of labor sales. Average earnings $100 to $175 per week. Closed Saturdays and Sundays, vacations and all legal holidays with pay. Yearly bonus plan. Apply AL'S MOTORS, 3924 Wilson blvd., Arlington, Va., or call CH. 4100, ask for Mr. Carr.

Auto Parts Counter Man
Exceptional opportunity for an experienced parts man with a large well established Ford Dealer. Permanent employment, excellent pay, 5½-day week. Life insurance and hospitalization plan furnished by company.
Cherner Motor Co.
1781 Florida Ave. N.W.

AUTOMOTIVE SERVICE SALESMAN
One who has Chrysler Corp. products experience and ability to act as shop foreman preferred. Attractive proposition will be offered to man with above qualifications.
AL'S MOTORS
Direct Chrysler-Plymouth Dealer
3924 Wilson Blvd. CH. 4100

BARBER
To work extra or steady, in popular priced shop. 501 11th st. se. or LU 5630.

BARBER—Steady and sober; $50 guaranteed, commission; hours from 8:30 to 6:30. 6141 Georgia ave. nw.

BARBER, colored, for white trade, full time, guarantee. Smith's Barber Shop, 3280 M st. nw. MI. 9251.

BARBER wanted; sober and steady, 8:30 to 6:30; ½ off. 1206 Good Hope rd. se. LI. 7047.

BARBER WANTED—STEADY JOB
CH. 9802

BARBER—1st class at once, good salary and commission. Apply 711 9th st. nw.

BARBER (white), steady, sober; $55 guarantee and commission over $80. Hours, 9 to 6:30. 1401 H st. ne.

BARBER, $60 guarantee and commission; 5½-day week, hours 9 a. m. to 6 p. m. Call WO. 8773 or apply at 4220 Fessenden st. nw. Union shop.

BARBER—American and sober only; no license req. Box M-400, Wash. Post.

BARBER—No license required. 930 N. Filmore st., Arlington, Va.

BARBER WANTED
1214 Good Hope rd. se.

BOOTBLACK for barber shop—3651 Penn. ave. se. TR. 9739.

BAR PORTER
White, over 21. Apply to head bartender.
HOTEL WASHINGTON
15TH AND PENNA. AVE. N.W.

BRICKLAYERS
Report for work, Farrington rd. and Elliott rd., Westmoreland Hills, Md. See Mr. Ward, foreman for
Korzendorfer & Brooks, Inc.

BRICKLAYERS
$24 a day for 1st class mechanics. Nonunion, long job. For information, call CH. 9134 between 5 and 6 p. m.

BUYERS (2)
A very attractive proposition can be offered to 2 men that have had experience in the buying and selling of automobiles.
Mayflower Motors, Inc.
1125 15th St. NW. RE. 0303
See Mr. Reeves. Closed Sat. and Sun.

Cashier-Office Bookkeeper
25 to 45; experienced; references required; 6-day week; 10:30 to 7:30; off Sundays; excellent salary for right man; opportunity for advancement; only qualified need apply. Room 1384, National Press Building, 3 to 5 p. m. only, weekdays except Saturday.

CONSTRUCTION SUPT.
To take entire charge store and other commercial building erections; must be thoroughly familiar with local labor and subcontractor situation. Give complete details of experience to Box M-431, Washington Post.

DISTRICT MANAGER
We are now in a position to consider a few applicants for district manager positions in our circulation department. Automobile required. Five-day, 40-hour week. Salary and auto allowance. Regular increases, vacation, sick leave, eligible to enroll for group life, health, hospital and surgical insurance plan. Apply 9 a. m. to 4 p. m. Employment Office, 1345 E st. nw.

DRIVER—SPECIAL DELIVERY
Permanent excellent position for capable young man, age 25-30; must have complete knowledge of city; substantial references imperative.
APPLY OFFICE
AMERICAN LINEN SERVICE CO.
2241 8th ST. N.W.

EDUCATIONAL SALESMAN
Leading publisher guidance, counseling and psychometric materials, seeks full-time rep. for New York City and Wash.; clientele schools, counseling institutions, youth-serving organizations, vets.' centers; car essential; educ. selling exper. desirable but not required; salary. Address Harold S. Dyer, the Dodge Hotel, Wash., D. C., giving background and bus. exper., education, home conditions. DO NOT telephone. Appointment will follow.

ELECTRICIAN
Must have Arlington license. CH. 1548.

ELECTRICIAN, experienced, and helper. TR. 0845.

ENGINEER
1ST OR 2D CLASS LICENSE
5 DAYS
40 HOURS WEEK
APPLY IN PERSON
PERSONNEL OFFICE
9TH FLOOR
WOODWARD & LOTHROP
9:30 TO 6 DAILY

HATTER
WANTED. APPLY IN PERSON.
BLUE FLAME VALET SHOP
940 F St. N.W. ME. 7420.

HIGH SCHOOL GRADUATES
JOBS FOR YOU IN JAPAN
Young men: often you've dreamed of travel to foreign countries, seeing how other people live, visiting curious sights of world renown. Now that spring has come to Japan, this is your chance—at last!
If you measure up to the Regular Army's high standards, you can sign up for 3 years with one of the famed divisions now backing up General MacArthur's occupation program in Japan. Occupation duties include a wide variety of opportunities in specialized skills, trades and administration — all while you're drawing full pay!
Clubs, resort hotels, ball parks are well-equipped for active sportsmen. Dance bands add zip to unit parties. Competitive sports keep men fit the year 'round. No wonder General MacArthur and his men are doing such a good job—a history-making job.
If you are 18 to 34 inclusive (17 with parents' consent), visit your nearest U. S. Army Recruiting Station immediately! U. S. Army Recruiting Station, 403 10th st. nw., Washington 4, D. C.

LINOTYPE OPERATORS
FOR SECOND SHIFT
PERMANENT POSITION
APPLY
National Publishing Co.
301 N St. N.E.

FARM MAN
for general work on nearby dairy farm, also man for milk room. Experience with milking machines required. Good wages, modern house, fuel, milk furnished. Give full particulars in reply. Box M-432, Washington Post.

ENGINEER
to supervise engine and maintenance departments in group of local buildings; heating, air-conditioning and refrigeration experience necessary; experienced in building maintenance and remodeling desirable; excellent opportunity. State full qualifications and experience in reply. Box M-424, Washington Post.

LAB. ASSISTANT, B.S.Chem.; sal. open.
ATLAS AGENCY
Evans Bldg., 1420 New York Ave. N.W.
NA. 4692 NA. 7429

MAN, WHITE, 25 TO 30
as assistant shipping clerk. Some knowledge of typing and clerical work necessary. Judd & Detweiler, Inc., Eckington pl. and Florida ave. ne.

MEAT CUTTER
Commissary, serving Federal building cafeterias, located S.W.; experienced, dependable; age 25 to 35; hours, 6 a. m. to 3 p. m.; 40-hour week; guarantee, $1.25 hour.
Gov't Services, Inc.
1119 21st St. N.W.

MECHANIC
1st class, with tools, to estimate own jobs. Salary will depend on ability to turn out work. Call Mr. Day, RE. 9719.

MEN (COLORED)
To call on home owners; very attractive proposition to men who will work hard; experience unnecessary. If you are acceptable, will train you to be moneymaker. For appt., phone Mr. Patterson, FR. 1786, mornings.

Motorcycle Delivery Man
Bonded for food delivery. Fast, efficient, dependable drivers. Can make from $30 to $50 a week. It depends on you. Drivers needed at once. Call AT. 1097.

MAG MEN
If you have ever sold, this deal is a lark for $50 a day. 828 Woodward Bldg.

OUTSIDE COLLECTOR
Man with auto to collect accounts. Prefer one with some experience although it is not essential. Interesting incentive pay plan plus auto allowance. Apply 9 to 5, Monday through Friday. Employment Office, 1345 E st. nw.

OUTSIDE SOLICITOR
Have positions open for alert, aggressive men to learn circulation sales work. Guaranteed salary plus commission. Two weeks training period with pay. If you're looking for an opportunity where your own efforts determine your weekly income. Call Mr. Nelson, EX. 4209 between 9 and 12 mornings.

PLUMBERS (5)
Steady year round work, new and repairs. Good salary and working conditions. Must have tools. WI. 6271, 8 a. m.-5:30 p. m.

PORTER-SHINE BOY—Sober; good job. 1204 New York ave. nw.

RADIO COPYWRITER-TYPIST, open. RESEARCH associate, B.S.Chem., open.
ATLAS AGENCY
Evans Bldg., 1420 New York Ave. N.W.
NA. 4692 NA. 7429

Refrigeration Mechanic
1st class to instruct students. Top wages. HO. 2494.

REAL ESTATE SALESMEN
For high-class clientele; must be neat and have good car. ALFRED TAYLOR & CO., CO. 2322; eves., DE. 0222.

REAL ESTATE SALESMAN
We need several men of pleasing personality for listing and sales. Car and knowledge of the city required. Call between 2 and 5 today for interview.
MARVIN J. DUNCAN & CO.
Building Construction and Real Estate
4420 Conn. Ave. OR. 6400 till 9 p. m.

REAL ESTATE SALESMEN
Capable men 35 to 45 years of age, with sales experience (preferably real estate) who know Washington and desire a permanent connection with high income possibilities. Those able to meet a high class clientele and sell Washington's finer homes.
W. C. & A. N. MILLER DEVELOPMENT CO.
Builders and Developers of Wesley Heights and Spring Valley
4830 Mass. Ave. N.W. OR. 4464

SALES ENGINEER, $5,000
M.E. degree—some travel.
ATLAS AGENCY
Evans Bldg., 1420 New York Ave. N.W.
NA. 4692 NA. 7429

SALESMAN
for acreage and lots; excellent opportunity for experienced man.
W. C. & A. N. MILLER DEVELOPMENT CO.
Builders and Developers of Wesley Heights and Spring Valley.
4830 Mass. Ave. N.W. OR. 4464

Stenographer-Typist
Experienced. Handle large volume details. Middle age. Good salary. Excellent opportunity for future; references. Write Box 193, Wash. Post.

SALESMAN
OFFICE FURNITURE FIRM
Prefer GI if possible. Excellent opportunity. Willing worker. Unlimited merchandise to sell. Good salary. Experience not essential. Give former experience. References. Write Box 194, Washington Post.

SALESMEN
Pleasant outside work; salary and commissions; car unnecessary; experienced canvassers preferred; good opportunity to make big money. See Mr. Kane, New York Jewelry Co., 719 7th st. nw. EX. 0600.

SALESMEN—INSURANCE
Organization requires several men preferably with sales exper., to sell life, health and accident policies. Assured future for ambitious men with initiative. See W. R. Bottcher, Suite 210, 918 F st. nw., 9 to 5 daily. EX. 4116.

Service Station Attendants
Interested in men who wish to make permanent connections. Reasonable hours, good pay plus bonus. Apply in person only. Sun Oil Co., 4940 Conn. ave. nw.

SERVICE STATION MAN
For night shift; white; references required. Must be experienced. Only honest, sober worker need apply.
Willoughby's Esso Station
4244 Wisconsin ave. N.W.

Shoemaker 1st Class
Good working conditions and good pay. Apply 633 F st. nw.

Sheet Metal Mechanics
Start at once; top pay; permanent positions. Must be all-around men with over 10 years' experience. Write Box M-423, Washington Post.

TAILOR, EXPERIENCED
APPLY 633 F ST. N.W.

TEACHERS—Use Adams Teachers Agcy., Colorado Bldg., 14th and G. RE. 3938.

WOMEN'S HAIR CUTTER
(Colored)
FOR OUR SECOND FLOOR BEAUTY SALON
APPLY IN PERSON
PERSONNEL OFFICE
9TH FLOOR
WOODWARD & LOTHROP
9:30 TO 6 DAILY

SOLICITOR
With or without truck; good proposition. Apply 633 F st. nw.

YOUNG MAN—Presentable, stenographic and bookkeeper exper. $200 mo. to start. Yard man to learn lumber business, $40. Adams Employment Agency, 204 Colorado Bldg., 14th and G sts. nw.

YOUNG MEN (3) with cars for summer sales work for nationally known manufacturer; to sell pre-selected dealers; no canvassing; preferably upper class men, college students, to work District and adjacent area; all expenses guaranteed with $30 weekly salary plus commission, averaging $45 to $50 per week. Reply Box M-434, Wash. Post.

BOYS, 18 and over, with bicycles; full time day or night work. Apply Western Union, 1317 New York ave. nw., Room 200.

WE HAVE an opening for an experienced building products salesman to call on architects, jobbers, dealers and contractors in the District of Columbia. Salary, commission, expense. Our organization know of this ad. Write giving complete history of experience, present connection, etc. Box M-428, Wash. Post.

Young Man
White, 18 to 22, supply boy in pastry shop. Must have good appearance, husky build and be high school graduate; 5-day week, Saturday and Sunday off; salary plus 3 meals daily; air-conditioned building; permanent job. No summer students.
Please Apply
Room 3-C-118
Pentagon Bldg.

National Weather Summary

Copyr., 1947, Edw. L. A. Wagner

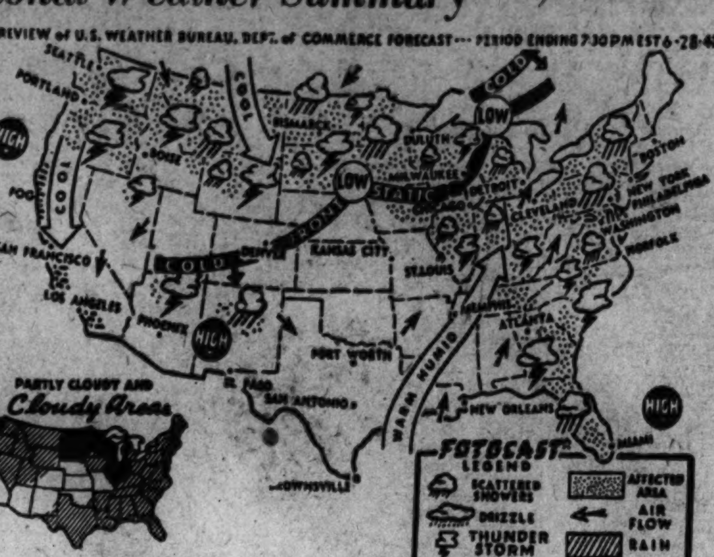

24-HOUR FORECAST: Hot, sultry weather will strike the Nation from Texas and the Gulf States, the central Plains, the Ohio Valley to the Atlantic Coastal States. Maximum temperatures of 90 degrees or higher will be recorded in these areas. Forecast experts point out warm, moist southwest breezes from the Gulf of Mexico will cause this uncomfortable weather. (See air mass and air flow arrows on the Fotocast.) Weather Bureau forecasters say these conditions should continue over the weekend.

Showers and thunderstorms are the outlook for the entire area east of the Mississippi except in New England, Mississippi and Alabama. Thundershowers are also indicated for Washington, Oregon, the northern Plains and through the Rockies. Rains will occur in the affected areas.

Partial cloudiness will extend from Maine to Texas and the Gulf States, also the northern and central Rockies during the coming 24 hours. It will be sunniest from the central Plains through Arizona to California. (See inset chart.)

Fog and low clouds will blanket the California coastline as cool northerly breezes flow around the Pacific "high."

Maximum temperatures will range from 102 degrees at El Paso to 65 at Great Falls, Mont., Saturday afternoon. Temperatures of 100 degrees or above will be recorded in Arizona and New Mexico. By way of contrast highest temperatures will be below 80 west of the Rockies, in the 70's in the northern Plains and in the middle 80's in New England.

Forecast maximum readings include Fort Worth, 98; St. Louis, 93; Atlanta and Kansas City, 92; Washington, Nashville and Philadelphia, 90; Albany, 89; New York and Chicago, 88; Cleveland, 87; Boston, Hartford and Buffalo, 86; Detroit, 85; Milwaukee, 80; Duluth, 75, and Bismarck, 68 degrees.

Help, Women 16

ASSISTANT to registrar in Catholic school, girl, 25-30, with some college or normal school education, typist, no stenography necessary. Reply, giving full details as to education, experience, references, salary expected. Box 235, Washington Post.

ASST. BKPR., $150 MO.
Information clk., age 20-30....$32 wk.
P. B. X.-receptionist ....$30 wk.
Counter girl, white, exper. .....$36 wk.
Clerk-typist, 5-day ....$35 wk.
MUTUAL EMPLOYMENT SERVICE
1710 G St. N.W. NA. 0954.

ASSISTANT BUYER
For Dress Department
Must Have Previous Ready to Wear Experience.
5-day, 40-hour week
20% discount on purchases
Apply
Employment Office
4th Floor
Lansburgh & Bro.
7th, 8th and E Sts. N.W.

Career Positions
In public relations work. Open to young single college women, recent graduates, District natives preferred. Will be thoroughly trained by large casualty insurance company.
Call
DU. 5100
Miss Baltensterger
or
Mr. Buell

BEAUTICIANS — Male and female, permanent positions, all-around experience, stylists to handle existing active trade; 5½-day week, $55 wk. and up, plus 50% commissions. Charm Beauty Shop, 3922 Georgia ave. nw. TA. 8776.

BOOKKEEPER—Thoroughly experienced, for wholesale record distributor; $50 to start; chance for advancement. SCHWARTZ BROS., 3623 12th st. ne.

BOOKKEEPER CLERK
Some prior training or experience desirable.
SINGER SEWING MACHINE CO.
2636 Wilson Blvd., Arlington, Va.

CASHIER
Experienced, typing and menu making. Interview from 9 to 11, 2 to 5. Salary $35 per week and meals. No calls. Vicks Restaurant, 1142 Conn. ave. nw.

CLERK
To manage dry cleaning store. Experienced preferred; excellent salary.
LUNA CLEANERS
1605 14th St. N.W.

CLERK-TYPIST with knowledge of stenography, experience, references. Wilners, 801 G st. nw.

CLERK-TYPIST
Exceptional opportunity for young lady in life insurance office. Good typist with knowledge of bookkeeping. SEE MRS. OLIVER
ROOM 303, 1422 F ST. N.W.

BEAUTY OPERATOR
Must Be Experienced
Salary and Commission
5-day 40-hour Week
20% Discount on Purchases
Apply
Employment Office
4th Floor
Lansburgh & Bro.
7th, 8th and E Sts. N.W.

CLERK
Over 25, for general office work. Knowledge of stenography and credit work necessary. Capable of meeting public. Permanent position, with advancement assured. Capital Fur Shop, 1208 G st. nw.

Counter Girl
Experienced, for dry cleaning store. Apply 633 F st. nw.

COMPETENT SECRETARIES wanted for new tax law firm. Pleasant working conditions; air-conditioned offices. State qualifications fully, including education, experience, and desired starting salary. Replies kept confidential. Box 220, Wash. Post.

GIRL, colored, to do g. h. w.; 6-day week, $25. Stay some nights. EX. 2259 between 9 and 10 a. m.

LADIES—We have an opening for sincere, ambitious lady who is interested to learn fascinating Horticultural Service. Liberal remuneration on incentive basis. Apply between 10 a. m. and 1 p. m. Room 34, 706 11th st. nw.

MANICURIST
Apply Wardman Park Hotel Barber Shop.

MANICURIST
Permanent position. 5-day week. Salary and commission. Apply in person.
Elizabeth Arden Salon
1147 CONN. AVE. N.W.

MEDICAL SECRETARY
Experienced, good hours and salary. Apply in person only to Providence Hospital, 2d and D sts. se.

Public Stenographic Opportunity
Will furnish office equipped free in exchange for answering phone. Location already established.
GEORGE W. ROBERTSON, Realtor
8101 Wisc. Ave., Beth., Md., WI. 8367.

SECRETARY
for professional office, between age 25 and 35. Must be alert, neat and cooperative. Salary $175 per month. 5½-day week. Position available at once. Box M-435, Washington Post.

STENOGRAPHER
Well-qualified person for interesting temporary appointment lasting about 3 months. 35-hour week. Pleasant air-conditioned office. Salary open. Phone NA. 3230 between 9 and 5 p. m.

Secretaries, $200 Mo.
MUTUAL EMPLOYMENT SERVICE
1710 G St. N.W. NA. 0954

SECRETARY
Private office, permanent position, salary commensurate with ability. Telephone NA. 8156 for appointment.

SECRETARY, Spanish dict., $200 up.
SECRETARY, radio consultant, exp., $50.
STENOGRAPHER, many openings, to $50.
ATLAS AGENCY
Evans Bldg., 1420 New York Ave. N.W.
NA. 4692 NA. 7429

STENOGRAPHERS—Permanent, good salary, to $200 Mo. Adams Employment Agency, 204 Colorado Bldg., 14th and G sts. nw.

STENOGRAPHER
Must Be Experienced
5-day, 40-hour week
20% discount on purchases.
Apply
Employment Office
4th Floor
Lansburgh & Bro.
7th, 8th and E Sts. N.W.

STENOGRAPHER—Major airlines; 5-day 40-hour week; permanent; single, age 23-28; minimum 1 year college; beginning salary $150. Apply in person, 9 to 12, Friday, Room 819, 1625 K nw.

TEACHERS—Use Adams Teachers Agcy., Colorado Bldg., 14th and G. RE. 3938.

TEACHER
Or college student, summer vacation work in country. Splendid experience, $450 for 90 days. Write Box M-377, The Washington Post.

Telephone Operators
to receive orders over the phone for Tex's Grill. Washington's personal 24-hour delivery food service. This is night work only. Excellent salary. Call RE. 6921.

TYPIST-CLERK
for general office work; 5-day week, knowledge of bookkeeping preferred; $1,820 to start. Apply
GRAPHIC ARTS ASSOCIATION
321 Tower Bldg., Friday

TYPIST-RECEPTIONIST for doctor's office. Box M-427, Washington Post.

WAITRESSES
Experienced, night work; one who wants to work steadily. Must be neat in person and appearance. Apply Marie Valera, Churchill's Restaurant and Bar, 3700 Macomb st. nw.

WAITRESSES
White; experienced; meals and uniforms. Hours 12 midnight till 8 a. m.
Apply
GREYHOUND GRILL
(In bus terminal)

CIVIL SERVICE BOOKS, COURSES. BOYD SCHOOL, 1333 F nw. NA. 2338.

SPLENDID OPENING
For refined, ambitious lady; permanent; advancement. Write Box M-378, Washington Post.

IF UNEMPLOYED?
and wish an office, sales, technical position See BOYD'S. Est. 30 yrs.-Accredited. Have placed thousands in the BETTER positions. Affiliated offices 47 cities. No advance fees. WELCOME AT
BOYD'S, 1333 F. NA. 2340

ATTENTION WOMEN
Typists, some knowledge of bookkeeping, N.E. and N.W. sections, $35 to $40 week.
Comptometer operators, some typing, $45 week.
Secretaries and stenos., some college preferred; $2,600 year.
Saleswomen, $35 week plus commission.
NATIONAL EMPLOYMENT SERVICE
1706 G St. N.W. EX. 7272.
(½ block Penna. Ave. N.W.)

Help, Men and Women 17

TEACHERS, white, high school, for English, History, French, Band. Salary supplement. Address J. C. Lassiter, Superintendent, Madison, N. C.

Help, Domestic 18

AVON Employment Service—Day workers, domestic, help of all kinds. HO. 3945.

COOKS, HOUSEWORKERS, $25 week. LADIES EXCHANGE, 2837 K st. nw. NA. 4381.

WHITE HOUSEKEEPER for elderly lady in good health; $125 a month. Call Mr. Robinson, NAtional 8978.

Situations, Men 19

COOK (col.), part time; bachelor apt. or couple; A-1 refs. NO. 6290 p.m. Hickman

H. S. HIGH SCHOOL GRAD., 18 yrs., desires situation, office or trade. AD. 6036.

PART-TIME ACCOUNTING and bookkeeping; new books opened; 23 yrs. experience. MI. 1329. Call after 7 p. m.

EXPERIENCED clerk-typist, college student, accountancy major, will serve as vacation substitute. MI. 6494.

GEORGE WASHINGTON U. student desires any kind of employment in Washington or Arlington for July and Aug. Box 226, Washington Post.

VETERAN, 20, college senior, wishes summer employment; knows typing, some shorthand, business machine operation, familiar with scientific terms and with Spanish; expert swimmer, good driver; willing to travel. CH. 1498.

Situations, Women 20

HIGH SCHOOL students and graduates (colored) want work, temporary and permanent. Call HO. 2822 or HO. 8847, Monday through Friday.

SECRETARY desires evening and Saturday work, either typing, steno, or clerical. Call Miss Oliver at DI. 9080; after 6 p. m., RE. 3464.

STENOGRAPHER (Govt.), 34, needs Saturday or Sunday emp. LU. 8903 eves.

TOP-RATE SECRETARY, 27, personable and attractive, would like position which also involves administrative responsibility. Salary, $250. Box 218, Washington Post.

CHILDREN chaperoned: Reservation arranged for July 4, 5 & 6. Refs. LI. 1778.

Situations, Domestic 21

BABY SITTER—50c hr.; 24-hr. duty, $6. Call Miss Randall, DU. 9756, 9-12.

GIRL, colored, wants g. h. w., full or part time; have ref. DE. 9398.

NEED DOMESTIC HELP, DAY OR REG.? CALL RILEY'S EMPLOYMENT AGENCY. CO. 0733. 1532 YOU ST. N.W.

GIRL desires job as mother's helper, or light housework. NO. 0627.

GIRLS desire work as mother's helper or light housework. HO. 0143.

RUPHER'S EMPLOYMENT SERVICE has plenty of day workers on hand waiting for work; $5, carfare and lunch. HO. 9427.

COLORED LADY WANTS DAY'S WORK. CO. 0480.

COLORED WOMAN desires work by day. Call DE. 8196.

COLORED WOMAN desires 3 days' g. h. w. or day's work. $5 per day, carfare. No cooking. References. ME. 4364.

COLORED woman desires part-time work days, or baby sitter. Call DU. 7271, or 1703 New Jersey ave.

Money to Loan 23

ON DIAMONDS, watches, jewelry, silverware and miscellaneous articles. LOUIS ABRAHAMS, 3225 Rhode Island ave. ne.

Personal Loan Companies 25

THE BEST PLACE
TO GET CASH
SIGNATURE LOANS
FURNITURE LOANS
AUTO LOANS IN 5 MINUTES
A Friendly Loan Service.
Call Mr. Zwally, SH. 3700.
AYARES SMALL LOAN CO., INC.
7902 GEORGIA AVE.

LENDERS
SAY

Mail This Coupon
TODAY
Pick Up Your Money
TOMORROW

Amount of Loan ....
Name ....
Address ....
Employment ....
Phone No. ....

LENDERS can approve loans up to $1500 from just the above simple facts. Phone, mail or bring this information to your closest LENDERS OFFICE.

LENDERS
INCORPORATED

7904 Georgia Ave. SH. 3680
3310 Rhode Island Ave. DE. 1240
Loan Limit $300
2028 N. Moore St. Rosslyn, Va. CH. 2444

Business Opportunities 29

A SUPER GAS STATION
In Arlington County, doing a nice business. Can be bought on good terms, with substantial cash. Location will not be given over phone.
WILLIAMS REALTY CO.
Exclusive Agent
3806 Wilson Blvd. OW. 6161.

BEAUTY SHOP
Nearby Virginia. Wonderful location. Positively no competition. Beautifully equipped, and doing a very nice business. Owner forced to sell.
DE SHAZO & RESSEGGER
923 14th St. NA. 5520

BEAUTY SHOP
Downtown (F St.) A long established shop in splendid location. Good equipment with reasonable rent. Priced right for quick sale.
DE SHAZO & RESSEGGER
923 14th St. NA. 5520.

BODY, FENDER and auto-repair shop business for sale at reasonable price. Phone BOwie 2310. Ask for E. W. Mangold.

CONTRACTOR'S EQUIPMENT AND SUPPLY BUSINESS
Necessary expansion of local business requires partner. Replies confidential. Write Box M-430, Washington Post.

DRY CLEANERS
FOREST GLEN, MD.
Near Silver Spring. Large, well equipped store. Owner quotes over $300 weekly business; good lease with low rent. Owner must sell and will sacrifice at $4,500. Call Mr. Demas till 9 p. m. weekdays, Sunday 12 to 5.
WM. CALOMIRIS PROPERTIES, Inc.
1012 17th St. N.W. DI. 1655.

DRY CLEANERS
DOWNTOWN N.W. SECTION
Same owner for 15 years. Owner quotes over $500 weekly business; store well equipped, including Ford truck; good lease; can be obtained with low rent. Priced to sell at $7,000. See this today. For details call Mr. Demas till 9 p. m. weekdays, Sunday 12 to 5.
WM. CALOMIRIS PROPERTIES, Inc.
1012 17th St. N.W. DI. 1655.

GROCERY STORES
We have a very desirable selection of stores, for any size pocketbook. Call Mr. [illegible] with HARRY SHENK. Broker. RA. 2300.

FIRST—C license, modern equipment, air conditioned, lease, check inc., priced right.
Owens Realty ME. 0486

RESTAURANT
Good condition. Well equipped. Beer license. 1134 5th st. nw. LI. 8969 or [illegible] 2519.

SUPER MARKET
Upper Conn. ave., doing $12,000 to $14,000 monthly. Business neglected because of other interests. Very latest equipment. Can very easily do $20,000 monthly. No brokers. For information call Mr. Sam, AD. 5268.

CORNER GROCERY STORE—Excellent N.W. neighborhood. High class clientele. Beer and wine. 2 apts. in connection. Splendid opportunity for right party. G. I. financed. Call NO. 2030. No brokers.

BRICK TOURIST COURT
Lunch room and filling station on a busy highway, on approx. 4 acres. 3 double cottages, 7 single completely furnished bldgs.; have h.-w. oil heat, hardwood floors and private bath, lunch room and filling station, completely equipped and doing a good business. Ill health reason for selling. Easily financed. Call Mr. Crowder with
WILLIAMS REALTY CO.
Exclusive Agent, 3806 Wilson Blvd.
OW. 6161-6162. Eves., AX. 3371.

SPLENDID OPPORTUNITY for active and capable man to act as sales manager and partner in a long established real estate office. Regular drawing account. Give all information in writing. No triflers, please. Box M-425, Wash. Post.

INCOME OF $10,000 YR.
Two rooming houses, 11th & E and 4th and E NW.; 17 rooms and 4 baths; $3000 will handle.
NAIM SLYMAN, BROKER
NA. 3667, eve's. LU. 3084.

Small Delicatessen
Beer; N.W.; colored trade; $400 weekly. Low rent, lease, or building can be bought. Same owner 10 years. $3,500 complete. Eves., AD. 3907.
Auerbach & Co. DI. 3131

TRADE Arlington modern 2-bedrm. semidet. brick home for rooming house or what have you. Owner, OW. 0835.

WHOLESALE BUSINESS
Well established; owner retiring, will give long lease on building; $50,000 cash required, balance on terms to responsible party. Apply Leon Goodman, exclusive broker, 1536 Conn. ave. CO. 6300; nights, RA. 6365.

Business Opps., Out-of-Town 30

BUSY TAVERN—Grill, 250-ft. frontage on U. S. Route 1 bet. Triangle and Fredericksburg, Va. Plenty room for drive-in. Priced for quick sale. Frank E. Warren, 34 Cannon Drive, Midway Island, Va.

COLONIAL BEACH, VA.—King Cotton Hotel; 16 rooms, soda fountain, sandwich bar, dining room and kitchen; furnished stocked and operating; see manager on premises. Call or write, Colonial Beach 28, La Plata, Md., Box 62, 4811.

Rooms, Furnished 34

ADAMS ST. NW., 31—To quiet young woman, in clean, quiet adult home; $30. MI. 2838.

ALABAMA APTS., 1015 N St. N.W., Apt. 707—Newly decorated bedrooms, 1 double and 1 single. CO. 5763.

AMER. U. PARK—Lge. rm. overlooking garden; adj. bath; pvt. home; refined gentleman. EM. 1311 after 7 p. m.

ALEXANDRIA—Large cool room, in private home, with special privileges for couple or two young ladies; convenient to everything. OV. 1035.

ARL.—Large attrac. rm., semipvt. bath, unlim. phone; pvt. family. CH. 5949.

ARLINGTON—Large twin bedroom, priv. living room; 1 block bus. GL. 2207.

BENTON ST. N.W., 3759—Double room, porch, semipvt. bath. Men. OR. 0888.

BILTMORE ST. NW., 1826—Vacancies for single and married folks; home priv.

BUCHANAN AT 13TH, 4604 Iowa ave.—Large double or single room with porch; in detached home; 2 in family. GE. 8329.

BUCHANAN ST. NW., 1512—Very desirable large 2d floor front for 1 or 2; private gentile home; available July 1. RA. 7189.

C ST. SE., 116—Front rm., twin beds, next to bath, close to Capitol; $6.50 each.

CATHEDRAL AVE. NW. (near Westchester Apts.)—Lovely room, twin beds, private bath, telephone, garage; 1 or 2; breakfast optional. OR. 4895.

CHEVY CHASE DR., 124, Ch. Ch., Md.—Master living-bedroom, priv. bath, $65 mo. OL. 4715.

CHEVY CHASE, D. C.—Lovely room, 4 windows; laundry privileges; $45 for 2 or $35 for 1. EM. 2699.

CH. CH., D. C.—Lge. cool rm., twin innerspg. beds; laun., phone priv.; 2 men or emp. cple.; bus at cor.; $25 ea. WO. 8670

CHEVY CHASE, D. C.—Attrac. sgle. room, next bath for young lady of highest type only, who will appreciate real home of refinement. $35. EM. 5185.

CHEVY CHASE—Cool, well furn. rm., next bath; dble. bed; gentleman; $30. WO. 0276.

CLIFTON ST. NW., 1470—Nicely furnished double room; 1st-floor front; employed couple; no drinking. CO. 7797.

CLIFTON ST. NW., 1440—Beautiful, newly decorated rooms, twin beds, semi-private bath; conv. transportation.

CLEVELAND PK., 3118 Rodman st. nw. Double rm., twin beds adj. bath. Men. $30 mo. ea.; also sgle. rm. WO. 7975.

CONN. AVE., 1836—Vacancy for 2 people, men or women. DU. 9455.

CONN. AVE., 2715, opp. Wardman Park. Young lady to share lge. rm., twin beds, 2 windows, next bath. Transportation at door. $25. AD. 5236.

CONN. AVE., 1028—Bright, comfortable rm. for dignified, refined gentleman. DI. 3409.

DAVENPORT ST. NW., 4809—Large rm., 2 dble. beds, priv. shower; unlim. phone; close bus; $30 ea. EM. 5932.

DELAFIELD PL. NW., 403—Nice cool room, double bed; good trans. RA. 4075.

DUPONT CIRCLE VIC.—Large double room, twin beds; next to bath; priv. home; girls only; laun. priv. AD. 8530.

DUPONT CIRCLE—Wanted adult gentleman to share pleasant room with newspaper correspondent in quiet home for men. 1734 R st. nw. HO. 2761.

E. CAPITOL ST., 712—Beautiful furn. room with twin beds; only 2 others sharing shower bath. LI. 0022.

EMERSON ST. NW., 336—Master bedrm. for 2 girls, twin beds, twin closets, pvt. bath; fine neighborhood; conv. trans.; gentile home. RA. 8266.

EYE ST. NW., 1910—Single room for gentleman only; $35 per month. Call between 9 and 12 a. m.

EUCLID ST. NW., 1129—Dble. rm. twin beds, nr. bath; grill priv.; empl. couple; $50 mo.; conv. transp. NO. 7853.

F ST. NW., 1825, Apt. 12—Young gentleman, moderate habits, to share twin bedroom; $30 month each. RE. 2515.

FAIRMONT ST. NW., 1446—Large frt. share room; twin beds; nr. bath; gentleman; ½ blk. 14th st. transp. AD. 0582.

FLA. AVE., near Conn.—Available July 1; 1 single room, near bath at $35 per month; also ½ space in double room, near bath, at $25 per month; women only. Call DU. 6313.

GALLATIN ST. NW., 613—Dble. & sgle. rooms, adj. sleeping porches; gentlemen; excel. transp.; unlim. phone. RA. 7797.

HAMILTON ST. NW., 26—Large, comf. rm., nr. bath; gentleman; quiet, gentile home; 20 min. to town. GE. 2583.

HARVARD ST. NW., 1368—Young man to share newly decorated room, twin beds, next bath; $25 mo. CO. 7621.

KANSAS AVE. N.W., 4907—Room next to bath, double bed, bus at door, gentleman only, $25. TA. 8561.

KLINGLE RD. NW., 3210—Attractive double room in lovely neighborhood, in quiet adult home. Vicinity Wardman, 1 gentleman. $42.50. WO. 5176.

MASS. AVE. NW., 1775—Double, share rooms with or without board. DU. 1494.

MONTAGUE ST. NW., 1428—Large double room, twin beds, 4 windows, nicely furn.; semipvt. bath, shower; beautiful pvt. home; conv. bus or car. RA. 4286.

N ST. NW., 1409—Large frt. rm., 4 wind., adj. bath, twin beds, grill priv.

N ST. N.W., 1015, APT. 206—Cool, dble. rm., innerspg. mat, radio; nr. bath, $10 wk.; pvt. family; conv. tran. DU. 2246.

N ST. NW., 1714—Large double room, near bath; also single room; gentleman; double room, twin beds, for man to share; exc. transp. Call 9 to 5 weekdays.

NEW YORK AVE. NW., 904—Nice front room, 2 large windows; ladies only. ME. 1191.

NEW HAMPSHIRE near S—In pvt. apt., dble. rm., $35. RE. 4215, Ext. 354. Evenings CO. 7165.

N. H. AVE. NW., 1707—Dble., triple, semi and pvt. b.; gentile home; girls pref.

N. H. AVE. NW., 1535—Beautifully furnished single and double rooms; near Dupont Circle.

NW. SECTION—Nicely furn. clean, cool, quiet room for 1 or 2 people; high-grade locality; good transportation; laundry privileges; references. DE. 7372.

PARK RD. NW., 1929—Lg. ft. rm., dbl. expos.; venetian blinds; trans. exc. AD. 0842.

PARK RD. NW., 1858—Small dble., $25 ea.; lge. dble., $30 or triple, $25 ea. Nicely furn. MI. 9171.

PLEASANT sgle. rm., pvt. home; select n.e. sect.; gentleman pref. LU. 2427.

PRIVATE BATH, 2214 Observatory pl. nw.—Large room, twin beds. Phone in room. EM. 1520.

RANDOLPH ST. NW., 1306—Large frt. bedrm., pvt. lav.; for 2. TA. 3192.

RHODE ISLAND AVE. NW., 1719—Catholic Club; space for 1 young girl; large triple room; $23 monthly.

RHODE ISLAND AVE. NW., 1419—Young men. Sleep here in summer comfort with breeze across beds; rooms adjoin porches. Downtown location.

RIGGS PL. NW., 1738—Double sleeping room; men only; $10 week. NO. 5409.

RIGGS PL. N.W., 1715—Exclusive home; exceptionally desirable room for refined young woman. References required. $35 month. DE. 9840.

RITTENHOUSE ST. N.W.—Comf. rm. for 1 or 2. Nr. trans. Reas. RA. 8845.

SILVER SPRING—Large single room for gentleman, next to bath; available immediately. Phone SLigo 2213.

TODD PL. NE., 34—2 rooms, 1 sgle., 1 dble. DE. 2459.

THOMAS CIRCLE, 1223 Vt. ave., Apt. 71—Nice front rm.; 2 empl. girls; reas. rent; good downtown location. DI. 9747.

TUCKERMAN ST. NW., 717—Single room for man, conv. transp. RA. 9007.

UNDERWOOD ST., 1411, block off 16th. Detached private home; all home priv.; bus at door. GE. 5354.

V ST. NE., 167—Room for gentleman. Private home. Convenient transportation.

WALTER REED VIC.—Double room, twin beds, semipvt. bath; gentlemen; breakfast if desired. RA. 5988.

WATER ST. N.W., 3301—Large room, twin beds, couple; kit. priv., unlim. phone; reas. Gentlemen. TA. 5189.

WEBSTER ST. NW., 615—Single room, next bath; private home. TA. 7947.

4TH ST. NE., 423—2 nicely furn. dble. rms., one with running water; twin beds; $3.50 and $6 per week per person. LU. 0107.

6TH ST. SW., 901—Front rm., dble. bed, new furn.; $6 wk.; man. DI. 3366.

12TH ST. NW., 1124—Dble. rm., twin beds, nice home, dwntwn. $6 ea. per wk.

14TH ST. N.E., 4441—Master bedrm., pvt. shower, spacious cedar closet; for cultured gentleman; $50 mo. HO. 8999.

14TH ST. NW., 4306—Large single room, double bed; lavatory in room; near shower; gentleman. TA. 9379.

14TH ST. NW., 5106—Attractive double room for refined women; privileges; gentile home. GE. 9488.

15TH ST. N.E., 3620—Nicely furnished room in pvt. home, next to bath and phone. HO. 6849.

15TH ST. N.W., 4522—Large 2d floor front room, 2 or 3 girls; exc. transp.; out where it's cooler. GE. 3417.

15TH ST. S.E., 636—Lge. fr. rm., twin beds, 2 y'ng. men; good trans. TR. 8581.

16TH ST.—Studio room for man or lady; in 4-room 2-bath apartment; gentile home. NO. 1443.

16TH ST. NW., 3114—Double and triple; large, airy; overlooking garden; laundry priv. DU. 6653.

16TH ST. NW., 3033, Apt. 114—Large airy room, adj. bath; adult family of 2; refs. required; conv. transp. MI. 7891.

16TH ST. NW. LOCATION—Girl to share large lovely twin double room, $6 week. GE. 1896.

16TH ST. NW., 5912—Large twin, next bath; pvt. gentile home; men only; $8 week each. TA. 4195.

16TH ST. NW., 1511, nr. Scott Cir.—Dbl. rm., pvt. bath; also dbl. rm., semipvt. bath; newly furn., decorated. DE. 8696.

17TH ST. N.W.—3345
Singles and doubles; laundry privileges; convenient transportation.

21ST ST. NW., 1732—Attrac. front room, $40; gentleman; pvt. home.

34TH ST. NW., 1683—Double room for two. NO. 9465.

1401 COLUMBIA RD. NW., Apt. 114. Nicely furnished twin-bed room; one or two gentlemen, $50 mo.

N.W. MT. PLEASANT—Lge. cool front rm. Laundry priv. $35. CO. 8662.

NEAR 16TH AND COLUMBIA RD. N.W. —Double room for gentlemen; conv. transp. DU. 6751.

CLEAN attractive dble. front room. Twin beds, 2 closets. Adj. sitting rm. Unlimited phone. 3 minutes to Capitol. Emp. couple or gentlemen. FR. 4633.

SINGLE ROOM, nice furn., detached, pvt. gentile home; express bus ½ block; gentleman. GE. 6885 after 6.

3 EMPLOYED GIRLS for large front room with kitchen privileges. Private bath. Single room for employed gentleman. Good transportation. CO. 6062.

LARGE ROOM, twin beds, bath; modern apt.; excellent location. N.W.; 12 minutes downtown; business girls. Before 9, after 7 evenings. NO. 1817.

WANTED—1 or 2 refined gentlemen who would like to live in pvt. home; clean, cool, homelike atmosphere; lovely furnishings; congenial family; excellent neighborhood; must see home and surroundings to appreciate. Call RA. 3436.

SINGLE ROOM, cross-ventilation, marvelous view, garden; refined pvt. home occupied by couple only; nr. transp. 8 min. to Pentagon, 25 to Wash. TE. 2497.

ATTENT.: R. I. Ave. NE., 150—One of Washington's coolest places. On lovely hilltop; for couples; also single rooms, porches encircling entire bldg.; everything pvt. and has running water; plenty free parking space; exc. transp.; only refined persons need answer. MI. 9794.

COLORED—Large room with twin beds for 2 employed men. TA. 9481.

COLORED—Nicely furn. dble. rm. for one person or couple.; some priv. TR. 8567 anytime.

COLORED—Single for refined gentleman; meals if desired. 617 14th st. ne. Call after 5 p. m.

Housekeeping Suites 37

BETHESDA—Room for couple, kitchen in basement. WI. 7012.

Rooms Wanted 38

YOUNG EMPL. COUPLE (vet.) desire 3-unfurn rms., l. h. k. TE. 1786.

Rooms With Board 39

ATTRACTIVE private room for 1 man; 2 home-cooked meals a day; convenient transportation. TA. 9796.

BILTMORE ST. NW., 1826—Room and board; several vacancies; single and married people; good food; home privileges.

S ST. NW., 2107—Both dble. and sgle. rooms with or without board. DU. 1494.

SINGLE and doubles, nice clean rooms with good wholesome food. Try us for hospitality and economy. Also studio room for 2 young ladies. NO. 4095.

ATTRACTIVE ROOM in exclusive residence, home for young professional people; excellent cuisine; ref. req. 2003 Kalorama rd. nw. Call after 6 p. m.

MASS. AVE. N.W., 1774, Dupont Circle—Redecorated large double room, excellent meals. $55 mo. each.

8TH ST. NW., 6906—Corner front, lovely home; near transp.; excel. meals; 2 employed people and 1 girl to share with another; twin beds; restricted. GE. 0682.

VACANCY FOR 2, close-in Clarendon, good transp., excellent meals. GL. 2106.

Children Boarded 41

DO you have mentally retarded girl between 4 and 12? Why not give her the kind treatment, priv., tutorage and home atmosphere avail. at Shenandoah Valley Boarding School. SH. 6711 or write Mrs. R. E. Griffin, New Market, Va.

Apartments, Furnished 46

APT. to share with 1 girl, 28 to 35. Call TA. 9224 after 6:30 p. m.

COUNTRY CLUB GUEST HOUSE
Apartments and rooms, furnished. Call WI. 2666.

EMPLOYED LADY has lovely furn. apt. to share with 2 empl. ladies, 30-35; perm.; $35 mo. compl. TE. 2524, 6 to 8.

GIRL—To share nicely furnished 4-room apartment with another. LU. 1275.

RIGGS PL. NW., 1616—Need 2 girls to share house. DE. 7640 Sat., Sun.; after 5:30 weekdays.

WILL SHARE cool bedroom apartment in N.W. with young lady. OR. 3975 after 6:30.

2½-ROOM studio apartment; sublet for summer; $90 month. EX. 7434.

GIRL, 20 to 25, to share apartment with another; $37.50; Northwest. AD. 3049 after 6.

N.W. SECTION—2 bedrooms, hotel service; utilities; cool; convenient to stores and park; from July 15 to Jan. 1; $285 month. Box 209, Washington Post.

DOWNTOWN, 1410 17th st. nw.—1 to 3 rms. and kit., $50 mo. up. DE. 6866.

812 KENNEDY ST. NW., Apt. 4—Girl to share 2-bedroom apt. with Jewish girls. Call TA. 3351 after 7 p. m. or NO. 1400 before 6.

SUBLET 2-bedroom apt., Arlington, July 5 to August 1. TE. 5295.

FT. TOTTEN NE., 4610—Cheap rent, private home, 2 in family; unlimited phone, some privileges. TA. 7139.

NEAR Wardman Park and Shoreham Hotels—2 attractive rooms for gentlemen for $25 and $50; all conv. CO. 0111.

LIGHT BASEMENT—2 bedrooms, living room, kitchen, pvt. bath and shower. Frigidaire. 3 or 4 girls; $6 wk. each. All utilities. 723 Quebec pl. nw.

Co-operative Apts. 47A

2-BEDRM. APT.—off Wisc. ave. and River rd. nw.; gas heat, newly dec.; immed. possession. $9,625, $3000 cash. OW. 0835.

Apartments Wanted 48

APARTMENT
2 BEDRMS., UNFURN.
desperately needed; perm.; excel. refs. OE. 1572.

AAA-1 TENANTS—Local businessman and mother urg. need 1-2 bedrm. nw. apt. excel. refs. Vet. Mr. Brown, DI. 2315.

AN APT., 2-3-rm. unfurn., urgently needed by young empl. couple. No children on pets. ME. 9900, Ext. 2113.

A QUIET couple in 30's, no children or pets, need NW. apt.; perm. OL. 1659.

AN APT., 2-bedrm., urgently needed by perm. assigned Navy man; excellent care and refs. assured. RE. 7400, ext. 71154.

AN UNFURN. apt, 1-2 bedrms., urgently needed by perm. employed young couple; no children. Arsbaugh, CH. 4858.

APT., unfurn., private bath, by permanent Navy empl. and wife. GL. 6236.

APT., modern; 1 bedrm., unfurn., in nw, apt. bldg.; perm.; local professional man and wife. DE. 6448.

APT., furn., in S.E., needed by permanent naval couple, no children or pets; no shares. Chambliss. FR. 4299.

APT. up to $125; furn. or unfurn.; efficiency or 1-bedrm., in N.W. apt. bldg., by Lieut. Comdr. and wife, no children, for long period. Excellent care and references. HO. 9666, Mrs. Luker.

APT., unf., 1-2 rms., kit., bath wanted, in apt. bldg. CO. 5788, Miss Harris.

APT., 3-4 rms., urgently needed by perm. employed young couple; pref. N.E. or N.W. LI. 2791.

APT., 1-2 rm., urgently needed by perm. empl. vet. RE. 5600, ext. 2719.

APT., 2-bedroom unfurn., Silver Spring, Takoma Park, Bethesda or D. C. Retired officer, wife and veteran son. EM. 2602.

APARTMENT sublet, July 15-Sept. 15 or longer; N.W. only; young woman, gentile, college graduate; excel. refs. Box 191, Washington Post.

ARMY veteran and wife urgently need 2-bedrm. apt., furnished or unfurnished; references. WO. 0163.

ARMY OFFICER and wife urgently require two-bedroom furnished or unfurnished apartment. Call EM. 5310.

ARMY MAJOR and mother in dire need of 1-bedroom unfurnished N.W. apt. EX. 3842; RE. 6700, ext. 71371.

ATTORNEY in Veterans' Adminis. needs 2-bedrm. unfurn. apt.; prefer N.W. Will pay 2 mo. rent in advance. AD. 7860.

AUSTRALIAN EMBASSY employe desires unfurn. studio or 1-bedrm. apt. in N.W. section. Miss Livingston, MI. 9000 or EM. 2928, after 7 p. m.

BRIDELESS UNLESS YOU can help find us a 1-bedroom unfurnished apt. by 1st. Joy Adel, AD. 5411 or LU. 8609.

CHIEF RADIOMAN, perm., wife, child, urgently need 1-bedroom apt. FR. 4350.

COMMERCIAL artist, wife; perm. res.; need 2-bedrm. unfurn. apt.; up to $90 mo. NA. 0436 days.

COURT REPORTER and bride desperately need unfurn. apt. Can you help us? OR. 3128.

DESPERATELY needed by young couple and baby, 1-bedroom unfurn. apt., Arl. or N.W. Mrs. Lindauer, SH. 6814.

EFFICIENCY or small furn. apt., private bath, pref. vic. of Dupont Circle, by perm. Wac lieut. RE. 6700, ext. 3775.

EMPLOYED COUPLE, perm., need 1-bedrm. furn. apt. N.E. or N.W. pref. AT. 0841 after 6, Mrs. Falck.

EMPLOYED YOUNG COUPLE urgently need 1-2 bedroom unfurn. apt.; no children or pets. AT. 2830 after 6 p. m.

EMPLOYED WIDOW and child (10) urgently need 2-3 rm. apt., Silver Spring or vic. SLigo 5600, 8-4:30.

EMPLOYED Navy man, wife and baby urgently need 1 bedrm. apt.; will buy furniture. Johnson, FR. 3700, Ext. 2009.

EMPLOYED young couple, perm., urgently needs 1-bedroom unfurn. NW. apt.; no children or pets. DE. 7975 after 5.

EMPLOYED couple, perm., urgently need 2 rm., kitchen and bath after 6 p. m. HO. 7616. Sunday and after 6 p. m.

EMPLOYED vet and wife desperately need 3 or 4 unfurn. rooms by July 5; within 5-mile radius of U. of Md. Call WA. 3800, Ext. 307 between 9 and 4.

EMPLOYED young ladies (2) need 3-4 room furn. apt. SE. UP. 9800, ext. 3139.

FRANTIC! Govt. employe (permanent), wife and baby urgently need 1-2 bedroom apt.; excellent refs. OW. 6425.

FURN. or unfurn. apt. for quiet empl. couple in Bethesda or suburban area; no children. EX. 6585, 9 to 6 p. m.

FURN. APT. needed for summer by employed mother and 6-year-old son (nursery school). Up to $60. NA. 4593, Ext. 232.

GENTILE employed couple, perm., urgently need small apt. HO. 6343, 6-8 pm.

GEORGETOWN, N.W.—1-2 bedrm. unfurn. apt. needed by employed daughter and mother. CO. 5202.

GIRLS (3), desire 1-bedroom, furn. apt. with private bath by July 5. Call RE. 5600, Ext. 3357, between 9 and 5:30.

MIDDLE-AGED COUPLE need unfurnished apt. with kitchen and private bath; N.W. vicinity. TE. 6259.

MOTHER and daughter, latter perm. employed, Smithsonian, want small apt. Prefer N.W. DU. 6571.

NAVAL OFFICER and wife, permanently stationed, need one or two-bedroom apt. up to $80. RE. 7400, ext. 2068, 8 to 5, Monday through Friday; noon Saturday.

PERMANENTLY employed local couple, no children or pets, desire unfurn. apt., in N.W. or Maryland; no sharing; up to $70. HO. 3033 after 6 p. m.

PROFESSIONAL woman wants 1-room unfurnished apt. in Bethesda or adjacent Washington. Miss Allen, OR. 3789.

PUBLIC RELATIONS DIRECTOR for national organization, wife and 3-yr.-old daughter need desirable 1 or 2 bedrm. apt. Weekdays, RE. 7500, ext. 4712.

REFINED gentleman wants small furn. apt., any location. Postoffice, Box 6002.

SMALL unfurn. apt. urgently needed by single employed lady, preferably Georgetown. MI. 1710, 3-6 p. m.

VET and wife, perm. empl., need 1-bedrm. apt., furn. or unfurn., up to $60. Will consider buying furniture. Box 186, Washington Post.

VETERAN student and working wife, no children or pets, clean, sober, desire one, two room apt., furnished or not. Prefer N.W. Call Mrs. Smolen, EX. 8000, ext. 23. Eves., DE. 9875.

VETERAN and bride to be desire an unfurnished 2-room kitchen and bath apt. in N.W. or N.E. by August 15. TA. 4893.

YOUNG WIDOW desires 1 or 2 room apt.; will buy furn. AD. 6924, 8 to 11:30 a. m. or 5:30 to 9:30 p. m.

YOUNG MAN, expectant wife, need apt. urgently. Up to $60. Call Mr. Kaether, GE. 1295, after 6 p. m.

YOUNG Army officer, night student, Georgetown University, desires comfortable furnished 1-bedroom apt. for one or two persons, vicinity university or Pentagon. Will lease. Arriving Washington July 1. Write Box 118, Washington Post.

TWO YOUNG, eligible veterans desire 2-room apt. with kitchen for immediate possession. Call Woody at MI. 9738.

1-BEDROOM unfurnished apt. for 2 adults. WA. 2609.

2 QUIET employed young men need small furn. N.W. apt. RE. 7776.

4 REFINED GIRLS desire furnished apt. Excellent references. GL. 6900, ext. 264, C-222, between 7 and 8 p. m.

2 REFINED employed sisters desire 1 or 2 bedroom furnished apartment, NW. preferred. AD. 1690.

2 RELIABLE GIRLS, 26, permanently employed in Wash., desire furn. 3-rm. apt. Prefer N.W. section. TA. 3062.

COLORED—2 or 3 bedroom unfurnished apt. urgently needed. RE. 2206.

COLORED—Unfurn. 1 or 2-bedrm. apt. Any locality. CH. 6112.

COLORED—1 or 2-bedroom apt., unfurn., urgent, any location. DI. 1360.

Apts.-Houses Exchanged 48-A

CHICAGO-WASH.—1-bedrm. furn. apt., private bath, linens, dishes, all utilities, $65, avail. July 15, for 5-6 rm. unfurn. apt.; pref. S.E. Box M-380, Wash. Post.

LOS ANGELES-WASH.—Furn. 1-bedrm. apt. for 1-2 bedrm. unfurn., N.W. or Arlington; Govt. atty & mother. EX. 5548.

EFFICIENCY, vic. Veterans' Adm., by July 1, responsible, mature woman; might arrange exchange 1-bedrm. apt., Virginia. EX. 4120, Ext. 429, wkdays.

Moving and Storage 49

ANDERSON TRANSFER CO.
Luggage, trunks, furniture. Reasonable rates. 1115 7th st. nw. RE. 3321.

ARMY VETERAN—Light loads, luggage, trunks, hauled, for very reasonable rate. Call GE. 1375, 9 a. m. to 5 p. m.

BROTHER'S local moving; veterans; all white help. OW. 6960-OW. 6183.

EX-G. I.—Moving, hauling, storage; will move your trunk or house; special rates to veterans. John Glover, GL. 8160.

VETERAN STARTING BUSINESS
will move you day or evening; reasonable rates. Light hauling a specialty. GE. 4651.

LIGHT HAULING, weekends. Reasonable rates. AT. 2077.

LOCAL MOVING, hauling, at your convenience. Park's Transfer, AD. 1537.

VETERANS—MOVING AND HAULING. New trucks; responsible help; insured cargo; est. cheerfully given. MI. 6189.

MARINE VETERAN—Luggage, trunks, light loads; 24-hour service. AT. 2759.

Houses, Furnished 50

ALEXANDRIA—July and August; completely furnished 3-bedroom Colonial house; garden; $150 month. TE. 6239.

ALEXANDRIA, 205 Pine st.—Furn. 4-bedrm., 2½ baths; shady cool yard; all conveniences; total, 8 rooms; July 1 to Sept. 1; near Pentagon; $165 month. EM. 6955.

GEORGETOWN—Semidetached 2-bedrm. house; garden; $135 mo. until September 15. MI. 0334.

GEORGETOWN—Furn. 6-rm. hse., July-Aug.; cool location facing Montrose Park. Reasonable. AD. 3445—EX. 3251.

GEORGETOWN
July 7 to Sept. 7, drawing room, dining room, pantry, kitchen, small formal garden; 4 bedrms., 2 baths, sitting room, $175 mo. NO. 4564.

GEORGETOWN—$225
4 bedrms., 2 baths, large living room; terrace and garden; immed. occupancy.

Another fine house for adult family; large drawing room, 4 bedrooms, 2 baths, servants' quarters, delightful cool location. $350 month.
DOROTHY G. WOOD, Real Estate
2531 P St. N.W. NO. 6293.

REFINED LADY would like to share her attractive home in Silver Spring with couple; all utilities furnished. SLigo 4923.

FURN. bungalow, 3 bedrms., garage, Takoma Park, Md., $125 mo. Call Mr. Mooney, SH. 7700, ext. 327.

TO SUBLET—Furn. house, 7809 Aberdeen rd., Bethesda, Md.; 3 bedrooms, 2 baths, 2nd floor; den, living room, dining room, kitchen, large screened porch, garage. Call NA. 3120, Ext. 1129.

6-ROOM DETACHED brick, near Connecticut ave.; 3 bedrooms, 2½ baths, recreation room; convenient to schools; $250. Box 222, Washington Post.

RESTRICTED suburban neighborhood. 4-bedroom furnished home, convenient to everything; for rent during July and August. Call
E. M. FRY, INC.
Realtor. WI. 6740.

BEAUTIFUL HOME
Beautifully furnished, immaculate; 3 large bedrooms, 2½ tile baths, full basement, oil heat, garage; large lot; old trees; fenced rear yard; good elevation; cool. For rent for 6 months, $280 month.
Romye Lamborn, Realtor
EXCLUSIVE AGENT.
1801 South Arlington Ridge Rd
JA. 2484. GL. 3711.

CLEVELAND PARK
4 bedrooms, 2 baths; small garden; garage; available July 7, year's lease. $250 per mo.

DETACHED HOUSE
Woodley Rd.—4 bedrooms, 2 baths; large garden; double garage; available July 1, year's lease. $300 per mo.

WESLEY HEIGHTS
Restricted; 5 bedrooms, 3 baths, charmingly furnished; garden, garage; available July 1, year's lease. $350 per mo.

BRADLEY BLVD.
Partially furnished; 3 bedrooms, 2 baths, 2 maids' rooms and bath; 11 acres; available now, year's lease. $250 per mo. Call Mrs. Murphy, MI. 6299
FRANCES POWELL HILL
1608 20th St. N.W. DE. 4101

Houses, Unfurnished 51

MOST ATTRACTIVE
3-bedroom, 2-bath house. In best Georgetown section. Oil h.-w.h. Nice small garden. Available immediately. Year's lease. $175. Unfurnished. Also other desirable summer and yearly rentals.
JOHN R. DE SIBOUR & CO.
MI. 6300 17 Dupont Circle

Wanted to Rent 53

ADULTS (2), son, 7 yrs., perm. res., urgt. need 2-3 bedrm. unfurn. hse.; prop. sold; excel. care guar. GL. 9045.

ADULTS (2) and GI univ. nephew desire 3-bedrm. unfurn. modern house in Silver Spring. Good cond. Auto. heat. Near bus. 1 or 2 year lease. EX. 3111, ext. 13.

AIR CORPS major, stationed Pentagon, wants unfurn. apt. or house; excel. refs.; up to $135 month. SLigo 6811.

APT. or house, 2 bedrms., unfurn., urgently needed, perm. Govt. empl., wife and adult daughter. RE. 7400, ext. 3525.

APT. or small house, 1-2 bedrm., unfurn., urgently needed; permanent Govt. employe, wife and baby. GL. 8336.

ADULT responsible family desires 2-bedrm. furn. apt. or house; refs. CH. 3394.

APARTMENT, unfurn.; 1 or 2 rooms, kitchen and bath, or small house. SLigo 1365 after 6 p. m. weekdays.

ARMY COLONEL, wife, son 8, daughter 7, desires 3-4 bedroom unfurnished house, N.W. or Virginia. Box, 224, Washington Post.

CAPT. in Regular Navy, wife, 5 children desire to rent 3 or 4-bedroom house; furn. or unfurn.; pref. suburban Wash., Va. or Md.; will pay up to $150 month. RE. 7400, Ext. 2807, 9 to 4 p. m.

COLONEL, Reg. Army, recently perm. assigned, urgently need 2-3 bedrm. unfurn. house; pref. Southeast. UP. 9900, Ext. 3139.

FAMILY OF 5 want 5-6 rm. furn. or unfurn. house; suburbs Va. preferred. DI. 0902.

FAMILY of 4 desire 4-bedrm. apt. or house, reas. MR. SEEBERG, RE. 2180.

FOUR JUNIOR executives, perm., vets., need 3 or 4-bedrm., furn. house. Will sign lease. Exc. refs. DU. 7589.

GOVT. EMPLOYE, wife and child, desire unfurn. place (2 bedrms.), any location. HI. 0691-W.

MARINE MAJOR, wife, 2 daughters desire furnished or unfurnished house or apt. Call Sunday. CH. 4517.

NAVY COMDR., lease 5-6 rm. furn. or unfurn. home, 1-2 years, Bethesda or Silver Spring. $90-$150. SH. 8255.

NAVY PHYSICIAN (permanent) needs 2-3 bedroom house or apt. RE. 7400, Ext. 2605, 8 to 4.30.

PERMANENT Govt. employe who refuses to pay "graft" wishes small house or apt., unfurn., for wife and 6-year-old daughter. CH. 3698.

PERMANENT RESIDENTS need 3-bedroom unfurn. house, oil or gas heat; prefer North Arlington; no sharing arrangement; up to $90 monthly. Call GL. 4596 after 7 p. m. or before 8 a. m.

PERM. PROF. GOV'T. empl. (overseas vet.) wife, 2 children, desire 2-bedrm. unfurn. house or apt. MI. 1923.

PHYSICIST (NBS), nurse-wife and 4-yr. son desire unfurn. apt. or house; exc. refs. TA. 3443.

REG. ARMY OFFICER, perm. assigned, desires 3-4 bedroom unfurn. house. RE. 6700, ext. 4289, bet. 8-5; after 7, EX. 7700, ext. 765.

RETURNING VETERANS and other employes of Capital Transit Co. urgently need family housing. If you have a house or apartment with kitchen and bath to rent to a couple or a family with children, phone MI. 6363, Ext. 672, Monday through Friday, 9 to 5 p. m. Please do not phone about furnished rooms without private kitchen and bath.

SMALL furnished apt.; 2 refined adults; good references; prefer northwest section, Chevy Chase or Bethesda. WI. 3010.

UNFURN. HOUSE by Navy captain, wife and 1 child. TE. 8597.

WIFE and 9-month daughter in Canada urgently need 1 or 2 bedroom furn. apt. or house, vic. Andrews Field. Call Lt. Miller, HI. 1200, ext. 216, 8 to 5 p. m. weekdays.

2 REFINED LADIES, permanently employed, would like to sublet furn. 2-bedrm. apt. or house for summer, beginning July 1, Excellent care assured. AD. 6553.

COLORED—Apt. or small house, 1-2 bedrooms, unfurnished, urgently needed; permanently employed sober man and wife; good references. EX. 0266.

Offices, Studios—Rent 55

CONN. AVE., near Mayflower Hotel—Approx. 1,600 sq. ft., 2nd floor. Now divided into 1 large, 1 medium, 1 small room, reception hall, closets and lavatory. Adaptable as 1 or 2 office suites, or for school or trade association. Also 3rd floor loft, suitable for many purposes. See at 1143 Conn. ave., 2nd floor.

BUSINESSMAN will share completely furnished office, center financial district; terms low. EX. 5735, 9 to 5.

DUPONT CIRCLE VIC.—Large music studios; by month, week, day or hour. AD. 8738.

SINGLE OFFICE, 2d floor front, $40 per month, downtown location. Inquire DIXIE REALTY CO., 1417 L st. nw.

$30 A MONTH
For a very desirable office in newly remodeled building, 12th and K sts. nw. Very reasonable rental for this desirable location.
KAY REALTY CO. RA. 2200.

HEART OF DOWNTOWN; 3 connecting rooms; 450 feet; fluorescent lighting; newly decorated; $150. Available immediately. DI. 3622.

1st Floor Office Available
In modern 8-story apt. bldg.; 1 blk from new G. W. Medical Center. Ideal location for doctor or dentist. Rent $90 mo. See Mrs. Harris, 2100 Eye st. nw.

SILVER SPRING
Desirable corner offices in modern apt. bldg., on Colesville rd., near Silver Theater. Suitable for professional use. Available at once.
H. G. SMITHY CO.
811 15th St. N.W. NA. 5903.

Excel. Downtown Locations
SINGLE OFFICES TO 14-ROOM SUITES AVAILABLE FOR IMMEDIATE OCCUPANCY; $35 AND UP. CALL TILL 9 P. M., RE. 3531
First National Realty Corp.
905 15th St. NW.

1108 13th St. N.W.
Basement and 2nd floor available. For Further Details, Call
John F. Donohoe & Sons
314 Penn. Ave. S.E. LI. 0084.

SPACE furnished with desk, chairs, filing facilities and telephone. In modern office setting near Mayflower Hotel. See at 1943 Conn. ave., 2d floor.

SILVER SPRING, MD.
Business or office space, 1,000 square feet; within ½ block of Suburban National Bank; $350 monthly.
FRANK L. HEWITT, Realtor
8408 Georgia Ave. SH. 3293.

17 DUPONT CIRCLE
3-room suite, 2nd floor, approx. 825 sq. ft. Just redecorated, $150 mo. NO 5963.

COLORED—13TH AND YOU STS. NW. Offices for rent. DE. 6984.

MODERN OFFICE SPACE
Center of Business District
Approximately
5,000 SQUARE FEET
As An Entirety
1419 H ST. N.W.
Ideal layout as Washington office of national organization. Long lease to responsible tenant. Available immediately.
CALL DISTRICT 7673
Principals Only

Garages Wanted 58A

GARAGE, vicinity Wardman Park. Call Mr. Knight, AD. 4661 or CO. 2000. Garden Room.

Business Property, Rent 59

1513 WILSON BLVD., ARLINGTON
Location to live and to operate business. Ideal for real estate, used furniture, contractor. For lease, E. R. CROSS, OX. 0633.

SILVER SPRING, MD.
Business or office space: 1,000 square feet; within ½ block of Suburban National Bank; $350 monthly.
FRANK L. HEWITT, Realtor
8408 Georgia Ave. SH. 3293.

COMBINATION WHOLESALE-RETAIL
2-story location in downtown section with 10,000 square feet and automobile elevator. Possession July 1, 1947. Term lease at $10,000 per year. Call Mr. Franklin.
WEAVER BROS., INC.
Washington Building DI. 8300
Eves. GL. 4456.

Business Property, Sale 60

CINDER BLOCK BUSINESS
Bethesda, building 32x88 ft., approved GI loan, will sell equipment, building and 6-yr. lease on property, $12,500. Call Mr. Smith
ALLIED REALTY CORP. WI. 6649.
Evenings, WI. 7735.

GEORGETOWN, $15,500
Red brick 6-room house of 6 rooms and bath. Hot-water heat. One block off Wisconsin ave. Eves., Mr. Sherwood, WO. 4845.
J. LEO KOLB, INC. MIch. 2100

GAS STATION
Store, modern 6-room bungalow. Well house, chicken houses, 2½ acres with large highway frontage. (Route No. 1. South). Approximately 20 miles from Washington. Sewerage for 10 or more cabins. Going business, including Real Estate. $20,000.
C. W. CLEVER CO., INC.
OX. 0321

ROOMING HOUSE, 9 rooms, 2 baths, semidetached brick, oil heat, continuous hot water, $280 month income; apt. for owner; possession at settlement. 209 8th st. se. FR. 9637.

LORTON, VA.
2½ acres No. 1 highway; has store, snack bar, gas station, 5-room modern bungalow; excellent place for cabins. Possession.
L. McGEE KING, REALTOR
GL. 5273 CH. 5506

ATTENTION
DOCTORS, LAWYERS
REALTORS & INSURERS
Commercial brick house adjoining new radio bldg. in Arlington County. Adjacent to Courthouse sq., Colonial Village and Wilson blvd. 4 rooms and bath on 1st floor, 2 rooms and bath on 2nd floor and an extra room and lavatory in basement. Ample parking space; oil heat. Now vacant. Immediate possession. Open for inspection daily, 10 to 6. Other hours by appointment.
GEORGE MASON GREEN CO.
2840 Wilson Blvd., Arlington, Va.
CH. 3838 Eves., GL. 3838

VICINITY OF 11TH AND K STS. N.W.
Row brick, 1st commercial, suitable small shops or offices. Reasonably priced at $16,950. DU. 6023. Eves., R. S. Matthews, TA. 2205.
W. SCHUYLER MATTHEWS & CO.

2ND COMMERCIAL
Near 15th and Church sts. nw., 2 brick buildings, 12 rooms, 2 baths; lot 26x90 ft. Call Mr. Carney, NA. 8880; eves., NO. 6069.

FOR SALE, BUSINESS
On M st. nw., west of 22d st. 2-story and basement house adaptable for remodeling into stores and offices, zoned 2d commercial. Priced conservative for a growing locality.
STORY & CO.
ME. 4100. 804 17th St. N.W.

VIRGINIA
Large frame bldg. with 114-foot front. Main highway close-in. 260-foot depth C-1, suitable for undertaking parlor, class restaurant, drugstore, appliance store, etc. 26,000 sq. feet at the bargain price of approx. $1.31 per square foot.
H. P. WEBSTER
OX. 2648. DI. 6216.
CH. 3777 'til 8 P. M.

NICHOLS AVE. S.E.
78-ft. frontage, on Nichols ave.; 16,300 sq. ft., $3 per sq. ft. Adjoining St. Elizabeths Hospital. HENRY F. TRIPP, Realtor. 1311 L st. nw. NA. 6705.

709 8TH ST. N.W.
3-story brick; 18-ft. frontage, 75-ft. depth, 3,300 sq. ft. of office space. HENRY E. TRIPP, Realtor. Exclusive. 1311 L st. nw. NA. 6705.

2319 ELEANOR PL.
2-story brick, 6 rooms and bath; excellent for doctor or dentist. HENRY E. TRIPP, Realtor, Exclusive. 1311 L st. nw. NA. 6705.

10,000 SQ. FT.
In Fireproof Building
On Wilson blvd., Arlington, near Key Bridge; zoned commercial; large display window and 2nd-floor office space; ample parking facilities; lot covers 16,000 sq. ft.; excellent location for retail distribution, show room, repair shop, or many other uses. Call Mr. Mitchell with
Robert L. McKeever Co.
REALTORS
Shoreham Bldg. NA. 4750.

Industrial Property 60D

BERWYN
Lot 400x313, on B. & O. Railroad with siding facilities. Has income $165 per month; 30 minutes to downtown Washington. HENRY E. TRIPP, Realtor, 1311 L st. nw. NA. 6705.

Commercial Site 60E

2nd COMMERCIAL
GOOD LOCATION NEAR NAVY YARD NEW JERSEY AND L ST. S.E.
3 buildings now on property. Suitable for conversion. Possibility for manufacturing site or warehouse.
Paul P. Stone, Realtor OR. 2244

Stores, Rent 61

GOOD LOCATIONS
VARIOUS SIZES, REASONABLE RENTALS. CALL TILL 9 P. M., RE. 3531.
First National Realty Corp.
905 15TH ST. N.W.

VETERANS!
NEW 5-6 ROOM BRICK HOMES
Small down payment, balance like rent.
READY TO MOVE IN
NEW DEVELOPMENT IN D. C.
EXHIBIT HOUSE OPEN 9:30-6 P. M.
23D AND ALABAMA AVE. S.E.
Jonathan-Woodner Co.
AT. 9643

Sale Investment Property 62

TAKOMA PARK
Modern 3-unit brick apt. house, 8½ years old; near transportation, stores, schools; good investment.
MORRISON AGENCY
SH. 3444 SH. 3497

MASS. AVE. N.W.
10-room brick detached home with 3 baths, oil heat, in perfect condition, converted to rooms and apts. the return is far above the average. Can be bought on terms. Office open evenings.
SENATE REALTY CO.
1109 Eye St. N.W. EX. 3270.

INVESTMENT PROPERTY
Large frame and stucco house, consisting of 2 apts.; each floor has 5 rooms; coal h.-w.h., lovely yard; pleasant surroundings. Total price, $13,000; down payment $3,500, balance $69 per month.
AL BAKER AND SON
116 S. St. Asaph st., Alex., Va. AL. 6644

4 Family Apartments
Rental $3,330 per year. 2 apartments furnished. One apartment vacant with settlement. Priced to give a good return on investment. Financed with $15,600 loan.
Paul P. Stone, Realtor OR. 2244

Commercial Corner Bldg.
In the heart of Hyattsville, this 2-story limestone building, formerly occupied by a bank, contains offices totaling over 7,000 sq. ft. of floor space; oil heat, air-conditioned. Reasonably priced and well-financed. Available as a site for your own business or as an investment which will bring $800 per month. For further information phone Mr. Wolberg, with
SHANNON & LUCHS CO.
1505 H St. N.W. NA. 2345
Evenings, TA. 1786

4-FAMILY FLATS
A new group of 16 4-family buildings that are less than 5 years old. Priced at $20,950 with $13,000 first trust at 4½%. Each apartment rented for $59 a month, which shows a good return. A perfect opportunity for a home and investment. Well located in most convenient section of Alexandria, with transportation within 1 block. For appointment to inspect call Mr. Payne, MI. 4280, ext. 611, with
BEITZELL
DI. 3100.

COLORED—3 STORY
COLONIAL BRICK
Apartment house. Northwest section. 18 units. Modern kitchen and bath. Venetian blinds. Annual income, $10,000. Mr. Davis, DE. 1160, BU. 0930.

Real Estate Loans 63-A

LOANS TO D. C., MD., VA. HOME OWNERS without excessive title charges or appraisal fees. Low rates.
SECURITY FINANCE CORPORATION
833 Investment Bldg. DI. 8672.

CASH for 2d trust notes; quick settlement. Fulton R. Gordon, 1427 Eye st. nw., DI. 5230. Brokers, attention.

1ST AND 2D TRUST LOANS—Prompt and courteous service, low rates. Before borrowing, call Colonial Investment Co., 817 9th st. nw., RE. 6650.

MONEY ON FIRST OR SECOND TRUST
Prompt Action. Reasonable Rates.
Nearby Md., Va., or D. C. Property.
The American Co., 807 15th. NA. 8032.

MONEY ON SECOND TRUST
We will buy second trust notes, D. C., nearby Md. or Va. Reasonable rates. NATIONAL MORTGAGE INV. CORP., 1312 New York Ave. N.W. NA. 5833.

Sale, D. C. Houses 64

American Univ. Park Section
$14,750
Well-built 2-story detached brick; slate roof; 8 years old; 2 bedrooms, garage. Call JAMES E. SCHWAB, OR. 5800; AFTER 6, CALL OL. 6139 OR WO. 1408.

American Univ. Park
6-room semidetached brick, living room with fireplace, dining room, kitchen and pantry; 2nd floor, 3 bedrooms and a bath; full basement, h.-w.h.; front and 2 rear porches; lot has 85-ft. frontage; quick possession. $13,500. Call Mr. Zentz, EM. 4949, till 8 p. m.
Frank J. Volkman
4617 41st ST. N.W.

American University Park
Beautiful, well-built detached brick home, close by St. Ann's; large living room with fireplace, good-sized dining room, custom-built kitchen, 3 full-sized bedrooms and 2 baths; attached garage. $21,950. RE. 1988 'til 9 p. m. GOLDSTEN BROS., 1429 L st. nw.

BARNABY WOODS
Attractive 3-bedroom and 2-bath brick with living room, dining room, sun room and kitchen; oil air-conditioned heat; garage; built in 1940 and in good condition. Possession with settlement.
W. C. & A. N. MILLER
DEVELOPMENT CO.
Builders and Developers of
Wesley Heights and Spring Valley.
4830 Mass. Ave. OR. 4464

BRIGHTWOOD VICINITY
Detached brick. Vacant. Small but beautiful 2-story detached brick home consisting of 2 spacious bedrooms, 2 full baths, completely finished basement, living room, dining room and kitchen. This home is only 9 years old, custom built and is constructed of the finest materials money can buy. Excellent financing makes this house available at an amazingly low price with a small down payment if necessary. For appointment to inspect call till 9 p. m., RE. 3531.
First National Realty Corp.
905 15th St. N.W.

BRIGHTWOOD
Only $2,000 down, this attractive, semidetached brick consisting of 6 lovely rooms and bath, front and rear porches, oil heat, garage, is priced at only $12,950. Owner will give immediate possession. Call GE. 2270 'til 7 p. m. Eves., Mr. James, TA. 9770.
Brightwood Realty Co.

Brightwood, Vacant
NEAR 7TH and KENNEDY STS. N.W.
Brick home; living room, dining room, modern kitchen, refrigerator and stove; 3 bedrooms and bath; inclosed sleeping porch, front and rear porches; full basement with laundry tubs and toilet; oil heat; detached garage; excellent condition. Call DIXIE REALTY CO., NA. 8880; eves., NO. 6069.

BURLEITH
3723 T STREET N.W.
Open Sun. Afternoon, 2 to 6
IMMEDIATE POSSESSION.
Attractive row brick, 6 rooms, bath and large double rear porches; lot 155 ft. deep; 2-car garage. Priced to sell.
George D. Miller, Realtor
Mills Bldg.
DI. 3355. Weekend, WO. 0112

CAPITOL HILL
300 BLK. A ST.
Furnished home with income. This 8-room, 2-bath, row brick must be sold. 1st floor contains living room, reception hall, dining room, kitchen and bath. 2d floor has 4 bedrooms, enclosed porch and bath. Other features include hardwood floors, oil h.-w. h., 2-car detached garage and nice rear yard.
R. A. HUMPHRIES
Realtor, 808 No. Capitol. NA. 6730.

CHEVY CHASE, D. C.
This lovely detached brick home now offered for the first time, located in one of the best sections of Chevy Chase; 1st floor has large living room with stone fireplace, spacious dining room, large kitchen with breakfast alcove; 2d floor, 3 large bedrooms, 2 baths; attic insulated and finished in knotty pine; recreation room with fireplace; 2-car garage; oil heat; steel beams; slate roof; ample closet and storage space; many other outstanding features too numerous to mention. Call Wesley Ditto, MI. 4311; eves., TA. 9215.
JAMES L. DIXON & CO.
1739 Connecticut Ave. N.W.

CHEVY CHASE, D. C.
Very convenient location near Woodrow Wilson High; 4-bedroom, 2-bath, detached brick house, extra room and lavatory on 1st floor. Large, lovely garden. Price, $29,500.
Dorothy G. Wood, Real Estate
2531 P St. NW. NO. 6293.

CHEVY CHASE, D. C.
Detached clapboard home. Close to all schools and shopping. 1st floor, living room, fireplace, dining room and kitchen, inclosed rear porch. 2nd floor, 3 bedrooms and bath. Garage; oil heat. Good value. $15,950.
W. B. WRIGHT EM. 3380 TILL 9 P. M.

CHEVY CHASE, D. C.
Charming, roomy center-hall Colonial, just off Conn. ave.; home in beautiful condition; large living rm. (28x26 ft.) with fireplace, large screened porch, spacious dining rm., completely equipped modern kitchen and breakfast room on first floor; 26-ft. master bedrm. with fireplace and adjoining bath, 3 other twin-size bedrooms and additional bath on 2nd floor; bedroom and maid's rm. on 3rd floor; oil h.-w. h.; home completely redecorated inside and out; beautiful landscaped lot; one of the better homes and well worth immediate inspection. Call NA. 9797 until 9 p. m. for details.
Capital View Realty Co.
Realtors
925 New York Ave.

CHEVY CHASE, D. C.
Charmingly decorated house, large drawing room, screened porch, dining room, kitchen and pantry. 2d floor, 3 bedrooms, 2 baths, inclosed porch. 3d floor, 2 bedrooms. Convenient to transp., schools and shopping. For details call Mrs. Murphy, DE. 4101, MI. 6299.
Frances Powell Hill
1608 20th St. N.W.

Chevy Chase, D. C., $14,950
Well located brick; contains living room with fireplace, dining room, well equipped kitchen and large breakfast room, 3 good bedrooms and glassed-in porch on 2d floor. Play room in basement. Entire property in excellent condition and represents outstanding value on today's market. Call DI. 1015 till 9 p. m.
Wm. H. Saunders Co., Inc.

CHEVY CHASE, D. C.
New detached 7-room center hall colonial brick with 3 bedrooms, 1st floor powder room, study, mirrored fireplace and porch, modern kitchen with 7-ft. G.E. refrigerator, de luxe range and G.E. garbage disposal unit in double sinks. Shower in basement, colored tile baths; oil a.-c. heat; finest construction throughout. $22,950 with liberal financing. Eves., R. S. Matthews, TA. 2205.
W. SCHUYLER MATTHEWS & CO.
DU. 6023.

CHEVY CHASE, D. C.
5 BEDROOMS—5 BATHS
Priced $5000 Below Market
First floor contains solarium, living room with fireplace, butler's pantry, and full bath. Second floor—2 master bedrooms with private bath and private dressing rooms. Another ample sized bedroom. Third floor contains 2 spacious bedrooms, each with private bath. Basement has laundry room, 3-car garage, recreation room and furnace room. This is a good buy. Please call
VICTOR WICKERSHAM
ABC REALTY & DEVELOPMENT CO.
4625 41st St. N.W. OR. 2100.

CHEVY CHASE, D. C.
Brick detached, modern in every detail. 7 rooms, 3 bedrooms, 2 baths, recreation room, fireplace, oil a.-c. heat. Large wooded lot. 3 blocks off Conn. ave.; parochial and public schools, churches, shopping and transportation, are within walking distance. Call OR. 0048 till 9 p. m.
REALTY BROKERS, INC.
3506 Connecticut Ave. N.W.

CHEVY CHASE
This excellent detached brick on quiet street. Large living and dining rooms, modern kitchen, breakfast nook. 1st floor wall-to-wall carpeting. 3 large bedrooms, 2 tile baths, knotty pine finished room on 3rd floor. Beautiful recreation room and bath, maid's room, built-in garage. Owner leaving city. Priced under $28,500.

CLEVELAND PARK
UNDER $17,000
Detached frame home on large lot, 60x150. This excellent value, offered for 1st time, is close to schools, shopping and busses. It will pay you to see it today.

CHEVY CHASE, D. C.
CORNER BRICK
This lovely, detached brick home is offered today for first time. 1st floor has living room, dining room, de luxe kitchen, screened porch; 2d floor, 3 bedrooms, 2 baths; storage attic; garage. Close to bus line and a beautiful location.

16TH ST.
Brick detached, only 6 years old: this a real home in a park-like location; 1st floor has large living room, dining room, large kitchen, powder room; 2d floor has 3 large bedrooms, 2 baths and a finished third floor; basement has recreation room. See this excellent property today.

CHEVY CHASE, D. C.
$16,500
Detached, 7 rooms, only ½ block to Conn. ave. Entire house has been redecorated. Kitchen has many new cabinets, new range and refrigerator; 2-car garage; oil heat.
F. A. TWEED CO.
5504 Conn. Ave. N.W.
EM. 1290 until 9 p. m.

CLEVELAND PARK
A gracious home in a desirable neighborhood, built when materials were at their best. Consists of 8 rooms, 4 bedrooms, 2½ baths; 1st floor has living room, dining room, den, kitchen and ½-bath. Attic sealed and can be used as bedroom, full basement, slate roof, large lot, garage on paved alley.
VICTOR WICKERSHAM'S
ABC REALTY & DEVELOPMENT CO.
OR. 2100.

CLEVELAND PARK
$21,500
Beautiful detached home, just west of Connecticut ave. First floor, living room with fireplace, dining room, kitchen and powder room. Second floor, 3 large bedrooms and 2 baths. Attic finished in 2 large rooms; h.-w.h.; owner-occupied. For appointment call
TABLER, INC. RE. 5020

CLEVELAND PARK
An ideal location, zoned for rooming or boarding house, close to shopping center. This spacious detached home with a very large lot has 8 bedrooms and 4½ baths, also living room, fireplace, dining room, powder room, breakfast room, kitchen, porch, 2-car garage. Oil heat. A good investment. Priced for quick sale.
W. B. WRIGHT, EM. 3380 until 9 P. M.

CLEVELAND PARK
New 8-room, brick home, just off Conn. ave., custom-built by owner. Contains powder room, library, large living room, modern kitchen, dining room, 4 bedrooms, 3½ baths, gas heat. Priced right. Call immediately.
VICTOR WICKERSHAM
ABC Realty and Development Co.
4625 41st St. NW., OR. 2100.

CLEVELAND PARK
ONE BLOCK WEST OF CONN. AVE.
Beautiful detached white New England home in excellent condition consisting of 7 bedrooms, 3½ baths, large sleeping porch, living room, fireplace, dining room, den, sun porch and modern kitchen. Oil heat, maid's room in basement, 2 garages, large landscaped yard. An excellent buy at only $29,750. Call OR. 5152 or RA. 0071.
SNYDER REALTY CO.

CONN. AVE. & GARFIELD
An ideal brick house in excellent condition, can be used for rooming house; 10 rooms, 3 baths, with bedroom and bath on the 1st floor, oil heat and 2-car garage. Present income $170 month. For further details, OR. 0048 'til 9 p.m.
REALTY BROKERS, INC.
3506 Connecticut Ave. N.W.

DUPONT CIRCLE, $14,950
Brick 5-bedroom house. Hot-water heat, oil. Owner occupied. Terms: $1,750 and $99 per month. Eves., Mr. Sherwood, WO. 4845.
J. LEO KOLB., INC. MIch. 2100

GEORGETOWN
First offering of this substantial brick 6-room and bath vacant home; hot-water heat. Priced to sell. Eves., Mr. Sherwood, WO. 4845.
J. LEO KOLB INC. MI. 2100

GEORGETOWN
A perfect house for 2 people! Excellent location. Combination living and dining room and a kitchen. 2 bedrooms, 1 bath. Gas heat. Charming secluded garden. Exposure on 3 sides is an added attractive feature.
GILLIAT & CO.
2827 Dumbarton Ave. N.W. DE. 2770.

GEORGETOWN
One of the early houses ready for the finishing touches. All the difficult, most expensive work has been done, i.e., chimneys lined, modern baths and kitchen installed, electric work done, piping for heating plant installed, old woodwork reclaimed and refinished. The result, a home of rare charm and atmosphere. A perfect setting for period furniture and culture. Mrs. Way will be glad to answer your inquiries and show you the premises.
FRANCES POWELL HILL
1608 20th St. N.W.
DE. 4101. EX. 5550.

GEORGETOWN
33RD AND P STS. N.W.
A large detached frame of 8 rooms, 1½ baths, 3 antique fireplaces, oil heat, in an ideal location for some one desiring Georgetown property; splendid for remodeling to one's own taste and desires.
JOSEPH PRICCI
Investment Bldg. DI. 5252
Evenings, GE. 6548

GEORGETOWN
2 excellent brick houses. One at $32,500 with 3 bedrooms, 2 baths, maid's room and bath; large garden. The other has large living room, small dining room, kitchen, 2 bedrooms, dressing room and 2 baths. Price, $26,500.
Dorothy G. Wood, Real Estate
2531 P St. NW. NO. 6293.

GLOVER PARK
Attractive, semi-detached brick with 3 bedrooms and 2 baths on 2nd floor; 3 large porches, recreation room, oil heat, garage. Located near Calvert st. High elevation. Close to grade school and shopping center. Quick possession; attractive price.
L. P. LILES, EXCLUSIVE AGENT.
OL. 5409. Eves., WI. 5860.

GEORGETOWN
Large remodeled brick, 11 rooms, 4 baths. Would make excellent small apts. or lovely home. $27,500. Vacant.
To remodel fine brick house, 6 rooms, bath. H.-w.h. Enormous garden. $18,500.
Small brick divided into 2 apts. Good neighborhood, $13,500. Fine lot east of Wisconsin ave., 30x90.
2 small houses, $7000 and $8400.
Albert H. Stevens, Realtor
MI. 2908. 3272 P St. N.W.

K ST. N.W. NEAR 11TH
Row brick, 1st commercial zone. Reasonable priced at $16,950. Owner will take back large 1st trust. R. S. Matthews, DU. 6023; eves., TA. 2205.

PETWORTH
Near New Hampshire ave. and Webster st. above Grant Circle, modern Colonial row brick, 2-story, cellar, covered front porch, living room, dining room, kitchen and inclosed breakfast porch on 1st floor; 3 bedrooms, glassed-in sleeping porch and bath on 2d floor; oil burner, h.-w. h., electric refrigerator; lot 18x143, 2-car garage.
L. T. GRAVATTE
729 15th St. N.W. Realtor. NA. 0753

Rock Creek Hills
Owner says sell this lovely new home located on lot with more than 16,000 sq. ft. Center hall with living room 15x22, with picture window and wood-burning fireplace, dining room, modern kitchen; also large den and bedroom and bath on 1st floor; 2nd floor with 2 bedrooms and tile bath. All bedrooms large for twin beds; full basement with fireplace; 1-car garage and large screened porch. This home overlooking park with a beautiful view of surrounding area. Many other features. You should see to appreciate.
Chevy Chase Realty Co.
4420 Conn. Ave.
EM. 1800 Until 9 P. M.

TAKOMA, D. C.
$15,500; spacious detached semibungalow in beautiful condition; contains living room, dining room, kitchen, plus a lovely 3-room apt. rented unfurnished at $50 month on 1st floor; 2 nice bedrooms on 2d floor; excellent lot; convenient to schools and transportation; 2-car garage. Call WA. 8625, or
Frank S. Phillips DI. 1411

TRINIDAD—$10,950
Approved for GI with $1000 Cash Home with income; side hall entrance, row brick, gas heat, built-in garage. Terms can be arranged. For further information call Mr. Latona, NA. 1737.

SHEPHERD PARK
3 bedrooms, 2 baths, sleeping porch; nice lot; detached garage. Vacant; unusual terms. Mr. Moore with HARRY DREISEN, 616 BOND BLDG. NA. 7772-TE. 1736.

15TH ST. S.E. NEAR MASS. AVE.
$750 CASH. $67.50 PER MO.
Fine 2-story row brick home, which has 5 splendid rooms, bath, h.-w.h., garage, and is in excellent condition. Priced low for quick sale. See us on this today.
R. A. HUMPHRIES
Realtor
808 No. Capitol NA. 6730

DOCTORS, ATTENTION
First Commercial, Detached
Home with complete beautiful office rooms and lavatory in basement. 1st floor contains 5-room and bath apartment. 2 lovely apartments on 2nd floor. Oil heat, double detached stone garage. All in excellent condition. A grand investment for $35,000. CALL OWNER, RA. 0671.

WESLEY HGTS.
Detached, 6 rooms, near Mann School and bus; nice lot; well priced. Call James E. Schwab, OR. 5800; after 6 call OL. 6139 or WO. 1408.

WHITTIER ST. N.W.
Just off 16th below Walter Reed Hospital. This attractive semi-detached brick home has 4 bedrooms, 2 baths on 2d fl.; stairway to storage attic; 1st fl. has large living room, dining room, sun parlor and modern kitchen; full basement, gas automatic heat, 1-car built-in garage. This house is priced for immediate sale and deserves your quick inspection. Call Mr. Sebastian, NA. 9300, eves. and Sun., WI. 5946.
BOSS & PHELPS, INC.
1417 K St. N.W.

A HOME FOR YOU
Beautiful front porch on this lovely stone house. Just 1 year old. On the 1st floor, there is a large living room with fireplace, dining room, modern equipped kitchen, full basement with new gas furnace. 2 bedrooms and bath on the 1st floor. 3 bedrooms and bath on the 2nd floor. Close-in Silver Spring. Priced at only $21,000. Shown by appointment.
WOOD-CONLEY CO.
913 Pershing Dr., Silver Spring, Md.
SLigo 5700. SH. 0015.

1ST COMMERCIAL
8TH & E STS. S.E.
FULL PRICE $7500
ENOUGH SAID
MR. CHICK, FR. 7326.

Detached Modernistic
LOVELY HOME
7 rooms, 2 baths with extra lavatory in basement. 1300 blk. Tewkesbury pl. nw. Brick garage. Owner leaving city. 1st trust $17,500. Balance needed in cash.
Joe Curto Realty FR. 7800

POSSESSION immediately; upper Petworth; 20-ft. row brick; 6 rooms, 3 baths, oil h.-w. h., 2 completely equipped kitchens; conv. to store, trans., etc.; moderate down payment. Surety Realty Co., 612 5th st. nw. EX. 7944 until 9.

A REAL HOME
Ideal for children, this home is in excellent condition with 1 acre of fenced well-landscaped grounds including a large vegetable garden. Living room (26 feet long), fireplace, dining room, modern kitchen, 6 bedrooms, 2 baths, 2-car garage. 15 minutes' drive from downtown. Call Helen Warren for appointment.
DRURY REALTY CORP.
1737 K St. N.W. RE. 1133.
Evenings, Mr. Watts, GE. 9220.

ONLY $14,750
DECATUR HEIGHTS, MD.
Brick detached. 3 bedrooms, 1 bath, natural trim, oak floors, oil h.-w. h., electric range. A good value in nearby Maryland.
Paul P. Stone, Realtor OR. 2244

Near Wardman Park
8 rooms, 2 baths, built-in garage, beautiful recreation room, gas heat. Immediate possession. Eves., AD. 3907.
Auerbach & Co. DI. 3131

329 EMERSON ST. N.W.
OWNER LEAVING CITY
Attractive row brick with step-down living room, dining room, modern kitchen, 3 bedrooms, 2 baths, recreation room, oil h.-w.h., 2 screened porches in rear, large front porch, detached garage; lot 142 feet deep.
V. L. TOOMEY, JR. NA. 4379, EM. 8267

ST. GABRIEL'S PARISH
Well-located brick containing 8 large rms., including 1st-fl. den and 4 large bedrms.; built-in garage; recently redecorated. DI. 1015 till 9 p. m.
Wm. H. Saunders Co., Inc.

OWENS ST. N.E.
2-story row brick, 6 rooms and bath, 1 screened porch and 1 glassed in porch, finished apt. in basement with complete kitchen; gas heat, possession with title. For further information call
JOSEPH PRICCI
INVESTMENT BLDG. DI. 5252.
Evenings, GE. 6548.
Many other N.E. property listings.

A REAL BARGAIN
$15,950
Just off New Hampshire ave. in established residential community, this prewar detached brick home includes 2 bedrooms and bath on 1st floor as well as living room with fireplace, dining room, kitchen; 2 rooms and bath on 2d floor; about 7 years old, includes slate roof, copper gutters and piping, insulation, oil heat, etc. Owner has bought larger home—reason for selling. Let us show you this place today.
BURR & YOUNG, Realtors, DI. 2328

EXCELLENT BUY
Downtown location, 16 rooms, 4 full baths, 2 half baths, large parlors, suitable for school, tourist home, funeral parlor or fraternity house; priced low. Call Mr. Carney, with DIXIE REALTY CO., NA. 8880; eves., NO. 6069.

SACRIFICE
$1,500 DOWN—POSSESSION
200 blk. Channing st. ne.—6 lovely rms. and bath, 2-story brick, 2 rear porches; full basement, h.-w. h. (coal), built-in garage. A-1 condition. Convenient to everything. Be the first to see this property. For details, call till 9 p. m. weekdays; Sun. 12 to 5.
WM. CALOMIRIS PROPERTIES, Inc.
1012 17th St. N.W. DI. 1655.

OWNER WISHES TO SELL
this 20 ft. tapestry brick Colonial home located near Calvert St. Bridge; vacant. 6 large rooms plus 2 inclosed porches, gas heat, 2-car brick garage. Only $2500 cash needed; balance, easy terms. Call TA. 3555.

UPPER 14TH ST.
Approx. 23 ft. wide, very attrac. Colonial brick in new-house cond., 4 bedrooms, front and double rear glass-inclosed porches; new oil furnace, garage; very spacious home; 1st time offered; owner purchasing new home.
FRED A. SMITH, Realtor.
1113 17th St. N.W. RE. 6661.

115 WEBSTER ST. N.W.
Vacant. Semidetached brick, 6 rooms and bath; newly redecorated; $2,500, balance like rent. Call till 9 p. m. RE. 3531.
First National Realty Corp.
905 15th ST. N.W.

NEW BRICK HOME
On Park Side of 16th St. and Park Rd. 2-bedrooms, 1½-baths, gas heat, open fireplace. Eves., MI. 2121.
J. LEO KOLB INC. MI. 2100

Brand-New Construction
Not yet completed $23,500 buys a modern home of today. Electric dishwasher and garbage-disposal units are a few of the fascinating items in these homes. For further information, call RE. 8660 till 9 p. m.
WM. G. LIBBY CO.
908 14th St. N.W

$1,000 DOWN
$1000 is required to buy a brick 6-room home with built-in garage and full basement. Located in convenient S.E. location. This is an opportunity that does not present itself very often. Call RE. 8660 till 9 p. m.
WM. G. LIBBY CO.
908 14th St. N.W.

HERE IS A HOME
Beautiful detached brick with lovely front and rear yards, 3 bedrooms, den on the 1st floor. Modern kitchen, gas a.-c. heat. Located in Avondale Terrace. Reasonably priced. Call RE. 8660 till 9 p. m.
WM. G. LIBBY CO.
908 14th St N.W.

VACANT
6-room brick, semidetached, in good condition; gas heat; built-in garage; just a half block off Rhode Island ave., makes this a perfect location. For information call Mr. Middleton, WA. 7116, with
BEITZELL
DI. 3100.

JUST A WORD
TO THE WISE IS SUFFICIENT
At $15,500, this 6-room, 2-bath, detached brick home, in Wood Acres is an excellent buy. Built-in garage. Automatic gas heat. Screened porch. Full insulation and nice lot are added features. Normal redecorating will make this home stand out. Call us today to see it.
C. ALLEN SHERWIN, INC.
4241 Wisc. Ave. Realtor. EM. 4450.

NEAR WALTER REED HOSPITAL
Lovely Detached Home
OPEN SAT. AND SUN., 1 TO 6 P. M.
1313 Fern St. N.W.
Center-hall entrance, and consisting of 8 rooms, 2 complete baths, arranged as 2 complete apartments; full basement; oil heat; detached garage. Large yard with stone terrace front. This house greatly reduced. Owner desirous of selling. Exclusive with
E. R. Boynton Co., OR. 0800
Eves., CO. 5385, Mr. Bedell on premises

THE HOME
for the economy minded family who prefer the low heating cost and upkeep of a row house, choose from
4215 3RD ST. N.W.
6 rooms, 1 bath; gas heat; garage.
734 INGRAHAM ST. N.W.
6 rooms, 1 bath, 2 enclosed porches, garage.
1125 OATES ST. N.E.
7 RMS., 1 BATH, GAS HEAT, GARAGE
MARVIN J. DUNCAN & CO.
Building Construction and Real Estate
4420 Conn. Ave. OR. 0400 till 8 p. m.

We Have Houses
In choice sections as Petworth, Brightwood, Chevy Chase and Cleveland Park. Worth your while to inspect.
B. J. Crivella, Inc.
3418 14th St. N.W. AD. 0600.
Open Eves., till 9 P. M.

CORNER HOME
Located in Petworth near Second and Concord Ave. An immaculate semidetached brick home with six rooms, 3 bedrooms, tile bath, large recreation room, oil heat, built-in garage; near shopping, transportation and schools. Priced low for quick sale. Call ME. 1143 until 9 p. m.
J. Wesley Buchanan, Realtor

NEAR CATHOLIC U.
$11,800. Corner home, 5 large rooms, garage, h.-w.h.; redecorated; vacant. Call Mr. Thompson, DU. 8372.
TABLER, INC. RE. 5020

LISTEN TO THIS
3 bedrooms, 2½ tile baths, center-hall entrance, completely equipped efficiency kitchen, metal venetian blinds, 3 blocks to elementary school and churches, close to shopping center; twice normal closet space, copper plumbing, copper gutters and flashings, heavy slate roof, copper screens, Italian marble fireplace, newest gas a.-c. heat, attached garage; large completely landscaped lot. A home built to last for a lifetime. Please call
VICTOR WICKERSHAM
ABC Realty & Development Co.
4625 41st St. N.W. OR. 2100

NEAR BRENTWOOD VILLAGE
2½-story, 6-room, modern frame, only $10,950. Easily financed. Buy today and move in tomorrow. Please call
VICTOR WICKERSHAM
ABC Realty and Development Co.
4625 41st St. NW., OR. 2100

Continued on Following Page

Sale, D. C. Houses 64
Continued From Preceding Page

UPPER 16TH ST.
NEAR ROCK CREEK PARK
Large, roomy semidetached brick, 8 rooms, 3 baths; oil h.-w.h.; modern in every respect; deep back yard; 2-car detached brick garage. Priced to sell.
Max C. Schwartz, RE. 1584

DRIVE BY the outside of these properties and call EX. 5705 for an appt. to inspect.
1506-08 D ST. S.E.—$950 down and $75 per month will buy this 6-rm. brick home.
4704 10TH ST. N.E.—Semidet. brick, 6 rms., bath, gas ht., rec. rm.
1924 GOOD HOPE RD. S.E.—Modern semidet. brick, 6 rms., bath, oil ht. $950 cash.
1211 UNDERWOOD ST. N.W.—Det. brick, 6 rms., 1½ baths. Possession at settlement.
RUDDEN & COHN, INC.
11th and K Sts. N.W. EX. 5705.

Nr. 16th St. and Spring Rd.
Brick row house of 6 rooms and bath and an inclosed rear porch. One-car garage. Gas heat. Toilet in the basement. Priced at $13,750. Call Mr. Franklin.
WEAVER BROS., INC.
Washington Bldg DI. 8300.
Eves., phone GL. 4456.

800 EMERSON ST. N.W.
IMMEDIATE POSSESSION
Large corner brick center-hall entrance with living and dining rooms, den, large kitchen and pantry, side porch, 5 bedrooms, 2 baths; full basement, built-in garage, oil h.-w. h.; in excellent shape. Price reduced.
V. L. TOOMEY, JR. NA. 4379-EM. 8267.

NR. 16th & COLUMBIA RD.
1731 HARVARD ST.
OVERLOOKING ROCK CREEK PARK
MT. PLEASANT—Practically new row English basement brick home (only 3 yrs. old). Price only $12,950. Terms. $5,450 cash, bal. payable $56.25 per mo. Absolute bargain. Possession. (22 sold.) Open daily 3-6 p. m.
SHAPIRO, INC.
ME. 1717. Eves., DU. 6692.

OPEN 3 TO 9
New Colonial red brick home, living room 18x15 on treed garden, slate hearth fireplace, modern kitchen has G.E. disposal unit, 2 sizable bedrooms, colored tile bath with shower, floored and insulated attic, full basement with lavatory and laundry tubs, gas hot-water heat. Only one left of this well-constructed group. North of Park rd., west of 16th st.
SEE
1643 MONROE ST. N.W.
TODAY
J. LEO KOLB, INC.
1237 Wis. Ave. MI. 2100
Evenings, MI. 2121

OWNER LEAVING CITY
3642 Horner pl. se.—Semidetached brick; furniture included; just 3 years old; 6 rooms, bath, new electric stove and refrigerator; air-conditioned heat; large cellar; house in A-1 condition. Priced to sell.
FREDERICK A. BLUMER CO., Realtors.
617 Penna. Ave. S.E. FR. 1088

Rooming House—Vacant
Completely redecorated, 3-story, large rooms, oil hot-water heat; 2 refrigerators and 2 stoves remain with property; can be sold with $1,750 down and low monthly payments. Call till 9 p. m. RE. 3531.
First National Realty Corp.
905 15th ST. N.W.

MY LOSS—YOUR GAIN
New furnished attached home: Army officer being transferred, must immediately dispose of brand-new 3-bedrm. brick home, completely furnished (except 1 bedroom); occupied 2½ months; includes all new mahogany furniture, Beautyrest mattress, rugs, GE 8-ft. refrigerator, washing machine, built-in laundry, full basement, etc. Requires $2500 cash, which covers down payment on GI loan and full payment of all new furniture. Buyer must be eligible to assume GI loan at $61.75 mo. or may be financed through FHA with larger down payment. Restricted neighborhood, adjacent to large community center, theater and school. Drive out Penna. ave. se., north on Minnesota to 3954 Clay pl. Col. Carruthers, Fri., 6-9 p. m., Sat. and Sun. till 7 p. m.

MOVE IN NEXT WEEK
Large 8-room brick, 4 bedrms., one on first floor, 3 on second, another in large dry basement. Owner occupied. In new-house condition. Possession next week. Should sell for $16,500, for quick sale $13,500 will get the keys. See us at once. First come, first served. It's beautiful.
H. C. MAYNOR CO.
2002 R. I. Ave. N.E. NO. 4338.

1857 Ingleside Terrace N.W.
A comfortable and most desirable 8-room and 2-bath semidetached brick house in excellent condition. Rooms are exceptionally large. Also 2 finished rooms in basement; oil h.-w. h., built-in garage, 3 porches. Overlooking Rock Creek Park. Convenient to stores and transportation. Possession at settlement. Price, $17,500, on terms. Exclusive with
E. S. Price & Co.
ME. 3650 PL. 1231
For appt. to inspect call Mr. Tarver, SLigo 8890

A 1st Floor Bedroom and Bath
In this tastefully designed home of Williamsburg brick. Situated on a beautiful corner lot. Charming living room with large fireplace, dining room, side porch and modern equipped kitchen, all on the 1st floor. 2 beautiful sunny bedrooms and bath on the 2d floor. Attached garage. A real home for a particular family. Located on one of the highest points of Silver Spring. Shown by appointment.
WOOD-CONLEY CO.
913 Pershing Drive, Silver Spring, Md. SLigo 5700. SH. 0015.

THE HOME
in the grand manner; in Crestwood, built within 16-in. stone walls. This home features a rare location on the edge of quietly beautiful Rock Creek Park, where the busy executive or retired tycoon may seek relaxation in the comfort of an estate, yet possess the convenience of living only 2 blocks from 16th, the "Avenue of the Presidents." A luxurious living room with a stone fireplace, a gracious dining room overlooking the lovely shaded yard, a quiet cool den, modern kitchen, restful screened porch, 3 beautiful bedrooms, 2 baths, 2 built-in garages. A distinctive home for dignified family life. Inspection of course, only by appointment.
MARVIN J. DUNCAN & CO.
Building Construction and Real Estate.
4430 Conn. Ave. OR. 0400 till 8 p. m.

New Air-Cooled House
Miller-Built and ideally located in a fashionable residential section with unusual accessibility to every convenience.
3900 48th St. N.W.
OPEN TODAY 3 TO DARK
Brick Colonial of fine proportion and detail. Contains good size hall, large living room with picture window and opening onto porch, dining room, 1st-floor lavatory and kitchen; 3 bedrooms and 2 baths on 2nd floor; 2 bedrooms and bath on 3d; built-in garage. CAN BE ATTRACTIVELY FINANCED FOR A RESPONSIBLE PURCHASER.
To reach: Out Massachusetts ave. to 49th st., left to Sedgwick, then left to corner of 48th and Sedgwick.
W. C. & A. N. MILLER
DEVELOPMENT CO.
Builders and Developers of Wesley Heights and Spring Valley
4830 Mass. Ave. OR. 4464

"Reasonably Priced Homes"
BRIGHTWOOD—7th and Kennedy Sts. N.W.—Detached and spacious. Has 7 rooms, bath, oil heat. In a better section of Brightwood, near shopping, schools and transp. Only $995 down with monthly payments like rent. Can be seen. Call 'til 9 p. m.
DAVENPORT ST. N.W.—Near 35th St.—Lovely brick home, 6 rms., 1st fl., powder rm., recreation rm., 3 bedrms., 2 baths, side porch, sanitas walls throughout and painted. Finer residential section. Call 'til 9 p. m.
MT. PLEASANT—18th St. N.W.—Convenient and desirable section. Row brick with 3 apts., 2 rms., kitch. and bath. Gas heat. Completely furnished. Good monthly income. Price reduced greatly. Call 'til 9 p. m.
LIVINGSTON ST. N.W.—Possession. Modern detached brick, 6 rms., 2 baths, glass encl. front Colonial porch, gas heat. Priced at only $21,000. Can be seen. Call 'til 9 p. m.
4TH & FARRAGUT STS. N.W.—Owner occupied. Immaculate row brick. 6 rms., built-in tub and shower, enclosed porch, screened porch, full bsmt., garage. Near shopping, schools and transp. Priced to sell! Call 'til 9 p. m.
LEO M. BERNSTEIN & CO.
1415 K St. N.W. ME. 5400

COLORED
2-FAMILY FLAT
5 rooms and bath each. $12,500. $1,000 down. 1012 6th st. ne. Open 12 to 8 p. m. DE. 1160.

Sale, D. C. Houses 64

COLORED
NEAR TRINIDAD AND FLA. AVES
A well constructed owner-occupied Colonial row brick, in good condition, 6 nice rooms, 2 enclosed porches; automatic h.-w. h., full bsmt. Deep lot; garage. A real buy and priced to sell today.
Floyd E. Davis Co., NA. 0352

COLORED
NEW—VACANT
504 45TH ST. N.E. AT EADS—6 rooms, hardwood floors, modern bath, recreation room; air-conditioned and automatic heat. An unusual home. Open 11 a. m. to 8 p. m. DE. 1161.

COLORED
Ideal location for colored doctor; G st. ne., corner; 6 rooms and bath; hot-water heat. For other information please call
JOSEPH PRICCI
Investment Bldg. DI. 5252
Evenings, GE. 6548

COLORED, READ
11TH AND FLORIDA AVE. N.E.
Beautiful 2-story brick, 6 lovely large rms. and bath; full basement, 2 rear porches, h.-w. h. (coal); A-1 condition; conv. to stores and transp. Must see to appreciate. Reasonable down payment. Act today. Call till 9 p. m. weekdays; Sun. 12 to 5.
WM. CALOMIRIS PROPERTIES, Inc.
1012 17th St. N.W. DI. 1655.

COLORED—Beautiful NW. home that can be yours with only $3,000 down; balance like monthly payments; owner leaving city, must sell for highest offer; a real buy. Surety Realty Co., 612 5th st. nw. EX. 7944 until 9.

Colored—Northeast Section
6 rooms, bath, automatic heat; recreation room. New semidetached brick. $1000 down. Mr. Davis, DE. 1160, DU. 0930.

COLORED—RANDOLPH PL. NR. 1ST. 3-story row brick, 3 apts. Terms. Call Mrs. Elliott, DE. 1160, DE. 7058

COLORED
Vacant—812 11th St. N.E.
10 rms., 2 baths, auto. heat; low as $1,500 down. Move right in. Open daily, 10 a. m. to 8 p. m. DE. 1160.

COLORED—$1,250 DOWN
12TH AND D STS. N.E.—2 family apt., 10 large rms. and 2 baths, 2-story brick; each apt. consists of 5 rms. and bath, separated heating plants, h.-w. h., coal. Move in one and rent out the other. Priced to sell with payments like rent. Act quick. Call till 9 p. m. weekdays; Sun. 12 to 5.
WM. CALOMIRIS PROPERTIES, Inc.
1012 17th St. N.W. DI. 1655.

COLORED—Only $600 down; 2-family brick; 9 rooms, 1½ baths, Latrobe heat; excellent buy. Surety Realty Co., 612 5th st. nw. EX. 7944 until 9.

COLORED
Nr. 14th and Tenn. Ave. N.E.
11-room brick, 3 baths, oil heat; double garage. Terms. Call Mrs. Coffey, DE 1161.

COLORED
MORSE ST. N.E.
2-family house in good condition; 4 rooms and bath; 5 rooms and bath; sep. heat; home and investment. Moderate cash payment. Call Mr. Brooks.
TABLER, INC. RE. 5020

COLORED
BUY THROUGH SCOTT
CENTRAL AVE. N.E.—Corner home on lot 40x100. 6 spacious rooms, colored tile bath, finished recreation room. Accotile flooring in basement, oil heat. Home in perfect condition. Shown by appointment only. Mr. Elland with
JAMES E. SCOTT, REAL ESTATE
711 Florida Ave. DE. 1513.

COLORED VETERANS
Before purchasing a home be sure to look at the new 6-room, semi-detached brick homes being offered for $10,000 with payments as low as $44.87 per month by the Jaybee Construction Corp. Complete with built-in cabinets, 36-inch gas stove and 7 cu. ft. refrigerator. Salesmen on property from noon 'til sundown. Call Hines Realty Co., LO. 7062, for other appointments.
If driving, take Nichols ave. se., to Morris rd., left on Morris rd. past Colored Catholic Church, or take Garfield Loop bus to Erie and Pomeroy sts. and walk just beyond church.

Houses Wanted 65

Silver Spring, Chevy Chase and Bethesda
We are in dire need of 2 or 3-bedroom homes in Maryland. We can furnish you with cash for your home. Let us appraise and see your home today. Call SLigo 3700.
Worthington Realty
8427 Georgia Ave.
If no answer, call SH. 1913.

MAY WE SELL YOUR HOUSE?
Our alert sales department has been chalking up mutually satisfactory sales for many buyers and sellers. We need more houses to sell. Let our next deal be yours. Free appraisals.
R. A. HUMPHRIES
808 North Capitol. Realtor. NA. 6730.

WE CAN SELL
your home through our experienced staff. We have sold 100 houses in past 125 days. Va., Md., or D. C. homes can get top prices if you call
VICTOR WICKERSHAM
ABC REALTY & DEVELOPMENT CO.
4623 41st St. N.W. OR. 2100.

HOUSES WANTED
I will secure a buyer for your property. Immediate, courteous service. Call KING, at SH. 5849, or SLigo 3010.

PROMINENT Washington business executive will pay cash for fine home in Forest Hills area; desire large lot and early possession. Call my agent, Mr. Baldwin, with
JAMES L. DIXON & CO.
1739 Conn. Ave. MI. 4311.

DO YOU WANT SPEEDY ACTION?
List your house with us. Have many cash buyers who will pay top prices.
ENTERPRISE REALTY CO.
1224 Eye St. N.W. EX. 3400.

WE PAY CASH FOR N.E. and S.E. PROPERTY. MAX MILLER, FR. 2100.

PETWORTH & BRIGHTWOOD
Cash buyers available for homes in this area. Free appraisals.
KAY REALTY CO., RA. 2200.
5505 GEORGIA AVE. N.W.

3-BEDROOM unfurn. house; yard; good NW. section; not over $125 monthly; wanted by doctor and family; 2 children, small dog; excellent references. Box 217, Washington Post.

WILL PAY ALL CASH for 5 or 7 room house in D. C. or nearby Maryland. Call RA. 6593. No brokers, please.

WANTED
3 homes in the vicinity of Bureau of Standards, priced from $16,000 to $20,000. Let us give you competent real estate service. Call
Marvin J. Duncan & Co.
Building Construction and Real Estate
4420 Conn. Ave. OR. 0400 'till 8 p. m.

SELLING???
CALL RE. 3531
Cash clients waiting for all types of houses in all sections. Immediate and courteous service. Free appraisals.
First National Realty Corp.
CALL TILL 9 P. M. RE. 3531
905 15th St. N.W.

WANTED
3 homes in the vicinity of Bureau of Standards, priced from $16,000 to $20,000. Let us give you competent real estate service. Call
Marvin J. Duncan & Co.
Building Construction and Real Estate
4420 Conn. Ave. OR. 0400 till 8 p. m.

Sale or Exchange 66

CLEAR ACREAGE, lots, garages, 4-r. bung., Doubs, Md.; colored. 241 14th se.; 3 houses, Bowie, Md. N. E. RYON CO., GE. 6146.

Sale, Suburban Houses 67

MARYLAND

AVONDALE TERRACE
Detached custom-built Colonial brick on large corner lot; including 3 bedrooms, 1st-floor paneled den, living room with mirror fireplace, modern kitchen with de luxe range, 7-foot G.E. refrigerator, black tile baths, recreation room and full bath in basement; downstairs and stairway completely carpeted. $19,500. DU. 6023. Eves., R. S. Matthews, TA. 2205.
W. SCHUYLER MATTHEWS & CO.

BETHESDA
IN RESTRICTED AREA
Beautiful new brick, in excellent area. Center-hall plan, with spacious rooms. Consists of 3 bedrooms and 2½ baths. Salient features include fireplace in liv. rm., stove and refrig., slate roof, full basement, detached garage. Built by a reliable builder and priced to sell.
Realty Associates, Inc.
REALTORS. EX. 1522

BETHESDA, MD.
New brick Cape Cod home on wide wooded lot, 1st floor, reception hall, living room with fireplace, dining room, roomy kitchen, bedroom and bath. 2nd floor, 2 bedrooms and bath, storage attic, gas heat, full basement, porch, attached garage. Price only $18,250.
W. B. WRIGHT EM. 3380

BETHESDA
WEST CHEVY CHASE HEIGHTS
The stateliness of large maple trees lend their serenity to the landscaped grounds surrounding this unusual white brick home. Featuring entrance foyer, 19-foot living room, fireplace, patio, sun deck, 3 bedrooms. Oil heat. Built-in garage and white paling fenced yard. Located quiet dead-end street. Near schools. Priced under market at $17,500.
GRAHAM-HALL, Realtors, WI. 3250
Eves., Mr. Perry, LU. 3167.

Sale, Suburban Houses 67

MARYLAND

BETHESDA AREA
In exclusive close-in Maryland restricted location. Home especially designed and built to emphasize combination of unusual artistic charm and comfort. Rambling type stone and brick. 1st floor, 28 ft. living room, unusual fireplace, large picture windows and screened porch. Large dining room with French doors opening to sun deck. Ultra-modern kitchen, nice sized library with fireplace, powder room. 2d floor, 3 large bedrooms and 3 baths, ample closet space, sun deck. Storage attic, paneled recreation room above ground with large fireplace; maid's room and bath. Home about 7 years old and in perfect condition; 2-car garage. Approximately ½ acre. Priced under $38,000. To inspect, phone OR. 5756.
C. A. METZLER—Realtor

BETHESDA, MD.
6-room, 1½-bath brick, excellently planned; new; Dutch Colonial. Living room with fireplace, dining room with picture window. Planned kitchen, newly equipped; ½ bath on 1st floor. Attractive and screened porch; 3 bedrooms, 1 bath on 2d floor; full basement; gas air-cond. heat; slate roof; detached garage. Private driveway. This unusual new home is now being offered at between $19,000 and $20,000. $5000 down. For appointment to inspect call
JAS. J. HOOPER CO.
2601 Conn. Ave. DU. 1700.
Office Open Daily and Sunday

CHEVY CHASE BRICK
Attractive exterior, spacious living and dining rooms, complete kitchen, 3 twin-size bedrooms, 2 baths, 2-car garage, convenient close-in location. Well financed. Immediate possession. Evenings call Mr. Smith, WI. 7735.
ALLIED REALTY CORP., WI. 6649.

CHEVY CHASE, MD.
COUNTRY CLUB SECTION
Detached, 2 stories, attic and basement; 6 rooms, bath, extra toilets, 1st fl. and basement; 2-car garage; nice lot. $18,450; prompt possession; call Mr. White with
WM. M. THROCKMORTON, Realtor
DI. 6092.

CHEVY CHASE, MD.
4 W. LELAND ST.
Beautiful, 5-bedroom, 2-bath stone residence, living room, dining room, center hall, kitchen and pantry; screened porch; 2-car garage; newly decorated; possession middle of July; wonderfully built; lot well landscaped; first block off Conn., between Columbia and Chevy Chase clubs. Well priced and can be extremely well financed.
OPEN SUNDAY, 1 TO 6.
OTHER TIMES BY APPOINTMENT
Exclusive with
KORZENDORFER & BROOKS
REALTORS
OL. 5336 Eves., Mr. White, OL. 6924.

CHEVERLY
New lovely 6-room house with garage, fireplace, 2 porches; fully landscaped. Oil air-conditioned heat; screened and insulated. Down payment—$2,500; monthly payment for 10 years—$83. Reduces to $60; 4% mortgage. Immediate occupancy. 2404 59th pl., Cheverly. WA. 8632.

GLEN ECHO
2-bedroom bungalow; hot-water heat; large corner lot. Price, $7750. Eves., Mr. Thom, OR. 0984.
J. LEO KOLB INC. MI. 2100

Indian Spring Park
Prewar tapestry brick Cape Cod in excellent condition; 22 ft. living room with bay window and fireplace, large dining room, modern equipped kitchen and den on first floor; 2 large bedrooms and bath up; full dry basement with lavatory and oil hot-water heat; attached garage. Beautiful lot with ample trees and shrubs; just 1 block from Franklin ave. Owner transferred; priced for quick sale.
WOODSIDE REALTY CO.
SH. 6440.

KENSINGTON, MD.
Priced at only $13,500. Situated on well-landscaped lot near transp. 1st floor has living room, dining room, kitchen. 2nd floor has 2 good-sized bedrms. and modern bath; only 6 yrs. old and a good buy on today's market.
Chevy Chase Realty Co.
4420 CONN. AVE.
EM. 1800 UNTIL 9 P. M.

KENSINGTON, MD.
Attractive white clapboard home with beautiful lot and shade trees, living room with fireplace; dining room, sun room and fully equipped kitchen. 2nd floor—2 large bedrooms and full bath; full basement, oil heat; cool porch; priced to sell for $11,500.
MODERN REALTY CO.
9713 Georgia Ave. SH. 1141
Eves., SH. 7834.

KENSINGTON
Detached home, 7 rooms, 1½ baths (½ bath on the 1st floor); h.-w. h. Very large lot, quiet neighborhood, near transportation, stores, schools and churches. Owner transferred. Immediate possession.
A. D. Crumbaugh, Realtor
4908 Wis. Ave. WO. 1-3-6-4.
or Mr. Kupper, WI. 5947.

KENSINGTON
Very attractive 2-story white clapboard home. Living room with fireplace, dining room, modern kitchen, 2 bedrooms, tile bath, screened porch, prewar construction, full basement, hot-water heat. Fully fenced lot 55x175. Detached metal garage. Convenient to schools, transportation, Naval Medical Center and National Institute of Health. Possession with deed. Price $13,500.
Korzendorfer and Brooks, Inc.
Realtors. Mr. Harper, OL. 5336.
Eves., WI. 1575.

LAUREL, MD.
New frame bungalow; 5 rooms and bath, on lot 50x120; full basement with outside entrance; oil heat. 28 4th st. Phone Laurel 106-W.

LANDOVER HILLS
$9,950; a very attractive 2-story home in excellent condition; contains 6 rooms, 3 good bedrms., full basement, automatic heat, nice yard; close to conveniences. Can be purchased with $3,000 down payment. Call DI. 1015 till 9 p. m.
Wm. H. Saunders Co., Inc.

SILVER SPRING
WOODSIDE PARK—Detached stone and brick home, only 6 years old, on large nicely landscaped lot. 1st floor has large living room with fireplace, dining room, ultramodern kitchen. There are 3 lovely bedrooms and 2 colored tile baths on the 2d floor, plus sun deck, screened rear porch, recreation room in knotty pine; oil a.-c. heat; attached garage. Owner-occupied. Possession with title. Call Mr. Northern, SLigo 1689, with
BEITZELL—DI. 3100
EXCLUSIVE

SILVER SPRING
New 3-bedroom homes with bedroom and ½ bath on 1st floor, 2 bedrooms and bath on 2nd floor. Priced to sell at $15,500. With terms which will be attractive to anyone. Call
R. J. SCOFIELD CO.
8413 Georgia Ave.
SLigo 5300 till 9 P. M.

Silver Spring—By Owner
Nearly new 6-room, 2-story brick in new section near bus on Georgia ave. Large living room and fireplace, side porch, a full basement, 60 by 120. Reasonably priced. PLeasant 1278.

SILVER SPRING
Large brick bungalow, 4 bedrooms, 2 baths; could be used as home and income; is well financed. $3000 down, balance monthly. Call J. E. KAZLEY, SH. 0875.

SILVER SPRING
Large brick Colonial home on nice wooded lot, 3 bedrooms, built-in garage, slate roof, large side porch; parquet floors thruout; modern kitchen. Make us an offer. Call J. E. KAZLEY, SH. 0875.

SILVER SPRING
BUNGALOW—POSSESSION. Beautiful frame bungalow, 5 lovely rooms and bath, full basement, a. c. coal heat, storm sash, front porch; immaculate condition; lot 75x175; very reasonable terms. For details, call till 9 p. m. weekdays, Sunday 12 to 5.
WM. CALOMIRIS PROPERTIES, Inc.
1012 17th St. N.W. DI. 1655.

SILVER SPRING
Frame bungalow, $11,500. Located on wooded lot. Nice size rooms, 2 bedrooms, bath, large living room and dining room, kitchen and breakfast room. Open stairway to large bedroom and ½ bath. Garage, full basement. Call to inspect.
Edw. C. Holmead, Realtor
SH. 6300 TILL 9 P. M. OR SLIGO 1974.

Sale, Suburban Houses 67

MARYLAND

SILVER SPRING
Distinctively different 5-room bungalows; 4 of 6 sold first offering; one corner home left. Some of their finer features and appointments are: all chestnut trim, flush doors, hot-water radiant baseboard heat, bay window in dining room, 22 ft. living room, full dry basement with lavatory; large level lot; outstanding workmanship and materials used thruout.
WOODSIDE REALTY CO.
SH. 6440.

TAKOMA PARK
5-unit apartment house, well located near the Washington Sanatarium and College, in the best rental area of Takoma Park. Owner's apartment available at time of settlement. $3000 cash necessary. Morrison Agency, SH. 3444, SH. 3497.

TAKOMA PARK
Large residence near Bliss School, 9 rooms arranged for 2 apts., good potential income. $13,500. Call Mr. Jones, SLigo 5400; eve. and Sun., RE. 8411.
Stanley Pearson, Realtor
8236 Georgia Ave.

TAKOMA PARK
Modern 2-unit brick home, well located near stores and transportation. 1st floor, large living room with fireplace, dining room, kitchen, 2 bedrooms and bath. 2d floor, 3-room apt. with private bath. Oak floors throughout. Built-in garage. Full basement with half bath. Yard enclosed with Anchor steel fence. Call SLigo 1940.

WESTMORELAND HILLS
Charming custom-built home, early American architecture; living room, dining room, kitchen, den and lavatory 1st floor; rear screened private porch; 3 bedrooms, 2 modern tile baths, sun deck 2d floor; storage attic; maid's room and bath; gas heat; 2-car garage; well landscaped lot. Immediate possession. Call Mr. Shackelford, NA. 9300; eves. and Sun., SLigo 6608.
BOSS AND PHELPS, INC.
1417 K ST. N.W.

OPEN 10 to 6
EVERY DAY
120 ASPEN ST.
CHEVY CHASE, MD.
On a beautiful street of fine homes between the 2 clubs we offer a white brick Colonial, 4-bedroom, 2-bath home with finished 3rd floor of 2 rooms and bath. A very large living room with fireplace, dining room, modern electric kitchen, den and powder room on 1st floor; full basement, oil heat, screened porches and garage.
To reach: Drive out Conn. ave. to Aspen st., turn left to Sign.
E. M. Fry, Inc., Realtors
WI. 6740. 7240 Wisconsin Ave.

IMMEDIATE POSSESSION—New, never occupied, 6 rms., 1½ baths, white-painted brick; could add additional bedrm. on 1st floor; lot 10,301 sq. ft., fenced for child's safety; location, Jones Bridge rd., next to Conn. ave., Ch. Ch., Md.; $5,000 cash payment required; price, $23,500, or if you prefer to build, will furnish liberal bldg. loan; representative on property daily, 1 to 8 p. m. FULTON R. GORDON, 1427 Eye st. nw. DI 5230. Brokers' attention.

HOME AND BUSINESS
SILVER SPRING
Attractive all-brick home along with a beauty shop business in the home. Selling for $13,950 including business.
MODERN REALTY CO.
9713 Georgia Ave. SH. 1141.
Eves. SH. 7834.

MODERN HOUSE—24 ACRES
18 MILES FROM WHITE HOUSE
This beautifully self-sustaining property is located in Prince Georges County. With long road frontage, the house contains living room, library, dining room, modern kitchen, 3 bedrooms and bath, oil hot-water heat. A 4-room and bath guest or tenant house; ample farm buildings, beautiful flower garden, vineyard and berry patches. A bargain at $25,000.
WILLIAM M. CANBY
Mills Bldg. Realtor RE. 3732

NEW HOMES
ORCHARDALE
(ORCHARDALE IS 5 BLOCKS PAST D. C. LINE ON RIVER ROAD N.W.)
VETERAN-APPROVED
ONLY—$1,350 DOWN
Have you seen the new brick homes being built in this fine, convenient location? Excellent construction throughout. Concrete porches, fireplaces, slate roofs, copper pipes, gas heat, etc.
3 BEDROOMS, 1½ BATHS, $15,350.
4 BEDROOMS, 2 FULL BATHS, $16,850.
8 ALREADY SOLD BEFORE COMPLETION.
We believe these homes offer you the best in value in the Washington area. For further information, CALL MR. FLORA, EVES., WI. 2388, WITH
EDMOND J. FLYNN
RE. 1318

$850 DOWN
$55 per month to a veteran. $9,250 for this detached 6-room home, with garage, oil hot-water heat, in Forestville near Andrews Field. Call RE. 1988 until 9 p. m. Goldsten Bros., 1429 L st. nw.

$1,250 DOWN
For a GI. This well-built 6-room detached brick home is located in most conv. section, just over D. C. line; good-sized rooms, oil h.-w.h.; pay $75 per mo. and enjoy a wonderful home of your own. RE. 1988 till 9 p. m., Goldsten Bros., 1429 L st. nw.

GI HOMES
$8,500 to $10,500—Conventional construction, built to suit your pocketbook. Detached Cape Cod bungalows, 2 and 3 bedrooms, full basement, auto. heat, fully equipped kitchen, large wooded lot to choose from; $500 down, refunded at settlement, reserves choice site for immediate construction. O. L. Murdock Co., Kensington, Md. SH. 4611, PL. 8602.

COUNTRY HOME
Easy terms. 6 miles to D. C. Brick and frame, 6 rooms, no bath, 2 acres, on good luck road, 2½ miles from Edmonston rd. Price $6,450. Terms. Small down payment. Mr. Boyum, HY. 5460.

JONES MILL ROAD
Chevy Chase, Md.
Dutch Colonial, 4 bedrooms, 1½ baths. All-electric modern kitchen, sleeping porch, finished attic. A fine home in a lovely Chevy Chase area.
Call Edward E. Caldwell, OR. 2244

NEAR GLENMONT
2 bedrooms, living room, dining room and kitchen; hot-water heat, oil burner, finished attic; laundry tubs in the basement; acre of ground. For further information, call
MRS. HAYCRAFT
PL. 0357 or PL. 0978.

RIVER RD. & WESTERN AVE.
GREEN ACRES
$15,950 buys this brick home with slate roof situated on corner lot in lovely neighborhood; near schools. Home is in new house condition. Living room, dining room, kitchen and screened porch on 1st floor; 3 bedrooms on 2nd with attic storage space; full basement, gas heat and finished recreation room with asphalt tile flooring. You owe it to your family to inspect this today.
GRAHAM-HALL. WI. 3250
or eves., Mr. Perry, LU. 3167.

SPECIAL
$1,000 DOWN, $82.50 MO.
Includes Taxes and Insurance
VACANT—READY TO MOVE IN
Lovely 5-room and bath modern bungalow with full basement; automatic heat; nice lot; large attic for additional rooms; screens and storm windows. Call UN. 0700.
FINLEY REAL ESTATE

Sale, Suburban Houses 67

MARYLAND

Brick Bungalows—Takoma Park
We have several prewar built 4, 5 and 6-room. Priced right and shown by appointment. Call J. E. KAZLEY, SH. 0875.

VACANT
$9,000 buys this nice 3-bedroom bungalow, close to transportation, stores, schools; oil hot-water heat; finished attic; in Takoma Park.
MORRISON AGENCY
SH. 3444 SH. 3497

Tourist Home and Liquor Store
On Baltimore Pike, close in, offers excellent earnings and a spacious home to eventual buyer. The large 10-room tourist home with 3 modern tile baths is in 1st class condition. Screened-in porch runs ½ way around house. Oil h.-w.h., large tile kitchen with stove and electric refrigerator. Furniture for 5 bedrooms includes Beauty Rest mattresses and modern steel beds. The house is located well back from the road and is coolly shaded by beautiful old trees. The store is well separated from the house and is used for selling groceries, beer and liquors. It grosses about $25,000 annually. The lot with a long frontage of 276 feet and a depth of 200 feet provides plenty of space to build 10 or 20 tourist cabins. Additional buildings include a 2-car garage and a large chicken house. The owner, because of illness in family, is leaving town, wants to sell immediately and for a quick sale has reduced his price to $38,000 which is a fair price for the real estate. The established business is yours for the taking. For appointment to inspect call Mr. Prather, NA. 9141.
Frederick W. Berens Sales, Inc.
1528 K St. N.W.

G.I.—KENSINGTON—$12,000
Move in with GI loan approval, very attractive brick Cape Cod. Large rooms, 2 additional bedrooms possible in attic, steel windows, full basement, oil heat, landscaped lot. O. L. Murdock Realty, SH. 4611, PL. 8602; evenings, OL. 8972, PL. 8705, SH. 6430.

WHITE OAKS, $11,750
Lovely generous sized frame bungalow with unfinished attic for 2 big rooms; lot 60x210; fully equipped kitchen, full basement; oil hot-water heat. Possession at once. O. L. Murdock Realty, SH. 4611, PL. 8602. Evenings, OL. 8972, PL. 8705, SH. 6430.

$2,500 DOWN
BALANCE ON FHA LOAN
Payable $59 per month, will buy this 2-story, 5-room detached home, in Silver Spring; in excellent condition, oil heat. Total price, $10,500 RE. 1988 till 9 p. m. GOLDSTEN BROS., 1429 L st. nw.

New Hampshire Ave. Extended
Attractive brick bungalow in excellent condition. Furnished or unfurnished. 2 bedrooms and bath, living room, dining room and kitchen on 1st floor. Stairway to large floored storage room in attic. Oil a.-c. heat. Call to inspect.
Edw. C. Holmead, Realtor
SH. 6200 TILL 9 P. M. OR SLIGO 1974.

GI BRICK, $12,000
Very large modernistic Cape Cod home with lots of window space and beautiful appointments. Living room with fireplace, 2 unusually large bedrooms, equipped kitchen-dinette, full tile bath, full basement with outside entrance, gas air-conditioned heat, and room for 2 huge rooms in attic. Features very large picture windows and corner windows. Possession with GI loan approval. Today's best GI value.
O. L. MURDOCK REALTY
SH. 4611. PL. 8602.

WHEN DAY IS DONE
You will enjoy coming home to this little cottage. It is located in Queens Chapel Manor, on large beautifully landscaped corner lot, only 1 block from new shopping center, there are 5 rooms and tile bath, basement, gas heat. The owner has been transferred and will give immediate possession. Price and terms are right. Call RE. 6650 'til 9 p. m.
Colonial Investment Co.

4-BEDROOM HOME
2 bedrooms and tile bath first floor; 2 bedrooms and bath second floor; open fireplace in living room; built-in garage; recreation room and laundry room in basement; copper plumbing, oil hot-water heat; near Kensington. Call F. E. CHASE, PL. 0446.

OCCUPANCY JULY 1
Fully furnished prewar bungalow, newly redecorated, fully equipped, including washer and ironer; beautiful furniture: 2 bedrooms down and insulated sleeping attic; gas a. c. heat; priced low at $8,950; 4% loan.
A. STANLEY MOREAU
WA. 2571. WA. 6880.

Attractive Bungalow
Priced at only $12,000. This excellent buy is situated on a nice level lot, 50x125 feet. First floor has living room, 2 good-sized bedrms., kitchen, and modern bath, 1 bedrm. on 2nd floor. Full basement with oil h.-w.h. House is located near transportation and shopping.
Chevy Chase Realty Co.
4420 CONN. AVE.
EM. 1800 UNTIL 9 P. M.

BUNGALOW—RIVERDALE
This lovely corner home on lot 150x200, containing dining room, 3 bedrooms, bath, large kitchen and furnace room, all on one floor. Other features include h.-w.h., Johns-Manville siding, concrete front porch, detached metal garage. Beautiful shade trees on level lot. Very attractive terms. Immediate possession.
R. A. HUMPHRIES
Realtor. 808 No. Capitol. NA. 6730.

$17,950
For Silver Spring Home
An immaculate home, in a beautiful suburban setting. Seven rooms, including 3 bedrooms and a second-floor Old English sitting room. Oil heat, electric refrigerator, attic; basement with ½ bath and space for recreation room. In new-house condition, on a tastefully landscaped and wooded lot. Phone Mr. McCauley, with
SHANNON & LUCHS CO.
1505 H St. NW. NA. 2345, CH. 3547

VETERANS
$660 DOWN, $67.04 PER MONTH
Purchases one of these exceedingly beautiful 5-room brick bungalows, featuring famous economical radiant heat; the kitchen is the housewife's dream, unusual amount of steel cabinets, 6-foot refrigerator and 4-burner stove, double sink; exceptional attic with space for storage or additional rooms; average lot 35x100; 85 of first 100 sold, only 15 left. Come out and select yours today. Open daily and Sunday until 9 p. m. To reach: Drive out Bladensburg rd. n.e. to Peace Cross, right to Route 50, 1 mile, bear right on Route 202 to 63rd pl., left following signs to Radiant Valley. Now with daylight saving time it is still light enough to drive out after supper and inspect the sample houses.
SHANNON & LUCHS CO.
1505 H St. N.W. UN. 1239.

OPEN SAT. AND SUN., 1 TO 6 P. M.
4940 Little Falls Parkway
GREEN ACRES, MD.
5-room corner brick with all modern conveniences. Beautiful recreation room and yard. This home is artistically furnished and decorated to be sold as an entirety. To reach: Out River rd., 6 blocks beyond D. C. line, left on Greenway Drive, left one block to Little Falls Parkway and open sign.
EXCLUSIVE WITH
E. R. BOYNTON CO.
OR. 0800. Eves., OR. 6492.

Brick Home With Acre
Located on Kenilworth ave. ext., close to D. C., at site of new Baltimore super hwy. Large modern 8-room brick home, in excellent condition; over 1 acre of fine level land with numerous fruit trees, garden, flowers, chicken house, garage, etc. A wonderful opportunity for some one seeking a fine brick home with plenty of ground. Sacrifice price under $13,000. For details, call NA. 9797 till 9 p. m.
Capital View Realty Co.
Realtors
925 New York Ave.

COUNTRY ESTATE
ROCKVILLE
Gentleman's country estate situated on 2½ level acres. This Colonial home has been restored and modernized. Contains 3 fireplaces, large library finished in wormy chestnut paneling. 2 butler's pantries, 3 large bedrooms, all rooms are spacious with wide hallways. 3 porches, garage. Fireplace in master bedroom. Hot-water heat. Situated in estate area and priced accordingly.
GRAHAM-HALL. WI. 3250
or Eves., Mr. Perry, LU. 3167

Sale, Suburban Houses 67

MARYLAND

$1000 CASH
Lovely and spotless 6 spacious rooms. Frame home in Kenilworth, Md. ½ mile to D. C. Price $9,500. A splendid buy. Call Mr. Valenti, HO. 6043, with
O. B. ZANTZINGER REAL ESTATE

VIRGINIA

ALEXANDRIA
Centrally located near shopping district, 3-bedroom brick dwelling, in excellent condition; basement has oil burner and laundry tubs; $14,000, terms.
WORTHAM & WADE.
ALex. 7411. Eves., TE. 3193.

ALEXANDRIA
Centrally located, near shopping district, 2-story, 8 rooms, brick dwelling with oil-burner in basement, $11,500; terms. WORTHAM & WADE, ALex. 7411; eves., TE. 3193.

ALEXANDRIA
Restored brick Colonial dwelling built about 1795; all original woodwork and 6 fireplaces; contains 9 rooms, 3 baths, 2 kitchens each with stove and elec. box; large double living room has 2 fireplaces. So arranged that duplex apartment is available with separate entrance. Oil burner, h.-w. h.; reasonably priced at $19,000; terms. WORTHAM & WADE, ALex. 7411; evenings, TE. 3193.

ALEXANDRIA
3-BEDROOM BRICK COLONIAL
SEMI-DETACHED DWELLING
This 2-story dwelling has a side and rear garden. The 1st floor consists of living room with fireplace, dining room, kitchen and ½ bath; the 2nd floor, 3 bedrooms and tile bath; basement with oil h.-w. h. and laundry tubs. Price, $18,000; terms. WORTHAM & WADE, ALex. 7411; eves., TE. 3193.

ALEXANDRIA
Prewar GI-approved brick homes: 3 large bedrooms and tiled bath upstairs. Large living room with fireplace, full dining room and kitchen; also side porch. Full basement, oil heat. One home available July 1, 1947. These houses are a bargain at $11,200. If you are looking for something away below market price or that you can buy, live in, and sell at a profit, this is it!
ARLINGTON REALTY
Exclusive Agents
2204 Wilson Blvd. GL. 1900, OX. 4123

ANNANDALE
Attractive 5-room home close to school, shopping trans., Pentagon and Navy. Price, $10,265.
Well constructed 7-room brick and nearly an acre. 4 large bedrooms. Exceptionally good buy. Price, $13,200.
Attractive 7-room brick, well constructed, and 5 acres. Located in Burke, Va. Close to school. Price, $13,250.
CAPUTI REALTY CO.
Realtors. Phone FA. 2122.
Eves., OW. 5161 or CH. 4266.

ARLINGTON HOMES
HERE IS THAT
5-Room Brick Bungalow
with room upstairs for expansion that you have been looking for. A nice screened porch overlooks a lovely lot. Convenient location. Reasonably priced.
COLONIAL
An attractive 3-bedroom brick Colonial with entrance hall, fireplace, full basement; half block to bus; high elevation as some of it's more desirable features. Convenient terms can be arranged.
LOVELY AND CLEAN
This 5-room well built home is tastefully decorated and located on a well landscaped yard. Close to bus schools and shopping. $12,500 total price.
ROBT. N. BRUMBACK CO.
Realtors. OW. 7330.
Lee Highway at Lorcom Lane

ARLINGTON
Priced to move quickly—this prewar white brick home is located in one of the better sections of Arlington: 3 bedrooms, 2 baths on 2d floor; first floor has entrance hall, living room with built-in bookcases and fireplace, good size dining room, modern kitchen; maid's room with bath; garage, storage room, oil hot-air heat. Beautiful trees on lot.
Exclusive with
RUNYON & BASKIN, Realtors
FA. 1988-2500. Eves., CH. 7173.

ARLINGTON, DOMINION HILLS
905 NORTH LIVINGSTON STREET
PRICED QUICK SALE
OWNER LEAVING CITY.
Attractive Colonial 2-story brick home, one-year-old, on lot 60x110; full turf, shrubbery and garden.
Six rooms, hardwood floors throughout. Three bedrooms, tiled bath and shower. Entrance hall, living room with fireplace, large dining room, modern kitchen. Full basement with lavatory and shower; outside entrance. Air-conditioned heat with fully automatic thermostat.
15 minutes downtown. Convenient to bus and schools.
To reach: Out Wilson blvd. to N. Livingston st., right to 905.
Phone, 10 a. m. to 8 p. m., Glebe 8208.

ARLINGTON FOREST
VACANT
This property is priced for immediate sale. It has 6 rooms, full basement with recreation room and oil heat; ½ block to 10c bus, 1½ blocks to shopping center. This is one of the larger homes in this lovely section and the address is 223 N. Park Dr. Brokers' cooperation invited. Key at
MANNAS REALTY CO.
2116 Wilson Blvd. GL. or OX. 2784.

Silver Spring Area
"Wheaton"
An ideal suburban house (center-hall plan), consisting of 6 rooms and 1½ baths; brick, of prewar construction; built by a builder for his own use. Large living room (fireplace), dining room, kitchen and concrete porch on 1st floor; 3 bedrooms and tile bath on 2d floor. Plenty closet space; hardwood floors. Full basement, oil h.-w.h.; 2-car garage; chicken house; 1½ acres of land. Located on Viers Mill rd., about ¾ mile from Wheaton and about 3 miles Silver Spring. Price, $18,500, on terms. Shown by appt. only. Exclusive with
E. S. Price & Co.
ME. 3650—PL. 1231
Or call Mr. Price, SLigo 3429

BEVERLY HILLS
Owner must sell. Seven rooms, large level lot, very near schools and bus. TE. 9157.

BEVERLY HILLS
This attractive 6-room house is what you have heard about, could not find. Price $17,250. To inspect call
DWYER AND CARTER
OX. 2980. 1513 N. Uhle St. CH. 4184.

BEVERLEY HILLS
2 bedrooms, modern kitchen, dining room, living room; full basement; screened porch, flagstone patio, built-in garage. $15,500.
MRS. CHARLES R. HOOFF
Realtor. 216 Prince, Alexandria, Va. TE. 3445-AL. 2052. Eves., AL. 0740.

CHANTILLY
Modern brick, 3-bedroom, 1½-bath home; oil heat; 55 acres. Eves., MI. 2121.
J. LEO KOLB INC. MI. 2100

FALLS CHURCH—Brick and shingle bungalow; unfinished attic; full basement; $12,500. L. McGEE KING, GL. 5273-CH. 5508.

FALLS CHURCH, $12,750
First offering: new brick house on lot 50 by 200; living room, dining room, fully equipped modern kitchen, 2 bedrooms and full bath; utility room; oak floors, fireplace in living room. If interested in a good small home, you should see this one.
RUNYON & BASKIN, REALTORS
EXCLUSIVE AGENTS
FA. 1988-2500. Eves., CH. 7173.

FALLS CHURCH, $13,150
You may do a lot of looking, but you will never find a better built new house for the money than this one. Construction-brick; living room, dining room, modern kitchen, 2 bedrooms and full bath; oak floors; fireplace in living room; full basement; stairway to unfinished attic.
RUNYON & BASKIN, REALTORS
EXCLUSIVE AGENTS
FA. 1988-2500. Eves., CH. 7173.

Sale, Suburban Houses 67

VIRGINIA

CHERRYDALE—Approx. 1 Acre
4-bedroom frame has side hall entrance liv. rm., din. rm., exceptionally large kitch., full basement, auto. heat, large porches. Weatherstripped, slate roof. Well planted, fruit. Priced to sell today.
L. McGEE KING, REALTOR
1561 Wilson Blvd. GL. 5273-CH. 5508.

GROVETON
5 brick bungalows featuring large living room with fireplace, nice dining room, kitchen with cabinets and stove, 2 large bedrooms, tile bath, hardwood floors, full basement, oil air-conditioned heat, electric hot-water heater, laundry tubs, stairs to unfinished attic; half acre lot. Will go GI with $1400 down payment.
CURTIS E. MARTIN
120 S. Royal St., Alexandria
TE. 2548 AL. 6815

LARCHMONT TERRACE
Falls Church. Solid masonry Cape Cod GI. homes. 1st floor has 20-ft. living room with fireplace, dinette, large kitchen with Beautycraft metal cabinets, tile bath and 2 large bedrooms. Unfurnished 2d floor with dormer windows for 2 large future rooms, full basement with outside entrance, large lots; excellent location. Schools, shopping and transportation. Veteran approved. Priced at only $11,125. From traffic light in Falls Church, 3 blocks west on Broad st. to South Oak st. AX. 4501.

LYON VILLAGE
This home has an unusual floor plan with its lovely halls and window treatment; the unusually large living room, most beautiful with fireplace, and opens on a screened porch; banquet-sized dining room, lovely kitchen and breakfast nook; 2nd floor has hall sitting room, 3 other very large bedrooms and a beautiful tile bath and shower; this house is exquisitely decorated and would be a pleasure to inspect; full basement, yard entrance, garage, beautifully landscaped lot; substantial cash; immediate possession.
L. McGEE KING, REALTOR
GL. 5273. CH. 5508.

LYON PARK BUNGALOW
$11,950
This is a most attractive center-hall home priced to sell. The rooms include living room with fireplace, large dining room, equipped kitchen, 2 bedrooms and bath. Large front porch, full basement and hot-water heat. ½ block to bus and 2 blocks to shopping. If interested phone
MANNAS REALTY CO.
2116 Wilson Blvd. GL. or OX. 2784.

North Arlington, Furnished
May go GI with $2000 cash. Beautiful brick bungalow with large living room, dinette, modern kitchen, 2 bedrooms, tile bath with shower, full basement. Oil heat. On shaded fenced lot; 10 minutes from Washington. Price $13,500.
R. L. KANE INCORP., REALTORS
AL. 3013. Eves., AL. 5832.

OLD ALEXANDRIA
Lovely old Colonial with 5 bedrooms, 2 living rooms, old fireplaces. Attractively restored.
MRS. CHARLES R. HOOFF
Realtor. 216 Prince, Alexandria, Va. TE. 3445-AL. 2052. Eves., AL. 0740.

3 LOG CABINS, furnished; 22 acres; on stream; canoe; ideal for summer camp. $7,500. MI. 3312.

NEARBY ARLINGTON
Prewar built, 5-room brick Colonial home, with 2 large bedrooms, recreation room with ½ bath. Beautifully landscaped, fenced yard, with detached garage. Within 3 blocks of shopping, schools and bus line.
M. T. BROYHILL CO., INC.
CH. 5300 or CH. 7500, ext. 132.

BRICK BUNGALOW
$1000 CASH
Located Barcroft section. Very convenient to Pentagon and Washington. Large living room with fireplace, equipt. kitchen, large bedroom with tile bath, screened front porch. Price, $10,450.
EXCLUSIVE
LYON PARK REALTY
2762 N. Wash. Blvd. OW. 5200.

TOP BILLING
Is rated by this 6-year-old bungalow at $10,750 'cause its only 2 blks. to bus, shops, theater on Columbia Pike and its in dandy shape inside. Full basement; nice yard. Transferred. Navy officer must sell this week. For further details, call
THE BRANT COMPANY
2334 Wilson Blvd. GL. 4216.

BRICK BUNGALOW
Owner moving out of town otherwise you couldn't buy this home. 7-room, 2-bath, recreation room, garage. Shown by appointment.
DWYER AND CARTER
OX. 2980. 1513 N. Uhle St. CH. 4184.

NICE SHADE TREES
All around this 5-room 1½-bath and kitchen, frame home in Vienna, Va. The owner says sell for a low price of $8950. Possession with settlement. Substantial cash required.
DEAR FOLKS
Never again in your life will you be able to own a nice 5-room and bath bungalow with ½ acre for $6750. More land available.
FREEMAN & SHERBURNE
Vienna, Va. Phone Vienna 266 or 30.

SENSATIONAL BRICK HOME
Yes, and it has 3 big bedrooms, 2 tile baths, oil heat, fully equipped electric kitchen, fireplace in both living room and recreation room in the basement; immediate possession.
VACANT BRICK RAMBLER
Charming home consisting of 5 extra-large rooms, full basement, stove and refrigerator. Owner must sell.
CIVILIANS AND VETERANS
For the finest in new home construction visit our office. We have 2 beautiful developments under construction. Prices range from $6,500 to $17,000. Many styles to choose from.
LONGACRES REALTY
OW. 5313. OX. 1016.

A Modern Masterpiece
This home and the surrounding section remind a bypasser of a secluded wooded paradise. Featuring 4 bedrooms and 2 baths; large living room and dining room arrangement; kitchen with breakfast nook; recreation room with fireplace, sun deck. Large shaded lot and a wealth of other features. The owner is asking for an immediate sale. Priced below the market at $19,750.
ARLINGTON REALTY
GL. 1900. OX. 4123.

AVAILABLE AT ONCE
Brick Cape Cod, $11,950
OIL HEAT, ATTIC, NICE YARD
This home is in excellent condition, living room with fireplace, 2 nice bedrooms, bath, fully-equipped kitchen, jr. dining room on 1st floor. Large semi-finished 2nd floor, with ample space for extra bedroom. Rear yard completely fenced. Owner transferred. Immediate possession with settlement.
$2500 CASH—BALANCE LIKE RENT
DICK BASSETT, Realtor
CH. 5057 CH. 4311

Exclusive Yates Gardens
Attractive 2-bedroom, brick Colonial, newly redecorated, random width floors, fireplace, oil heat, sizable front and back yards; $13,200. Shown by appointment. TE. 7028.

$950 CASH
Modern 2-bedrm. brick semidet. home, South Arlington. Immed. possession. No brokers. Owner, OW. 0835.

ATTRACTIVE 6-ROOM HOUSE
ON 6¾ ACRES
Pleasantly situated back from the road—This well-kept home has a paneled living room with fireplace, cheerful dining room, paneled breakfast room, modern kitchen and bedroom and bath on the first floor, and 2 bedrooms upstairs. Insulation, weather stripping and oil heat assure year-round comfort, and the large basement with fireplace increases livability. 8 miles from Washington. Price, $22,000; $6,100 down. See
MASON HIRST
Annandale, Va., at the end of Columbia Pike, phone Alexandria 5812. Closed Sundays.

RAMBLING BUNGALOW
PLEASANTLY SITUATED WITH TREES AND GARDEN. Suitable for a small family, this attractive white house is paneled throughout and has a living room with fireplace, 2 bedrooms, bath, and a large kitchen with range and refrigerator. There is a basement with a warm-air heating system with a Delco oil burner. Other features include a deep well with a Myers pump, a garage for one car, a brooder house, and a small laying house. The neighborhood is good and will benefit from the new Shirley Highway. 8 miles from Washington. Price, $13,000; $3,000 down.
MASON HIRST
EXCLUSIVE AGENT
Annandale, Va., at the end of Columbia Pike. Phone ALex. 5812. Closed Sundays.

Sale, Suburban Houses 67

VIRGINIA

COUNTRY HOME
One block to postoffice, stores, bus and schools. First floor contains living room, dining room and kitchen, side screened porch; second floor, 3 bedrooms and bath; third floor, 2 small rooms, ½ basement, oil h.-w.h. Large lot, fenced, chicken house and garden space. $13,860. Terms to suit purchaser.
COFFEY REALTY
Dial AX. 3832, or FA. 2090-W.

ARE YOU READY FOR FREDDIE?
If not, we are now in a position to offer you a few 6-room and bath homes with utility room, on 1 acre of land for $1500 down. Can be completed at time of settlement. Total price $8,950. Also a 6-room frame with bath and full basement on 1 acre for only $2000 down. Total price $10,500. Possession at time of settlement.
FREEMAN & SHERBURNE
Vienna, Va. Vienna 266 or 30.

Immediate Possession
Five-room end row brick in lovely section of Alexandria, consists of living room, dining room, equipped kitchen on 1st floor; 2 bedrooms, full bath on 2d floor; full basement, oil h.-w. h., nice yard; convenient to everything. Selling price, $8,400; down payment $1,600, balance $62 per month.
AL BAKER AND SON
116 S. St. Asaph st., Alex., Va. AL. 6644

2505 N. Quantico St., Arl.
OPEN TODAY, 2 TO 5:30 P. M.
This fine brick home features a 1st floor bedroom or den approximately 20x13 ft. There is also a large living room with beautiful fireplace, spacious dining room with French doors opening onto porch; equipped kitchen, breakfast nook and ½ bath. On the 2d floor there are 3 large bedrooms and tile bath; ample closet space throughout. Oil a.-c. heat; level lot; near transportation, schools. Possession with settlement. Reasonable terms.
To reach: Out Lee hgwy. to Quantico st.; right 1 block to No. 2505.
ENZOR REALTY
CH. 1000. Exclusive. OX. 2234.

Rambler of Ramblers
Ye seekers of the picturesque and unusual, wanting elbow room and fresh country air. Here's your opportunity. Step-down liv. rm., unique din. rm. and kit., bath, beautiful huge porches, picture windows, galore; ¾ acre ground. The birds, bees and the spreading oak trees. All welcome your inspection. Call now for appointment.
LES FARNUM
4632 N. Washington Blvd. OW. 1004.

HURRAH—LOOK HERE
A lovely brick Colonial home in Ashton Heights that will cause you to say just that. 1st floor consists of 24-foot living room with fireplace, dining room, equipped kitchen and 2 screened porches. 3 large bedrooms, sun deck and tile bath upstairs. Full basement, oil heat, garage. Lot 60x140, well shaded; 2 blocks off Lee Blvd. Call Mr. DeRamus for further information.
CECIL B. LUPTON, Realtor
OW. 5333. OX. 0859.

NIGHT AND DAY
You may search for bargains, but not compare with this. A large brick bungalow just off Lee Hwy. that has liv. rm. with fireplace, din. rm., equipped kit., 2 bedrms. and tiled bath, stairway to large unfinished attic, full basement, oil heat. Immed. poss. Owner may accept $11,950.
THE BRANT COMPANY
2334 Wilson Blvd. GL. 4216.

NEAR FORT MYER
Quality built semidet. brick, containing 5 rooms, equipped kitchen, auto. heat, on South Wayne st. Close to new shopping center, offered for immediate sale. Easy terms. Call RE. 6650 till 9 p. m.
Colonial Investment Co.

NOT A MIS-PRINT
$9700 for a 6 yr. old 5-room colonial right off Florida st. in N. Arl. $20,000 homes across street.
THE BRANT COMPANY
2334 Wilson Blvd. GL. 4216.

This 7-room brick
In English style
Is crying to be sold.
Location bright,
Construction right,
Financing? Solid Gold!
CARROLL BICKLE, Realtor
Room 211, 2420 Wilson Blvd.
GL. 2056. OX. 1732.

CHILDREN'S PARADISE
Located in the heart of Vienna, Va., with beautiful shrubbery and trees. I will be open Saturday and Sunday between 10 and 5, so that you can bring Bill and Anne to see me. See our open house sign, corner of Park ave. and Chain Bridge rd.
FREEMAN L. SHERBURNE
Vienna, Va. Phone Vienna 266 or 30.

INDEPENDENCE FROM EVERY LANDLORD
This is possible with no down payment, just settlement cost. There are just five of these homes left and they have been selling at the rate of two a day. Ideal white bungalows. Good-sized living room, 2 bedrooms, complete bath, beautiful dining room and kitchen arrangement; steps to large attic, space for 2 rooms. Full basement; large lots, some wooded. You must be making $68 per week to qualify.
ARLINGTON REALTY
Exclusive Agents
2204 Wilson Blvd. GL. 1900. OX. 4123

For One Who Loves The Country
SEE
THIS ATTRACTIVE PLACE
2 ACRES
Arlington—Not too far out and very convenient is this modern country home high on a knoll with a view; large entrance hall with attractive stairway, large living room with lovely fireplace, large dining room with fireplace, library with fireplace, a most modern powder room, large beautiful modern kitchen with pantry and back stairway, complete 1st floor; 5 bedrooms, 2 with fireplaces and 2 baths; stairway to finished 3d floor game room; large basement, laundry room, furnace room, hot-water heat; maid's accommodations; 2-car detached garage; large chicken house; a planted vegetable garden doing fine; young orchard, strawberries already ripe, other berries ready to bear, asparagus bed, beautiful lawn, flowers, trees and shrubs, completely fenced white board fencing. New equipment to run place; close to fast bus, schools, shopping; 10 minutes to Pentagon; 20 minutes Washington; a very good purchase on today's market. Price $27,500. Excellently financed. To inspect, call
EXCLUSIVELY
EDWARDS REALTY
CH. 4733—CH. 8930

Near Washington & Lee High School
2-bedroom bungalow and garage, with large rooms, on lot 75x120 ft.; 1st floor, living rm., dining rm., 2 bedrms. and bath, with large kitchen equipped with a beautiful new electric range and refrigerator; also breakfast nook; stairway to large unfinished 2d floor; full basement, outside entrance; new electric hot-water storage tank; air-conditioned heat. Price $10,950.
MANNAS REALTY CO.
2116 Wilson Blvd. GL. or OX. 2784.

IT'S A NEW LISTING
First time offered, 3-bedroom brick home in N. Arlington's finest section, high on a hill with plenty of shade and sweeping lawns, side walks, curb paved streets. The living room in gay colors is ideal for entertaining, dining room definitely for the larger family and a sparkling kitchen to be proud of, full basement, oil heat. Priced to sell at $14,750.
Real Estate Service, Inc.
Lee Highway at Glebe Road.
GL. 0561—OX. 2585.

For Better Environment
Five-room semidetached brick located in finest section of Rosemont, consists of living room with fireplace, dining room, entrance to screened porch from dining room or living room, modern equipped kitchen on 1st floor; 2 bedrooms, complete bath on 2d floor. Total price, $12,000; easy terms can be arranged.
AL BAKER AND SON
116 S. St. Asaph st., Alex., Va. AL. 6644
Open Nights and Sundays.

3 BEDROOMS, 1½ baths brick; auto. heat; 4 rooms on 1st floor; full basement; convenient location.
L. McGEE KING, REALTOR
GL. 5273 CH. 5508

UNUSUAL OFFER
All brick, 4-bedroom, 2½-bath home, located in Hillwood section of Falls Church on lot 85 by 150; rear portion fenced. Beautiful shrubbery and flowers, detached garage, full basement, oil h.-w.h. Only ¼ block to bus and 1 block to new high school. The price furnished is $19,500, or unfurnished, $17,750. Substantial cash payment required. Shown by appointment.
EXCLUSIVE WITH
COFFEY REALTY
Dial AX. 3832, or FA. 2090-W.

SPACIOUS IS THE WORD
For this lovely 3-bedroom brick Colonial home on ¼ of an acre lot in a restricted neighborhood of better homes. It has a huge living room with fireplace, large bedroom and abundance of closet space and is in new-house condition throughout. Priced at only $17,950.
ALDEN J. KIEFFER
OX. 0836 GL. 7116
Eves. Call Mrs. Campbell at GL. 8046.

Sale, Suburban Houses 67

2-Family house close in. $8500.
6-room brick, Westover section, $14,500
6-room brick, Lyon Park section, prewar quality home.
Brick bungalow, large lot, 8 miles to D. C. $10,500.
E. R. CROSS. OX. 0633.

NEAR GREAT FALLS, VA.
You can't beat this for location and price. House has glassed-in porch running across front and around side making attractive reception and entertaining space; entrance hall, living room, dining room, large bright kitchen with gas range, refrigerator and cabinets; second floor, 3 bedrooms and full bath; hot-water heat, chicken houses, tool house and other improvements; garden, fruit trees, beautiful shrubs and flowers; 10 acres cleared land and 20 acres in timber. This is a wonderful buy at $17,900; very reasonable terms. ½ mile from Forestville, fronting 800 feet on Leesburg rd. Shown by appointment.
RUNYON & BASKIN, REALTORS
EXCLUSIVE AGENTS
FA. 1988-2500. Eves., CH. 7173.

ARMY-NAVY CLUB
Gorgeous large brick in exclusive Oakcrest; 1st floor has spacious reception hall, very large living room with fireplace, door to large screened porch, another door to brick terrace; paneled library with adjustable shelves, large dining room, wonderful butler's pantry and large equipped kitchen, ½ bath; 2nd floor has 4 bedrooms (each large), 2 full tile baths; closets are room-sized; sun deck; basement has complete maid's quarters (light and airy); knotty pine recreation room; 2-car garage; this is a choice home in which entertaining will be simple; excellent elevation.
Fred J. George, Realtor
2173 N. Glebe Rd.
GL. 6777. OX. 6141.
Evenings, GL. 4320.

COUNTRY CLUB SECTION
English studio home of charm and individuality, in this exclusive section, spacious rms., large beautifully landscaped lot, very lge. beamed ceiling, studio-type liv. rm. with stone fireplace, 1st fl.; bedrm. and bath, rec. rm., maid's rm., every modern conv. Built by master builder for his own home.
FRED A. SMITH, Realtor
1113 17th St. N.W. RE. 6661.

DOCTOR WANTED
Well built detached brick house near business center of Alexandria, 1 block from hospital, ideal for residence alone or combined office and residence; 2 living rooms, dining room, kitchen; 3 bedrooms and bath, oil heat; double 2-story brick garage. Small flower garden. This house reas. priced at $12,600
R. L. RHINE REALTY CO.
607 Price St., Alexandria, Va.
TE. 8426. Eves., AL. 6911, TE. 4168.

ATTENTION GIs
No down payment required on this lovely 5-room and bath home. Full basement and attic; oil heat; large lot. Must earn $65 per week. Call 'til 9 p. m. OX. 0017.
HARRINGTON REALTY

INCOME POSSIBILITY
Conveniently located in nice section of S. Arlington on large lot. 1st floor has very large combination living room and dining room, dinette, den, kitchen and butler's pantry. On the 2nd floor there are 3 bedrooms with full tile bath. Large basement is partitioned into 6 rooms, toilet and shower. Could easily be converted into an apt. This property is reasonably priced.
J. WESLEY BUCHANAN
1501 Columbia Pike CH. 1341 OX. 2798

WE SAY OLD CHAP
You'll jolly well be at home in a 1½-story English tapestry brick just off Wash. blvd. "Frightfully" nice are studio liv. rm. with beamed ceiling and fireplace, din. rm., equipped kit., den or bedrm. and tiled bath. Upstairs 2 more bedrms. and tiled bath. Maid's rm. and full bath in basement; attached gar. Unique and appealing at $16,800.
THE BRANT COMPANY
2334 Wilson Blvd. GL. 4216.

COMPARE! COMPARE!
OPEN DAILY 1 TO 6
5517 N. 23RD ST., ARLINGTON
Lovely new 6-rm. brick with the best of everything throughout. Fully equipped with stove and 7-ft. refrig.; screens, storm windows and doors, copper spouts and copper piping. Close to everything. Since words cannot describe this home we ask that you drive out and see it today.
Directions: Out Lee Highway to Illinois, left 2 short blocks to N. 23rd st., right to house.
W. ERNEST OFFUTT
1524 K St. N.W. RE. 3161, DE. 8087.

Full Brick Construction
In this 1½-bath home, center hall, 25-foot living room with fireplace, tremendous dining room and a kitchen big enough for a rocking chair, daylighting and cross-ventilation throughout, full basement with built-in garage, copper plumbing, hot-water heat. Priced to sell at $17,950.
Real Estate Service, Inc.
Lee Highway at Glebe Road.
GL. 0561—OX. 2585.

DOLL HOUSE
Expanded to actual living size yet creating the picture of your dream house. Without a doubt this home and surroundings are most appealing. Stone front that is something to brag about with white sides, slate roof. Beautiful living room, approximately 23 ft. long, stone fireplace, bookshelves, door to side porch; center entrance, full dining room with corner china closet that has leaded glass doors. Large kitchen with pantry; doorway leading to cement patio. Upstairs, 2 bedrooms and tiled bath. Full basement, pine paneled recreation room. Located on a corner lot and priced at $15,950. If you object to falling in love with a home at first sight, don't look at this.
ARLINGTON REALTY
Exclusive Agents
2204 Wilson Blvd. GL. 1900, OX. 4123

CAPE COD, $11,950
This sparkling white clapboard home has 5 larger-than-average rooms and tiled bath, completely furnished, located on a beautifully landscaped level corner lot 60x210 in Falls Church, 2 squares to bus and shopping on Broad st. It has fireplace in living room, screened living porch overlooking rear garden, equipped kitchen, full dry basement, a.-c. oil heat; built just prewar; priced below market for quick sale. This won't last long, so better call us right now for appointment to inspect. Open till 9 p. m.
KEITH D. BRUMBACK
Exclusively Realtor CH. 3527

SUBURBAN ALEXANDRIA
ON 6¾ ACRES
Of beautifully rolling and landscaped grounds with a steadily flowing stream. A city home in perfect condition, some of its nicest features include a pine paneled living room and breakfast room and bath on 1st floor, and 2 bedrooms on 2d floor. Full basement with oil heat. Only 1 mile from the new Shirley Highway which will afford quick transportation to Pentagon and downtown Washington. Price reduced to $20,500. Easy terms.
Simpson & Mays, Realtors
3200 Wilson Blvd.
CH. 7777. OX. 1186.

WHEN IN VIRGINIA
Live as all Californians would love to—in a rambling ranch home in picturesque Va. Forest. Bright sunny rooms done in soft pastels featuring wide entrance hall, spacious liv. din. rm., with massive fireplace, breakfast nook, equipped kit., 4 bedrms, 2 baths. Added features are: French doors leading from din. rm. to wide balcony, gas hot-water heat, ¼ wooded acre.
THE BRANT COMPANY
2334 Wilson Blvd. GL. 4216.

Depression Insurance
You keep telling us now is the wrong time to buy. Things are too high. Prices are coming down, etc. Why not buy some insurance against this? Featuring several houses at $11,750; $820 cash for veterans, $2,000 cash for non-veterans. Monthly payments in both instances approximately $80 per month. You couldn't rent the same home if it were available for $120 per month and there would be no return on this monthly rent. Approximately one-half of the $80 each month reduces the principal. About 90% of the other $40, including taxes and interest, can be deducted from your income tax. How can you afford not to buy one of these extremely nice 5-room homes, including over 18-ft. living room with charming fireplace, nice dining room and kitchen, 2 bedrooms and tiled bath; also, stairway to a large attic for expansion. Full basement, outside entrance; automatic a.-c. heat, copper plumbing and many other extras. All homes ready for immediate occupancy.
ARLINGTON REALTY
Exclusive Agents
2204 Wilson Blvd. GL. 1900, OX. 4123

AL BAKER OFFERS
Charming prewar 7-room frame located in Vienna, Va. Consists of large living room finished in knotty pine with attractive fireplace, extra-special dining room, modern equipped kitchen, spacious bedroom, complete bath on 1st floor; 3 bedrooms and 1 additional room can be used for den or bedroom and complete bath on 2d floor; full basement, oil h.-w.h., laundry tubs; approximately 1 acre, beautifully landscaped yard. Total price, $15,750; terms can be arranged.
AL BAKER AND SON
116 S. St. Asaph st., Alex., Va. AL. 6644
Open Nights and Sundays.

$500 DOWN
IMMEDIATE POSSESSION
Ex-G. I. transferred to Calif. must sell immediately 4-room white frame cottage on 1 acre, 21 miles to D. C. Furniture included. Assume G. I. loan and small monthly payments. Call Mrs. Ness.
WILLIAMS REALTY CO.
EXCLUSIVE AGENT
3506 Wilson Blvd. OW. 6161-6162.

Continued on Following Page

Sale, Suburban Houses 67

Continued From Preceding Page

VIRGINIA

HIGH ELEVATION

Surrounded by majestic oaks and hickory trees, architecturally designed modern brick with 4 bedrooms, 2½ baths, library and playroom or maid's room. All electric kitchen. On 1 acre of ground. Call for appointment to see this immediately.

MILTON G. SMITH
4219 Wilson Blvd. OW. 7200.

WE ALL CAN DREAM

of a fine brick home in Lyon Village, only 1 block to Clarendon's famous shopping center, yet only one of us can buy it. Here it is and in beautiful cond. 3 large bedrms. and tile bath, liv. rm. with fireplace, din. rm. equipped kit.; full basement, oil heat; attached gar. Note to investors: this property might double in value in next 5 years. Key at

THE BRANT COMPANY
2334 Wilson Blvd. GL. 4216.

2-STORY BRICK

5 rooms, 3 years old, in new house condition; transportation and shopping within 2 blocks. 10c bus fare; 10 minutes by auto from Washington. Call 'til 8 p. m.

J. WESLEY BUCHANAN
1801 Columbia Pike CH. 1341 OX. 2798

5-ROOM BRICK, $10,950

Here's a cozy English-type attached home for a thrifty couple, located just beyond National Airport in edge of Alexandria adjacent to Mt. Vernon blvd. with shopping and bus nearby. It has living room with built-in bookshelves, dining room and equipped kitchen down, with 2 larger-than-average bedrooms and tile bath up; venetian blinds throughout; full basement with a.-c. oil heat and finished clubroom; rear garden inclosed with white picket fence. Owner moving, available immediately; in immaculate condition, and if interested, call us for appointment till 9 p. m.

KEITH D. BRUMBACK
Exclusively—Realtor. CH. 3527.

VIRGINIA BARGAIN

$1,500 cash down payment will buy this 5-room house, close to transportation and shopping, on a good sized lot. Owner leaving city and must sell. Priced at $8,950 for quick sale. Immediate possession. For further information call

A. H. BROOKS
3016 Columbia Pike
CH. 5100. OX. 0626.

Available Immediately

Brick house, 7 rooms, bath, full basement, 2 porches; large lot; garden; 3 outbuildings; excellent condition. Exclusive. TE. 1981.

DON'T WAIT TO BUILD

These homes are tops in any man's picture book. In addition to liv. rm. (one wall paneled) with fireplace, din. rm. and equipped kit. There are 2 bedrms. plus a paneled den plus a full tiled bath on 1st floor; 2 master bedrms. and tiled bath up, full basement, oil heat. Finest N. Arl. location.

THE BRANT COMPANY
2334 Wilson Blvd. GL. 4216.

Major League Comfort
MINOR COST

Very close to transportation, schools, shopping, etc. All brick; 2 bedrooms upstairs and tiled bath. Nice dining room, living room, kitchen on first floor. Basement has pine-paneled recreation room; also, there is a lovely rear porch and fenced back lot. Priced at $11,950 for immediate sale.

ARLINGTON REALTY
Exclusive Agents
2204 Wilson Blvd. GL. 1900. OX. 4123

Ideal Doctor's Location
NICE BUILDING
ON MAIN THOROUGHFARE

Alexandria, Va. For up and coming young doctor just out of service is this much desired location. In excellently populated area needing doctors and dentists—a perfect location for doctor using building for both residence and business or group of doctors to use this excellently constructed building, in new-house condition throughout on ½-acre ground arranged ideally for medical center. Immediate possession. Owner having to leave city. Priced for immediate sale. $15,000 cash will handle, balance conveniently financed.

EDWARDS REALTY
CH. 4733. GL. 5136. CH. 8930.

Cozy Bungalow, $11,500

Well-built pre-war home, nicely arranged for small family with space in attic to add extra room. 1st floor has living room with fireplace, dining room, kitchen equipped with gas range and refrig.; 2 good-sized bedrooms and tile bath. Other features include screened porch, oil heat, garage, nice yard, fenced in, full of shrubs and flowers. Conveniently located in lively neighborhood.

$2,500 CASH—BALANCE LIKE RENT
VACANT—IMMEDIATE POSSESSION

DICK BASSETT, Realtor
CH. 5057 CH. 4311

RANCH HOUSE

A gay sparkling living room 36-foot with picture window and log-burning fireplace, commodious equipped kitchen without losing the economies of compactness; breakfast nook and ranch-type porch. Study and bath on 1st floor, 2 colorful bedrooms and bath on 2d. Efficient hot-water heat, extra storage space built in throughout the home. Rusco filed storm and screens throughout the home, full basement, copper plumbing, wooded 1/3 acre.

Real Estate Service, Inc.
Lee Highway at Glebe Road.
GL. 0361—OX. 2585.

Real Estate Wanted 69

OVER ¼ CENTURY EXPERIENCE IN REAL ESTATE

I have several clients with cash who want to buy houses or investment properties. List your property with me for quick action. EDWARD J. KYLE, 1607 Eye st. nw. DI. 3717, CO. 0118, GL. 6051.

Farms, Land, Sale 70

MARYLAND

189 ACRES

7-room house, 2 tenant houses, bank barn, granary, corn house and machine shed, tractor and all farm machinery which is in good condition. Stock consisting of 2 work horses, 6 cows, 1 bull. Priced very low due to bad health at $17,500. Call Mr. Saunders, WI. 6740, with E. M. FRY, INC.

VIRGINIA

EASTMAN & STEELE
ATTRACTIVE VA. OFFERINGS

40 LEVEL ACRES with California rambler with unusual log-burning fireplace, 11 years old. 5 rooms and bath, large attic partly finished. H.-w. heat. Barn, new oak board fence being built. Lovely old shade trees. Must be sold by July 1. Our best value $14,950. $4,000 cash.

LARGE WHITE BRICK HOME with 55 acres on main highways. Grand view of mountains. Modern in every detail. 28-ft. living room with fireplace, dining room with fireplace. Deep freeze. Tenant house, barn and other buildings. A first trust by local bank is $17,500. A real value at price offered.

GENTLEMAN'S SHOW PLACE

106 beautiful acres. Large rambling white brick ranch house; huge living room, 2 fireplaces, 3 baths, 2-car garage, tenant and guest houses each with bath; large bank barn. Property borders 2 streams. One of northern Virginia's finer estates.

80-ACRE COUNTRY HOME

Beautiful approach to house; 32-foot living room, 25-foot dining room; 5 bedrooms, 5 fireplaces; tenant house, barn; 10 miles to D. C.

11 MILES OF WASHINGTON

29 acres with wide frontage on Leesburg Pike. 6-room house needs remodeling. Excellent for subdividing or gentlemen's estate. Priced for immediate sale.

HERNDON, VA.

60 acres on edge of city limits. Wide frontage on paved road. City water on property. Nice stream. Ideal for subdivision. Will take $250 per acre to sell now. This is a good buy.

60 ACRES of productive land mostly cleared, near Route 7, borders 2 roads, nice stream, good building sites. Yet only 21 miles to Washington. Priced at $130 per acre. Good financing.

3 4/10 ACRES, 10 MILES TO D. C. On Leesburg Pike. Sits well above the road with excellent view of Blue Ridge Mountains and neighboring countryside. House has 7 rooms and bath, full basement, h.-w.h., good 2-story, 2-car garage, many shade trees, fruit trees and a fine garden. A location desired by many. Price, $15,950. Substantial cash.

30-ACRE ESTATE

Wide frontage on Leesburg pike and bordering Broad Run approx. ½ mile. Excellent boating and abundance of fish. Ranch type house sits well back from highway with a commanding view. Studio living room with fireplace, dining room, small kitchen, bedroom and bath; attic being used as two bedrooms; attached laundry room and workshop; good barn, new board fence along highway. Price, $15,950. $5000 cash and terms.

IN HEART OF FALLS CHURCH
ON BROAD ST.

An older home remodeled into two nice apartments. 1st floor, 5 nice rooms, bath and large living porch. 2nd floor, 3 nice rooms and bath. Good present income with future commercial possibilities. Priced to sell immediately.

EASTMAN & STEELE
Realtors. Falls Church 2620.

Farms, Land, Sale 70

VIRGINIA

LOUDON COUNTY, LEESBURG DIST. Twenty-one acre farm. Suitable for nursing, poultry, or retirement place. Eleven room, all-modern house on top of Catoctin Mt. Good road, stone fireplaces, sleeping porch. Furnished, if desired; excellent view; one hour drive from D. C. Call Lovettsville, Va., 422, owner, or LYTLE J. BAKER, Exclusive Broker, Lovettsville, Va., 526.

THE CHANCE OF A LIFETIME
DAIRY FARM

See this 7-room Colonial home with columns. 3 bedrooms, den, bath and modern equipped kitchen. Oil heat. Milk house, cinder block dairy barn with 43 stalls, chicken house, 1 acre of fruit trees. Situated on 19½ acres. 25 minutes from Washington. Priced for immediate sale. Call today.

MILTON G. SMITH
4219 Wilson Blvd. OW. 7200.

THIS WEEK'S BARGAINS

SMALL BUNGALOW, electricity, telephone. Price, $3,500.

23 ACRES, 5-room bungalow. Price, $7,000.

LOVELY HOME on 3 acres, 30 miles to D. C. Price, $15,000.

MAGNIFICENT VIEW, 160 acres of mountain land, near Point of Rocks; old house and barn. Price, $7,500

40 ACRES on Route No. 7; 1 hour to D. C.; attractive ranch-type bungalow; a. m. e. Terms.

14 ACRES of fine land; 8-room loghouse; nice shade, shrubbery, etc.; barn; near Waterford. Price, $7,500; terms.

MANY OTHER BARGAINS INCLUDING LARGE FARMS AND PRE-CIVIL WAR ESTATES.

R. C. PRINTZ
Herndon, Va. Herndon 69.

Farms, Land, Wanted 72

WANTED—Farms, acreage, waterfront property, from 10 to 100 acres in Virginia. Chester Cogswell, OX. 1633.

Lots for Sale 73

DISTRICT OF COLUMBIA

HILLCREST CORNER
AT 34TH AND SOUTHERN AVE.

Beautifully wooded. Utilities available. High location.

Paul P. Stone, Realtor OR. 2244

McKINLEY PL. N.W.

Just off Utah ave. Lovely lot 50x100. All utilities in. Office open evenings.

SENATE REALTY CO.
1109 Eye St. N.W. EX. 3270.

APT. HOUSE SITE

10,400 sq. ft., 25th and Naylor rd. se. 45c sq. foot. HENRY E. TRIPP, Realtor, 1311 L st. nw. NA. 6705.

HAWTHORNE

A lovely, wooded, well-restricted and beautifully planned subdivision in Northwest Washington. All utilities available. Lots of any size to suit the home you want to build. A section in which you will surely want to locate your new home. See it now. Call for appointment at any time.

PAUL P. STONE &
EDWARD E. CALDWELL
Developers
5000 Conn. Ave. OR. 2244

MARYLAND

LARGE LOT, in Glen Echo Heights. Owner, RA. 8276.

LOTS

A selection of desirable homesites in the most attractive sections of Silver Spring and adjacent suburban areas—Fairland Acres, Springbrook, Paint Branch Farms, all in Montgomery County. It will be to your interest to see us or call us before you buy.

A. J. KESSINGER & CO.
Realtors. SH. 4544.
Kessinger Bldg., Silver Spring, Md.

Nice Residential Lot, Close In
$1300 for quick sale.
MORRISON AGENCY
SH. 3444. SH. 3497.

ONLY $500 DOWN
PINEY BRANCH RD. AT FLOWER AVE.

All improvements. 50x200. Close to shopping and transp. Reasonably priced. CALL OWNER, RA. 0071.

LANHAM PARK
Just East of Lanham, Md.

Beautiful Lots
100'x170'

$750

If you are looking for a lovely homesite—a place well situated with beautiful trees, and room for flowers, and a place where the kiddies can romp and play, and still have such indispensable city conveniences as city water, electric, telephone, mail service, train and bus connections, then come out to Lanham Park, one of Prince Georges County's fastest growing communities—where you can still get nearly half an acre of land for $750, with convenient terms if you prefer so that you can pay for your lot in small monthly payments.

Come out and look around. There is no obligation to buy—but we promise you will be impressed with the value offered and the activity here in Lanham Park.

Thomas F. Halley
Princess Garden Rd., Lanham, Md.
Phone Hyattsville 0354

OXON HILL VICINITY—120x175 ft. lots, reasonably priced. LOcust 7343.

1-ACRE Building Sites

In the beautiful Paint Branch Farms Development. Highly restricted. This is an established community and already has many beautiful homes and satisfied owners. The contour of the land is such that the purchaser may select a cleared or wooded site. Level or gently rolling land (some with stream) so as to blend in harmony with the design of house you plan. A riding horse will add to the family's pleasure and garden-fresh vegetables and chickens will give just the country touch most people desire. Located on Colesville rd. at Colesville, Md., about 6 miles from Silver Spring. Convenient to transportation, churches, schools and stores. Predevelopment price. $1,500 per site. Terms. Agent on property Sat. and Sun. 1 to 6 p. m.

E. S. PRICE & CO.
ME. 3650—PL. 1231.
Eves. and Sundays, Call Mr. Price, SLigo 3429.

VIRGINIA

BUILDING LOT, residential section of North Arlington, 45x135 ft. GL. 8054.

1 ACRE

2 blocks from Washington Golf and Country Club; high elevation; perfect drainage; all improvements in; priced for quick sale.

FRED J. GEORGE
2173 NORTH GLEBE RD.
GL. 6777. OX. 0141.
Evenings, GL. 4320.

Lots Wanted 74

BUILDING LOTS in D. C. to build popular priced houses; small or large tracts. AT. 9383 after 7 p. m.

Acreage, Sale 75

MARYLAND

BRADLEY BLVD.

210-acre tracts, $1,500 per acre. Convenient to transportation facilities. Either tract suitable for an estate or subdivision.

W. L. LEBLING, Realtor, WI. 1122.

VIRGINIA

50 TO 75 ACRES, with long road frontage, bus and sewer. Much of the tract has an extended view and all slopes to sewer; located in nearby Fairfax County, in a desirable neighborhood. Price $1,000 per acre. MASON HIRST, Annandale, Va., at the end of Columbia pike. Phone ALexandria 5812. Closed Sundays.

NEAR GREAT FALLS

Approximately 46 acres, 1 mile above the falls. $175 per acre.

WILLIAM H. LAUGHLIN, Realtor
McLean, Va. Elmwood 322

FAIRFAX COUNTY

3½ acres, 500 feet fronting on paved road. ¾ mile to Potomac River, 20 miles D. C. House burned. Some apples and pears. Well water. This is a lovely building site. Wonderful view of mountains. High-class neighborhood. Shown by appointment only.

A. G. ANDERSON
OX 3240. 4253 Fairfax dr., Arlington.

$5300—26 ACRES OF WOODED LAND on a crushed stone road in Fairfax County. 3-room cottage with elec.; long frontage on small creek. Terms cash. See

MASON HIRST
Annandale, Va., at the end of Columbia Pike.
Phone ALexandria 5812.
Closed Sundays.

Waterfront—Sale 75A

CLOSE-IN ON WATER, big lots, $800 up; terms. 1 1½ sq. to bay; Fair Haven Cliff, $500. 3 Epping Forest, wooded. 2-3 bung.; 2 lots, Herald Harbor; make offer. N. E. RYON CO., OX. 8146.

N A P O L E O N

Waterfront—Sale 75A

17TH CENTURY brick Colonial home, overlooking Chesapeake Bay. Twenty-eight miles from Washington. About four acres (more if desired); a modern chicken house, barn, and garage and all kinds of fruit and berries. House is modern in every respect. Right of way to wide sandy bathing beach. This property must be sold due to owner's illness. A buy at $19,500. BERNARD J. WIEGARD, phone 3909, Hotel Maryland Building, Annapolis, Md.

DRUM POINT BEACH

On Chesapeake Bay and the Patuxent River, DRUM POINT BEACH, the largest and newest shore front development near Washington, offers 2,200 acres of Nature's playground for you to enjoy, with plenty of everything you desire for outdoor pleasure! Miles and miles of clean white sandy beach, where young and old alike can run and play or relax while absorbing the beneficial rays of the good old sun! Restful vistas of shimmering blue water under azure skies where lazy clouds drift by.

A fisherman's paradise is yours in the four large fresh-water lakes, teeming with fish, bordered by majestic hardwood trees; an elevation which assures a wide outlook over sparkling waters from cottages nestling under friendly shade trees; a constant parade of large ocean ships and white-winged yachts moving up and down the bay; shady groves that extend to the water's edge. All this—and more, too!

DRUM POINT BEACH has one of the finest all-year-round harbors for large boats in the vicinity of Chesapeake Bay, making possible not only BOATING for all size crafts, but FISHING AND SWIMMING, as well. There is a safe beach for wading—and surf bathing, where one can benefit from the invigorating salt air and sunshine, while enjoying the clean sandy beach. During the summer months at DRUM POINT BEACH you can enjoy the cool delightful air, tempered by salt breezes. So near to Washington that it can be easily reached by a delightful drive along well-paved highways. DRUM POINT BEACH gives you the feeling of being far distant from the city and from business and home worries. Every property owner will have the privilege and use of approximately six miles of beautiful shore front. Large beautifully wooded sites at low prices make DRUM POINT BEACH the best buy on the bay. Developed by THE DRUM POINT CORP. For details call LEON ACKERMAN, exclusive agent, 712 Barr Bldg. Telephone EX. 0117. Remember the name—DRUM POINT BEACH!

LAKE JACKSON

33 miles from Washington; well furnished lakeside cabin on large wooded lot. Living room with fireplace; bed room; kitchen; bath; pine paneled interior; electricity; canoe. $3500. NO. 5516 evenings.

BEACH PROPERTY
HERALD HARBOR

4-room and bath bungalow, furnished, on prominent corner, only 200 ft. from Main Beach. Priced low; easy terms.

R. A. HUMPHRIES
Realtor, 808 No. Cap., NA. 6730.

Waterfront—Rent 75B

OCEAN CITY—For rent, furnished Maryland's finest cottage, four bedrooms, two baths, paneled living room with fireplace, dining room, modern kitchen and equipment; guest house with bath; porch overlooks bay. Mr. J. W. Garlick, Ocean City, Md.

REHOBOTH BEACH, DEL.—Six-room cottage, rooms and apartment for rent. Silver Lake Inn, Rehoboth 9306.

NEW MODERN furnished bungalows on Chesapeake Bay's beautiful Kent Island, Kentmorr Airpark. Is available for weekly rental the latter part of July and during August. Fine fishing, swimming. Phone RA. 5938 for complete details and reservations.

Vacation Places 75C

AVALON, N. J.—Hotel Avalon, 8th st. and First ave., on the ocean front. Now booking reservations from $35 weekly; American plan. Phone Avalon 7-3721.

BONNIES HAVEN, Chesapeake Bay, 28 miles from D. C.; camp for children, 4-11; educator owned and operated; licensed by State of Maryland; trained dietitian, experienced counselor. SLigo 9380.

BLOSSOM INN, Blue Ridge Summit, Pa. Telephone 9151. Open for business under the management of Mrs. Vera Allen.

LEWES BEACH, DELAWARE

Beach front furnished apartments; sleeps 4-12 people; all modern conveniences; ideal bathing for children and adults; no undertow; excellent fishing and boating; near Rehoboth Beach; ideal for quiet vacation; rates: $65 to $85 weekly. Apply Francis Ponsell, 27th and Washington sts., Wilmington, Delaware.

WILDWOOD, N. J.—Furnished, 2 bedrooms, living room, kitchen and bath; modern; ideally located; week, month, season. ATlantic 5276 after 6 p. m.

ATLANTIC CITY, N. J.—Rooms; make reservations now for a grand vacation at 34 So. Massachusetts ave.; hot and cold dunning water; July 4 weekend specials; $10 per person; 2 in a room.

Dogs, Pets, Kennels 76

BOSTON TERRIERS for sale; all AKC regis.; must sell at once; owner traveling indefinitely. WA. 6800.

COCKERS, black A. K. C. reg., champion blood lines. 6 weeks. PL. 0354.

COCKER SPANIEL puppies, black, champion sired, gay and healthy, also black cocker at stud. WI. 3121.

COCKER SPANIEL PUPPIES; English type, long eared and beautiful; 7½ wks.; 6 champion blood lines; reasonable to dog lovers; AKC. WI. 5985.

ENGLISH BULL PUPS, female; reg. AKC; real sour mugs. WA. 3142.

PUPPIES, 7 weeks old; 2 females, 1 male. Reasonable. AT. 4621.

HOLLYWOOD KENNELS—Boarding; Cocker Spaniel puppies and stud service. TO. 5139.

LANDOVER KENNELS, boarding; stud service; indiv. runs; exc. care. WA. 6084.

WANT GOOD HOME for affectionate grey female kitten. OW. 2918.

Horses, Livestock 76A

WANTED: Matched team, good driving and riding horses, well trained and gaited. Hidden River Farm, Woodstock, Va.

Poultry 76B

LAYING HENS (25), Barred Rocks, and all equipment necessary to raise, including brooder pen, waterers, feeders, etc.; $80. Also wheeled cultivator and seeder, $15. PL. 0952.

Sale Miscellaneous 78

AIR CONDITIONERS

All types, new and used. Now is the time to buy. Terms. Call RE. 1687.

Since 1875

A. S. Johnson Co.

AIR-TEMP BOILER, oil tank, 275-gallon. CO. 8722

AIR CONDITIONER, window type, Gale ¼ h. p., perfect condition, $95. CO. 8841, Ext. 102 eves.

AIR COMPRESSOR, Westinghouse, 3-h.p. single phase, pract. new; bargain. RE. 7391 between 9 a. m. and 7 p. m.

ANTIQUE buffet, oak, excel. cond.; also antique china cabinet. TA. 0229.

ANTIQUE—Victorian love seat and chair; newly recond.; sac., $185. OX. 1977.

BAND INSTRUMENTS—Baritones, piccolo; basses, drums; saxophones, altos. Uniforms (junior size). Edwin C. Partridge, 217 Mealey Parkway, Hagerstown, Md. Phone 1562-J.

BABY CRIB, white, full panel end, adjustable spring, toe release, drop side, plastic teething board; used only 3 mo.; $25. Reason for selling have twins and cannot duplicate. TE. 2762.

BABY CARRIAGE, English coach type; very reasonable. CH. 9013.

BABY CARRIAGE, $12.50; play pen, $7.50. 4512 Reno rd. nw. WO. 8411.

BABY carriage, gray leatherette, storm shield; like new. GL. 4460, Ext. 564.

BABY CARRIAGE, Whitney, $15; bathinette, $3; scale, $2; child's horse rocker, $2. TA. 0229.

BEDS (2); double; Hollywood; practically new; $90; originally $149. 1014 North Carolina ave. se. DU. 8300, Ext. 228.

BED, hospital, 2 cranks, practically new. RE. 3349.

BED PILLOWS, $1 PR.
PILLOW CASES, 35c EA.
SHEETS, $2.39 EA.
BEDSPREAD, $6.95

Hoffman Upholsterers
AND
Interior Decorators
1711 14TH ST. N.W.
2447 18TH ST. N.W.
2433 18TH ST. N.W.
3171 MOUNT PLEASANT ST. N.W.
AD. 0741—CO. 5116

BEDSPREAD (handmade), overstuffed chair (with slipcover); metal chair with leather upholstery, cellarette bar, baby clothes. FR. 2145.

BENDIX WASHER, standard, late 1946 model, slightly used, reasonable. RA. 2705.

BICYCLE—Boy's; good condition. AD. 7693.

BICYCLES, 1 girl's, 1 boy's, 26-inch, $20 each; gas range, Garland, $35; 10½ erector set with locative, $15; wheeled cultivator and seeder, $15; all good condition. PL. 0952.

BOOK OF KNOWLEDGE, blue binding, like new. 20 volumes, $40. WO. 5584.

BOOKS (150) in excellent condition for sale in private library. Saturday, 10 to 12 a. m. Bennett, 2007 Wyoming ave. nw.

BOX SPRING LEGS

Convert your box springs or coil springs into Hollywood beds. We install. SLigo 9594.

BRICKS—Finest face bricks from Shenandoah Valley; 1 or a million. ALASKA COAL CO., NA. 5965, or CH. 7700.

CAMERAS, photo and movie supplies, darkroom equipment, free instructions, expert service; written guarantee. Brenner Co., 933 Penna. ave. RE. 3434.

CAMERA—Movie camera, slightly used; Bolex H-8, 3 lenses; all f 1.5; case, lens hoods, filters, film. GL. 6502.

COFFEE TABLE—Walnut, glass top, $9; telephone table, walnut, $3. TA. 7406.

COGSWELL CHAIR, $10; studio couch, $15. 1318 35th st. nw. HO. 6927, Apt. 7.

COAL FURNACE, ress.; good cond.; 7-8 room house. DU. 8994 after 4 p. m.

CORNET—Gladiator; very reasonable. TE. 0789.

CORNET, silver-plated, with case and extra valves; $30. TR. 4474.

CRIBS, sew. mach., elec. washer, Hoover vacuum, sun lamp, tricycle, exercycle; Steinway grand, $1,000. PA. 1843-W.

CHAIR, winged, upholstered seat and back in velour, mahogany frame. Call from 3 to 8, Friday and Sat., AD. 3917.

Desks, Office Furniture

Desks, walnut, oak, steel double, single pedestal. 300 to choose from; swivel typist office chairs, 500 to choose from; tables, bookcases, file cabinets, steel and wood, new and used, all priced reasonably; other miscellaneous office furniture.

Manhattan Office Equip. Co.
639 New York Ave. N.W.

DIAMONDS—Lady's ½ ct., $125; lady's ⅞ ct., $150; lady's fine blue white, 1 ct., $300; lady's nice American cut, 1¼ ct., $330; lady's 1½ ct., $450; lady's 2½ ct., plat. setting, $400; man's fine color, 2 ct., $575; man's 2¼ ct., perfect, $650. Livingston & Co., 1423 H st. nw. ME. 3440.

DINETTE SUITE, maple, $40; good condition. FR. 1576.

DINING RM. SET; rare Philippine hardwood. Needs reconditioning. WI. 6427.

ELECTRIC REFRIGERATOR—Good condition, $75. Call AT. 0659 after 5 p. m.

ENCYCLOPEDIA BRITANNICA, 24 volumes, brand-new, $145. TE. 5420.

EXHAUST FAN, 12-IN. (2 WAY), $50. GLebe 1376.

FILING CABINETS

Wood; reconditioned; 4-drawer letter or legal. $19.50 each. H. BAUM & SON, 616 E st. nw.

FILMS for photo and movie; also color film in stock; finest developing service. Brenner Co., 933 Pa. ave. nw.

FOLDING CHAIRS

New steel chairs for a limited time, $2.50 each. H. Baum & Son, 616 E st. nw., NA. 9136.

FURS

Muskrat coats, Hollander blended, Northern back, let-out skins. Mink, sable and silver blue shade. Regularly sold for $695. These new 1948 sample garments are being sacrificed for a fraction of cost. They look and feel like mink and can be bought for less than the price of a skin on skin coat. Terms.

BASKIN FURS
Corner 8th & G Sts. N.W. NA. 5322

FURN.—Living rm., dining rm., bedrm. suites; misc. articles, antiques. CH. 8181.

FURNITURE—2 large armchairs, excel. cond.; occasional chair. SLigo 4963.

FURNITURE—Household goods cheap; gas stove like new; Frigidaire; maple dble. bed and springs; studio couch; chairs; blond mahogany server. AL. 5365.

FURNITURE—Walnut dining room table, 5 chairs and mat., $40. OW. 7454 after 6 p. m.

FURNITURE—Oval lightwood glass-top coffee table, 2 end tables with plate glass tops; other miscellaneous articles. GL. 3869.

FURN.—4-pc. solid mah. bedrm., innerspring matt., 5-pc. oak dinette, davenport-liv. rm. set. Reasonable. Must sell immediately. FR. 1688.

FURNITURE—Twin drum tables, solid mahogany, $30 each; mahogany coffee table, removable glass tray, $25. OV. 1987.

FURNITURE—Bedrm. suite, walnut. Blond maple dinette set. Lime oak desk. Blond maple living rm. furniture. Studio couch, divan and matching chair. Leather lamp. Pictures, dishes, blankets, linens, draperies. All excellent condition. MI. 5801.

FURNITURE—Bedrm. set, walnut, dble. bed, box springs, innerspring mattress, dresser, chest, 2 matching tables, $133. 6-way floor lamp, shade, $15. Bridge lamp, shade, $8. Maple coffee table, $5. All A-1. AT. 0832, 415 Lebaum st. se., Apt. 1.

FURNITURE—Baby grand piano, bedrm., dining rm., and other items. Army officer going overseas. OR. 3264.

FURNITURE—Contents of 1-room apt.; 2 studio beds, sectional bookcases, coffee table, end table, upholstered chairs, rug, drapes, lamps. RE. 7676, Ext. 105, evenings.

FURNITURE; twin beds, arm chairs, bookcase, desk, dinette set. Reasonable; 9 a. m. to 9 p. m., 4215 Rainier ave., Mt. Rainier, Md.

FURNITURE—Matched linen rugs, pads, 9x12, 12x15, $125 complete; vacuum cleaner, $25; blond mahogany desk, chair, lamp, $55; twin bed, $35; 3 chests of drawers, $7.50 each; other items. 4044 Ely pl. se. (Out Penn, left Minnesota, right Ridge rd., left Ely to house.)

GAS RANGES—All sizes; new, used. Acme Stove Co., 1011 7th st. nw. NA. 8952.

GAS RANGE, "Prosperity", 4-burner, excellent condition. TE. 0977.

GAS RANGE, table top, automatic, Pilot, oven control, $50. TE. 0393.

GAS STOVE—Table top, oven heat control; excel. cond.; $60. AX. 4529.

HARDWOOD FLOORING, approx. 500 bd. ft., select grade 1x4 inch oak; lengths up to 10 ft.; tongue and groove and end matched. 23c board foot. EX. 8215 or PL. 0029.

HOLLYWOOD BED, single; excellent condition; $30. UN. 0432.

ICEBOXES—New and used. ACME STOVE CO., 1011 7th st. nw. NA. 8952.

KELVINATORS (5), USED.
Apply Apt. 15, 3510 16th St. N.W.

KEROSENE cooking stoves. Acme Stove Co., 1011 7th st. nw. NA. 8952.

LADIES' COATS
SUITS AND FURS

Must vacate, lost our lease; values like these never before offered in Washington; all-wool suits and coats up to size 44, $5 up; new 1947 style fur coats, $29 up; time is short; complete store fixtures for sale.

QUALITY SHOP
307 7TH ST. NW.

LOVESEAT, Lawson, gray, with rose pattern; practically new. NA. 9000, ext. 706.

MIMEOGRAPH MACHINE; model 90; with stand and motor drive; excellent condition; $250. NA. 2239.

MOTORCYCLE FOR SALE

A Harley-Davidson, 1942 61, Overhead. Just overhauled. Black and chrome. New sponge rubber Buddy seat, saddle bags. Must sell. Call OR. 6979.

MOTOR SCOOTER, Cushman; motor lock and all accessories. Bicycle, Schwinn, knee action. Yale wheel lock. GL. 5274.

MULTIGRAPH duplicator, Model 40; rebuilt; good condition. Call NA. 3220, Ext. 12. Room 202 Transportation Bldg.

OIL BURNERS, gas burners, gas furnaces, oil-fired boilers. TA. 4913-5612.

OSCILLOSCOPE, cathode ray, R.C.A., frequency meter, $125. DU. 0854 after 10 a. m.

PIANO—Upright, "Braumuller," recently recond.; very good cond. TR. 0400.

PIANO—Knabe parlor grand; $600. TE. 0168.

PIANO—Baby grand, Armstrong; excellent condition; must sell. Call W. T. Raymond, EX. 6161, before 5 p. m. WI. 9096 eves., Saturday, Sunday.

RADIO-PHONOGRAPH, Philco, console model, will sacrifice. WO. 5266.

RADIO and single phonograph attachment, Grunow, floor model, excel. cond., both for $65. OW. 5677.

RADIO—Communications, Hallicrafters, SX 28-A; perf. cond.; just back from alignment check at factory; almost new; $190. Write E. Hughes, 1312 16th nw.

RADIO, RCA 5-tube, table model, brand-new condition; must sell at once, only $15. EM. 4406.

RECORDS, arias and classic songs; Rigoletto (complete opera); many old catalogues. Mr. Hassell, CH. 7683.

RECORD CHANGER (no cabinet), wired to Philco floor model radio. Both pieces, good cond., $40 complete. ME. 5432, after 5 today.

REED ORGAN, good condition. $125. WI. 6427.

REFRIGERATOR, G.E., 8 cu. ft.; best quality; $200. AL. 8003.

REFRIGERATOR, Electrolux, gas; excellent condition; 4 cubic feet; $30. Mr. Baker, 837 Lowrie pl. ne.

REFRIGERATION

Reach-in, 20 to 75 cu. ft.; frozen custard machine; home freezers, dry beverage coolers; a complete refrigeration house. Bush & Zentz, GL. 5878, GL. 8930

RUGS, Chinese (Nichols), 9x12, set of 9x5, two 5x3, odd 5x3. EM. 2909.

SEWING MACHINES—Beautiful electric consoles, portables; prices begin at $47.50. 3812 Lee hwy. CH. 4914.

SEWING MACHINES—Sales, rentals, repairing and rebuilding all makes, reasonable prices, convenient terms. 8624 Georgia ave., SLigo 2345; 7836 Wisconsin ave., WI. 7533; Rhode Island and Eastern aves. ne., WA. 8388; 506 11th st. se., at Pa. ave., LI. 3833.

SEWING MACHINES

Immediate delivery on new machines. Electric consoles, $79.50 up. Electric portables, $49.50 up. Singer consoles with reverse stitch. Renting and repairing on all makes. Have your old sewing machine electrified. Portables or consoles. All work guaranteed.

CONN. AVE. SEWING MACHINE SERVICE
3508 Conn. Ave. N.W. EM. 4536.

SEWING MACHINES, Singers, for rent or sale; immediate delivery. We buy all kinds machines. Sewing Machine Exchange, 2412 18th st. nw. CO. 3245.

SINK, DOUBLE DRAINBOARD, base cabinet, wall cabinet to match, 60-inch. $60. PA. 1784-J.

TANK SADDLES

New, steel, complete with legs and stands, for 8 ft. 6 in. dia. tank. Canada Dry Ginger Ale, Inc., Silver Spring, Md. SH. 2030.

TEL. STAND, 1-pc., $5; Teeter-Babe chair, $3; summer rug, 9x12, $10. GE. 2657.

TYPEWRITER—Woodstock, $45; excellent condition MI. 0658

TYPEWRITERS—Good condition. Reasonable. EX. 7250; eves., AT. 8622.

TYPEWRITER, Underwood upright standard; excellent condition; $37.50 cash. FR. 7071.

TYPEWRITERS—Royal, $39.50; Underwood, $42.50. A few used portable typewriters. Can be seen at 1309 14th st. nw.

WASHING MACHINE—Easy spinner; reasonable. Falls Church 1183-J.

WASHING MACHINE—Good condition, $45. WA. 7813.

WASHING MACHINES

Bendix, standard and deluxe models; also wringer type washers, Immediate delivery. Terms. Livingston Appliance & Radio Co., 4409 South Capitol st. TR. 3856.

WHITE PINE plywood, ½-in., ⅝-in., ¾-in., clear pine, 6/4 in., dressed 2 sides to 1⅛-in., kiln dry; can also be worked to 5/4-in.

METOR LUMBER CO.
72 Jay St., Newark, N. J.
Humbolt 2-2882

COMPLETE printing equipment for boy, including 5x8 press, type and cases. Price $40. Telephone TE. 8080.

ESTATE SELLING OUT

Old books, furniture, china, glassware and rugs. 1614 Que st. nw.

Miscellaneous Wanted 79

AM interested in buying old silver, china, jewelry, clocks. Dora Milestone, 1335 G st. nw. (at 14th and G). ME. 6079.

ANTIQUE JEWELRY, silver, diamonds, dental gold, old watches. We pay cash. SCHILLER'S, E st. at 9th st. nw.

ANTIQUES—Silverware in any condition; colored glassware, bric-a-brac, clocks, china. HOUSE OF GIFTS, 1335 G st. nw., at 14th st. ME. 6079.

Books Wanted

Books bought and sold of all descriptions, urgently wanted by DISTRICT BOOK STORE, 721 9th st. nw. ME. 5995.

CAMERA—Leica Contax or other 35-mm. type with or without accessories urgently wanted. RE. 2434. Mr. Weiss, 10-6 p.m.

Diamonds, Old Gold

Diamond pocket and wrist watches; initial, birthstone, diamond and wedding rings and other jewelry and pawn tickets purchased. Highest prices paid. NEW YORK JEWELRY CO., 719 7th st. nw.

FURNITURE WANTED AT ONCE—Better grade furniture and household effects. Will buy odd pieces or entire home. Please call Mr. Gray, NA. 2679. 918 New York ave. nw.

FURNITURE—Top prices paid for entire contents or fair-sized portions of homes or apts. For best results don't fail to call MR. DUFFY, any time, at UN. 1910.

FURNITURE—Good, clean cond.; stoves. Highest cash prices. I. C. Furniture & Stove Co., 1353 H st. ne. TR. 1032.

OLD SILVER—High prices paid for old and discarded silver, regardless of condition. LOUIS ABRAHAMS, 733 13th nw

PEDESTAL FAN, large, good condition. TR. 8594.

PIANOS WANTED—Colonial Piano Co. pays highest cash prices. Phone NA. 4871 for courteous appraisal.

GOLD OR PLATINUM JEWELRY, silverware and gold teeth; any condition; we pay cash. A. KAHN, INC., 55 years at 935 F st. nw.

REFRIGERATORS, washing machines; any make or model. Cash. CH. 5934.

SEWING MACHINES

Highest prices for all kinds of sewing machines; all makes of machines. RE. 1900. RE. 2311. Alterations, AT. 7358.

SEWING MACHINES

We buy all makes of machines. Highest prices paid. DU. 5863.

STOVES AND ICEBOXES—Any kind or size. Also furniture. Acme Furniture and Stove Co., 1011 7th nw. NA. 8952.

WE BUY
MUSICAL INSTRUMENTS
ENGINEERING INSTRUMENTS

ALSO typewriters, old gold, silver, watches, jewelry, men's clothing, sporting goods, binoculars, cameras, pawn tickets, all types of firearms, trunks and suitcases or what have you?

WILL PICK UP AT YOUR HOME
MAX ZWEIG SONS
937 D St. N.W. ME. 9113.

SCRAP IRON
AND
JUNK WANTED
CAST IRON .... $1.00 100 LBS.
HOUSE RAGS .... $3.00 100 LBS.
DELIVERED TO OUR WAREHOUSE.
Highest prices paid for scrap iron, scrap metals and auto batteries.
WASH. RAG & BAG CO.
215 L St. S.W. DI. 8007.
If you cannot deliver your accumulations, please phone us.

SCRAP IRON
AND
JUNK WANTED
CAST IRON .... $1.00 100 LBS.
HOUSE RAGS .... $3.00 100 LBS.
DELIVERED TO OUR WAREHOUSE.
Highest prices paid for scrap iron, scrap metals and auto batteries.
ACE JUNK CO.
2220 Georgia Ave. AD. 5487.
If you cannot deliver your accumulations, please phone us.

Boats, Parts, Service 82

GAR WOOD

16-foot utility runabout. Immediate delivery. Famous Gar Wood quality throughout. Seats six comfortably. Generous leg room.

ENSIGN INBOARD RUNABOUT. Now on display. Fast and maneuverable. Order now for early delivery. The latest in LOW-PRICED pleasure boats.

JACK BLANK
1437 Irving St. N.W. AD. 8500.

SAILING CANOE, collapsible, completely equipped, good condition, $50. LU. 2371 evenings.

HOUSEBOAT, 90-foot; 4 bedrooms, 3 modern baths, large living rm., sunrm., kitchen, pantry. Built 1940. Beat the housing problem and keep cool. $10,000. Easy terms. Write S. Wainwright, East Hampton, N. Y., for details.

Trailers, Sale 82A

STOP PAYING RENT
YOU CAN OWN
YOUR OWN
'Luxury Home on Wheels'

Beautifully furnished. Hot and cold running water, electric refrigerator, shower and and toilet. Much nicer than some apartments or homes.

COMPARE OUR EASY FINANCE PLAN

COLIE TRAILER CO.
8232 Ga. Ave., Silver Spring, Md.
SLIGO 2242.

HOME TRAILER COACHES
BUILT BY WORLD-FAMOUS MANUFACTURERS
SCHULT, TRAVELO, HOWARD, AMERICAN, ZIMMER
EASY TERMS, ONLY ⅓ DOWN
BALANCE PAYABLE LIKE RENT
Open eves. and Sun. till 9 p. m.
American Trailer Co., Inc.
4030 Wisconsin Ave. N.W.
WO. 3231

Higgins Aluminum
Camp Trailers
ON DISPLAY
$128 including tax.
BROOKS SERVICE CENTER, LI. 1971
1401 MARYLAND AVE. N.E.

SEE STANLEY HORNER, Trailer Center, 5th st. and Florida ave. ne., FR. 1221, for trailer awnings, complete 14-16-18 ft. electric circulating fans and vent fans for trailers; 5-gallon water tanks, Venetian blinds; new and used house trailers; immediate delivery.

Automobile Loans 83

AUTO LOANS—Cars, trucks, taxis, up to $2,500. Most reasonable rates.
KENYON AUTO FINANCE CO.
3124 Georgia Ave. RA. 1060.

Before you BUY
a car . . .

See our qualified counselor

Friendly Guidance
Fair Market Price
Financing Details
No Obligation

THEN

"Keep Rollin' With Nolan"

NOLAN
FINANCE CO.
BROKER
1102 New York Ave. N.W.
REpublic 1200

Automobiles, Sale 84

BUICK—1939 Special, under 39,000 miles. Exceptional car, town or trip. $900 or best offer under. EM. 7304.

BUICK—'41 Super conv.; radio & heater; A-1 shape; $1,525. HO. 3660, Ext. 204.

BUICK—1942 Roadmaster, 4-dr. sedan; r. & h.; new 2-toned paint job. Clinton 584-J-5.

BUICK—1941 special 4-door sedan, radio and heater, excellent condition; 30-day guarantee; $1200.
CAMPBELL AUTO SALES
50 Mass. Ave. N.W. AT. 5310

BUICK—1939 Century "80" Owner-Rated Sedan with radio and heater; only $895.
LOGAN MOTOR CO. (Ford Dealer)
2017 Va. Ave. N.W. ME. 2818.

CADILLAC—1938 "75" 7-Passenger. Radio and heater; sacrifice. D. C. Service, 2411 Bladensburg rd. ne. FR. 9819.

CADILLAC—1941 Model "63" Owner-Rated 4-Door Sedan; hydraulic drive; radio and heater. A-1 condition. Warranty price, $2,150.
LOGAN MOTOR CO. (Ford Dealer)
2017 Va. Ave. N.W. ME. 2818.

CADILLAC—1941 Model, Series 63. Hydramatic drive; excellent condition; new tires, new battery; spotlessly clean inside and out. WI. 1700, MRS. NIXON, weekdays between 9 a. m. and 5 p. m.

CADILLAC—1941 Owner-Rated "61" 4-Door Sedan; hydraulic drive, heater; A-1 condition; warranty price, $1,950.
LOGAN MOTOR CO. (Ford Dealer)
2017 Va. Ave. N.W. ME. 2818.

CHEVROLET—1941 Club Coupe, Owner-Rated, with heater; excellent throughout; warranty price, $1,095.
LOGAN MOTOR CO. (Ford Dealer)
2017 Va. Ave. N.W. ME. 2818.

CHEVROLET—1939 2-Door Sedan, De Luxe, Radio and heater; recently painted and overhauled. $750. Capt. Frankel, Walter Reed Hospital, Ward 9-A.

CHEVROLET—1946 station wagon, radio and heater; 3500 miles; excellent condition; 30-day guarantee; $2100.
CAMPBELL AUTO SALES
50 Mass. Ave. N.W. AT. 5310

CHEVROLET—1947 Fleetline, 1 week old; 20 miles; all extras; two-tone green; prettiest thing in town.
COLIE MOTOR CO.
8232 Ga. Ave., Silver Spring, Md.
SLigo 2242.

CHRYSLER—1938 Owner-Rated 4-Door Sedan, $695.
LOGAN MOTOR CO. (Ford Dealer)
2017 Va. Ave. N.W. ME. 2818.

CHRYSLER—1941, New Yorker; r. and h.; 1 owner; excel. cond. Lieut. Melvin, Upland 9900, ext. 2164.

CHRYSLER—1941 New Yorker Owner-Rated 4-Door Sedan; radio and heater; fluid drive; excellent condition; only $1,395.
LOGAN MOTOR CO. (Ford Dealer)
2017 Va. Ave. N.W. ME. 2818.

DE SOTO—1941 Owner-Rated 4-Door Sedan; radio and heater; excellent condition throughout; $1,395.
LOGAN MOTOR CO. (Ford Dealer)
2017 Va. Ave. N.W. ME. 2818.

DODGE, 1937 4-dr. sedan, $400. FR. 4923

DODGE—1940 Tudor. Excel. tires, new battery, good mech. cond.; available July 1; $900. Call TA. 9548.

DODGE—1941 Luxury Liner. Owner-Rated 4-Door Sedan; radio and heater; warranty price; newly refinished, $1,350.
LOGAN MOTOR CO. (Ford Dealer)
2017 Va. Ave. N.W. ME. 2818.

FORD—1940, convertible club coupe, new roof, good tires, A-1 condition. $1,100. FR. 0857.

FORD—1937 85 sedan, good running condition, new slip covers, good tires; must sacrifice, $325 cash. EM. 7155. 3114 Legation st. nw.

FORD—1947 4-Door Super De Luxe Sedan. Less than 100 miles; accessories; $2,000. Owner. OR. 1786, RE. 5697.

FORD—1947 De Luxe 2-Door Sedan. Like new; 3,900 miles; radio and heater; $2,000; private party. Call TE. 1450.

FORD—Phaeton, '36, with factory recond. '37 motor, 4 new Armstrong tires, good spare; new battery, brakes, sealed beamlight. Ready to drive away. $485. WA. 6795.

FORD, 1941, sport convertible coupe, beautiful green finish, with light top. If you are looking for a convertible, then see this splendid car that is in the best of condition. $1,445.
Mayflower Motors, Inc.
Lincoln and Mercury Dealers
1125 15th St. NW. RE. 0303.
Closed Saturdays and Sundays

FORD—1947 Tudor maroon sedan; newest trim; $1,950. AD. 1114, or see Kennedy-Warren Garage.

FORD, 1941 station wagon. Here is a car in the best of condition that is almost impossible to get. Priced to go to the first buyer, $1,495.
Mayflower Motors, Inc.
Lincoln and Mercury Dealers.
1125 15th St. NW. RE. 0303
Closed Saturdays and Sundays.

FORD—1941 Owner-Rated Super De Luxe tudor; radio and heater; low mileage. A-1 owner car. A find at $1,195.
LOGAN MOTOR CO. (Ford Dealer)
2017 Va. Ave. N.W. ME. 2818.

FRAZER MANHATTAN

For those who can afford the ultimate—America's newest fine car. Why pay fabulous prices for used cars when you can now get a new 100% postwar automobile. We invite discriminating motorists to phone for a demonstration—take the wheel—and put it through its paces.

FRIENDSHIP MOTORS
7320 Wisc. Ave., Bethesda, Md.

FORD—1940, ¾-ton pick-up, good cond., $600. Call Garrisonville, Va., 3-F-13.

FORD—1941 Owner-Rated Club Coupe. Newly refinished. A-1 condition. $1,175.
LOGAN MOTOR CO. (Ford Dealer)
2017 Va. Ave. N.W. ME. 2818.

HUDSON, 1947, 8, 4-door sedan, $2,500. TE. 4099 after 6 p. m.

JEEP—New condition; low mileage. Must settle estate. WI. 2666.

'42 FORD JEEP—Winterized; curtains, heater. Excel. condition. $800. TE. 0371.

LINCOLN-ZEPHYR—4-dr. sedan. Radio and heater. Runs and looks like new. Private owner, $875. RA. 3313. 6517 3d ST. N.W.

LINCOLN-ZEPHYR—1942 4-dr. sedan; clean car; 5 good tires; new clutch and transmission; $1700 or best offer under. Call FR. 6587 before 6:30 p. m.; JA. 1523-J after 6:30.

MERCURY, 1940, 5-passenger club coupe. Equipped with heater. This was a one-owner car and is in splendid condition. Price $1045.
Mayflower Motors, Inc.
Lincoln and Mercury Dealers.
1125 15th St. NW. RE. 0303
Closed Saturdays and Sundays.

NASH—1946 Ambassador 4-Dr.; heater and new tires; $1,600. Call Lieut. F. J. Kuhn, jr., between 0800 and 1700 hours, Fort Belvoir 8115. Must sell.

NASH, '42, 4-dr. sedan. Clean car; mechanically perfect. OW. 7177.

OLDS—1937. New paint, good motor, $425 or best offer under. Sergt. Maxwell, Hillside Trailer Village.

OLDS—1939 Coupe, 5-passenger; radio and heater; $750 or best offer under, ME 2795 after 1 p. m.

OLDSMOBILE—1940 "8" Owner-Rated Hydraulic Club Coupe; radio and heater; warranty price, $1,095.
LOGAN MOTOR CO. (Ford Dealer)
2017 Va. Ave. N.W. ME. 2818.

PACKARD—1940 "110" Convertible. Automatic top; 4 new tires; green leather upholstery, new top, green body; very good cond.; $1,250. Call NO. 6300.

PACKARD—1941 "110" Owner-Rated Coupe; auxiliary seat, heater; warranty price, $1,195.
LOGAN MOTOR CO. (Ford Dealer)
2017 Va. Ave. N.W. ME. 2818.

PACKARD—1942 Clipper 110 4-door sedan, excellent condition, radio and heater, $1,550; 30-day guarantee.
CAMPBELL AUTO SALES
50 Mass. Ave. N.W. AT. 5310

PACKARD, 1940, series 120, 6-wheel, 4-door sedan, equipped with radio and heater. This very attractive car is in the best of condition with original paint and all good rubber. Priced at $1,095.
Mayflower Motors, Inc.
Lincoln and Mercury Dealers.
1125 15th St. NW. RE. 0303.
Closed Sats. & Suns.

PIERCE-ARROW—Late 1936 sedan; seat covers, heater, radio, six tires; excellent condition; $995. WI. 0966.

PLYMOUTH—1941 Special De Luxe Business Coupe; motor completely rebuilt; radio and heater. NA. 2314 weekdays.

PLYMOUTH, 1939—4-Door Sedan, radio, $500. WA. 4502.

PLYMOUTH—1941 4-Door Sedan. Radio, heater, seat covers; excellent condition. Herndon 29.

PLYMOUTH, 1941, 4-door sedan. Excellent condition; 30-day guarantee, $1,025.
CAMPBELL AUTO SALES
50 Mass. Ave. NW. AT. 5310.

PLYMOUTH, 1939, Convertible Coupe. Radio and heater. Cream body, new top; 30-day guarantee, $975.
CAMPBELL AUTO SALES
50 Mass. Ave. NW. AT. 5310.

PONTIAC—1937 Sedan, 8-cylinder; good condition. DU. 1853.

PONTIAC—'47 Conv., 8-cyl. All accessories; less than 1000 miles; $2,995. Berkowitz, RE. 6400.

PONTIAC—1941 Black 4-Door Sedan. Six cylinder, radio, heater and slip covers. Excellent condition. $1,395.
LOGAN MOTOR CO. (Ford Dealer)
2017 Va. Ave. N.W. ME. 2818.

PONTIAC (8)—De Luxe '39; good tires; heater, radio; paint job like new. SLigo 4963.

PONTIAC—1941 Owner-Rated Silver Streak 4-Door Sedan; radio and heater; warranty price, $1,395.
LOGAN MOTOR CO. (Ford Dealer)
2017 Va. Ave. N.W. ME. 2818.

STUDEBAKER—1947 Commander 4-Dr. Regal De Luxe. Black. Under 3,000 miles. $2,500. TA. 1404.

1938 OLDSMOBILE 2-d. sed., heater, radio, new paint and tires, $625 cash. Call TEmple 2713.

KENYON
OFFERS

'47 Ford Coupe (20 miles).
'47 Plymouth 4-dr. Sp. De Luxe.
'47 Ford Club Coupe.
'47 Buick Super Sdnt. (1000 mi.)
'46 Olds "98" Custom Cruiser.
'46 Ford Convertible.
'47 Mercury Fordor, low mileage.

Many Others to Choose From
KENYON MOTORS
HOME OF QUALITY CARS
320 Fla. Ave. N.E. LI. 9575

65 USED CARS

4-Door Sedans

'40 Dodge	$995
'40 Buick	895
'41 Chevrolet	995
'35 Oldsmobile	295
'39 Plymouth	695

2-Door Sedans

'39 Pontiac	$845
'41 Pontiac	895
'41 Ford	945
'39 Oldsmobile	795
'41 Plymouth	895

Coupes

'39 Oldsmobile	$845
'35 Plymouth	350
'41 Chevrolet	1195
'41 Plymouth	995

Open Evenings Till 10 P.M.

Bendall Pontiac
1611 King St.
Alexandria, Va. OV. 1600

"CIPCO
SAYS"
COMPARE OUR PRICES

'36 Chevrolet Coupe	$225
'37 Pontiac 2-door	345
'39 Chevrolet De Luxe 2-door	775
'39 Pontiac 2-door	795
'39 Buick Special 4-door	845
'40 Chevrolet Club Coupe	845
'40 Chevrolet De Luxe 2-door	895
'40 Plymouth De Lx. Clb. Cpe.	895
'39 Packard "120" 4-door	895
'39 Packard Conv. Cpe.	895
'40 Olds "66" 4-door	975
'40 Pontiac Conv. Coupe	995
'41 Pontiac DeLuxe Coupe	1095
'41 Dodge Custom 4-door	1095
'41 Plymouth De Luxe 4-dr.	1095
'41 Pontiac De Luxe 2-door	1095
'41 Pontiac Sedanette	1195
'41 Buick Super Club Cpe.	1245
'42 Pontiac De Luxe 2-door	1295

⅓ Down and 15 Months to Pay on Most of These Cars.

COAST-IN
PONTIAC CO.
407-427 Florida Ave. N.E. AT. 7200

Automobiles, Sale 84

'47 CHEV. Aero Sed. & Conv. Club Cpe.
'47 FORD Conv. Club Cpe.
'47 STUDEBAKER Com. Club Cpe.
'46 FORD Convertible Club Coupe.
'46 FORD V8 Super De Luxe Tudor.
1708 N. Charles st., Baltimore 1, Md. Telephone Vernon 5320. Open 'til 9 p.m.

'41 Packard Convertible Coupe "120." R&H. Excellent Cond.
'42 Packard Clipper 4-door sedan "120", radio and heater.
'42 Chevrolet Station Wagon. Very clean.
'41 Ford Convertible Coupe.
'40 Pontiac De Luxe 4-dr. Excellent condition.
'41 Packard Clipper "120", 4-dr. sedan. Good tires & cond.

LOVING MOTORS
1919 M St. N.W. ME. 8609
Closed Saturday and Sunday.

LIVINGSTON MOTORS
for
FINER CARS

'47 Pontiac Sedanette	$2695
'46 Olds Hydra Sedanette	2445
'46 Pontiac Sedanette	2395
'46 Ford Convertible	2245
'46 Ford ½-ton Truck	1445
'42 Pontiac 2-door	1345
'42 Chevrolet 2-door	1195
'42 Chevrolet Club Coupe	1245
'41 Buick 4-door	1295
'41 Ford Tudor	1045
'41 Chevrolet 2-door	995

Most Cars Are Fully Equipped
Others To Choose From
LIVINGSTON MOTORS
123 O St. N.E. EX. 5809
Where New York Crosses Fla. Ave.
Member National Capital Used Car Dealers' Association.

CITY'S
BEST

'47 Buick Conv. Club Coupe.
'47 Studebaker Champion 4-dr.
'46 Pontiac "6" 4 door.
'46 De Soto 4-door sedan.
'46 Chrysler Brougham Windsor.
'46 Dodge 4-door sedan.
'46 Mercury Fordor Sedan.
'46 Ford Tudor sedan.
'46 Ford Coupe.
'41 Plymouth 4-door sedan.

CASH—TRADE—TERMS
City Motor Sales
TR. 9674
2521 Bladensburg Rd. N.E.
Office Open Evenings

LARGE
Volume
AND
SMALL
Profits
ARE WHY
WINN'S
MOTORS
Out Buys
Out Sells
AND
Out Trades

1-3 DOWN
will buy any
one of these

'42 Plymouth 4 Door
$1155—$385 Down

'42 De Soto Cus. 4-Dr.
$1335—$445 Down

'41 Buick Super 4-Dr.
$1380—$460 Down

'41 Ford Club Coupe
$1050—$350 Down

'41 Olds Club Coupe
$1140—$380 Down

'41 Chevrolet Fleetline
4-Door Sedan
$1125—$375 Down

'41 Ford Super DeLxe
Fordor Sedan
$1065—$355 Down

'40 Studebaker Coupe
$650—$217 Down

'39 Plymouth Coupe
De Luxe
$600—$200 Down

MOST OF THESE HAVE
RADIO & HEATER

"WIN
WITH
WINN"
AT
3720 Ga. Ave. N.W.
RAndolph 7422

Member of National Capital Used Car Dealers' Association

Automobiles, Sale 84

You Tried the Rest
Now Try the Best
Edward Motor Co.

'41 Buick Super Convert. Club coupe. $695 down. Full price $1673
'42 Buick Special. 4-door sedan. $495 down. Full price ... $1495
'41 Buick Special 4-door sedan. Radio and heater. $475 down. Full price $1325
'41 Olds "78" Sedanette. $535 down. Full Price $1295
'42 Plymouth Special De Luxe 4-dr. Beautiful green. $435 down. Full price $1245
'40 Buick Super 4-door, R&H, beautiful baby blue finish. $362 down. Full price $1095
'40 Plymouth Convert. Club Cpe. $445 down. Full price .. $1095
'41 Chevrolet Clb. Cpe. R&H. $415 down. Full price $1095
'39 Plymouth 4-dr. Rad. & Heat. $335 down. Full price .. $795
'38 Plymouth De Luxe 4-door sedan. Radio and heater. $395 down. Full price $745
'37 Chevrolet Coupe (2). Very clean. The full price is .. $495
'36 Chevrolet Coupe. Very clean. The full price is $495
'33 Ford Coupe. Full price .. $250

Low Cost Financing Includes Insurance.

TRADE, TERMS or CASH

Trade your car in now for a good clean late model Trouble Free Automobile.

Edward
Motor Co.
OL. 4100
7225 Wisconsin Ave.
DAILY 8:30 TO 8:30
SUNDAY 10:00 TO 5
Member of National Capital Used Car Dealers' Association

Trucks for Sale 86

DODGE—1940 ½-ton panel. New paint. Excel. tires. A-1 cond. SLigo 3727.

DODGE—1941 ¾-Ton Panel Truck. Newly painted inside and out. 304 Buchanan st., Alex., Va. OV. 3049.

FORD, 1947 Dump Truck, brand new; dual rear heavy duty tires; $2,795.
COLIE MOTOR CO.
8232 Ga. Ave., Silver Spring, Md.
SLIGO 2242.

FORD—1940 1½-ton dump, new paint, new upholstery; first-class condition; $800. PL. 0272.

80 TRUCKS

Special Sale—Pickups, Panels, Dumps, Tractors, Chassis, Cabs. All Guaranteed. GMC Truck Dealers, CH. 7000.

Central Motors Co.
3200 Lee Hwy., Arlington, Va.

INTERNATIONAL—1946 Metro package delivery; 17,000 actual miles; in perfect condition; perfect truck for florist, dry cleaner, etc. Call WA. 3144, 8 to 10 a.m.

Autos Wanted 88

FORD—"85", 1937, or similar light car, in good condition, badly needed by VETERAN for business. Will pay good price or trade highgrade PHOTOGRAPHIC or MOTION PICTURE EQUIPMENT. NORBERT. RE. 2434, 933 Penna ave. nw.

FORD OWNERS
SELL YOUR CAR TO
ARLINGTON MOTOR CO.
1917 NORTH MOORE ST. CH. 1245.
(2 BLOCKS SOUTH OF KEY BRIDGE)

"WIN WITH WINN"
Top Prices For Your Car
NEVER TOO NEW
NEVER TOO OLD
Will Come to Your Home or Office
Plenty Parking Space
Open Evenings and Sundays
WINN'S MOTORS
2 CONVENIENT LOCATIONS
159 Florida Ave. N.E. EX. 2698
3720 Georgia Ave. N.W. RA. 7422

I WILL PAY ALL CASH for clean cars, new or used. Call us today or drive by. GENE CASTLEBERRY, 1640 Benning rd. ne. FR. 3231.

HIGHEST
CASH
Prices Paid
For Used
Cars
COAST-IN PONTIAC
407-427 Florida Ave. N.E.
AT. 7200

AT HORNER'S CORNER
Sell or Trade Your Car
STANLEY H. HORNER, Buick.
Fla. Ave., 5th to 6th Sts. N.E. AT. 6464.

HALEY'S
Want Clean, Late Model Used Cars
HALEY'S, INC.
PICK PACKARD—PICK HALEY'S
2020 M St. N.W. NA. 1900.

READY CASH
For good used car. Private party. LU. 7849.

WE WANT CARS
REGARDLESS OF PRICE

Don't trade on a new car or sell to anyone until you get our big price. Need 100 cars, 1935-1947. Absolutely high cash prices. If car is not paid for, will pay off balance and pay cash difference.

BARNES-SANDERS MOTORS.

Washington's oldest exclusive used-car dealers. See Mr. Barnes for appraisal. All cash or certified check. Only one location. Drive to open lot, 1300 14th, corner N st. nw. Open 8:30-5:30. Closed all day Saturday and Sun. NOrth 1111.

ARCADE
PONTIAC CO.
JACK BLANK
SAYS:
YOU SAY
"THE YEAR"
"THE MAKE"
"THE MODEL"
AND WE'LL SAY
"THE PRICE"

and that will be plenty . . . if that is the kind of Fast Action you want.

JUST
PHONE AD. 8500
ARCADE
PONTIAC CO.
Washington's Largest
Pontiac Dealer
1437 Irving St. N.W.

FOR HIGHEST CASH DOLLARS
Bring Your Car to
SATCHER MOTORS
Or call us at WO. 9351 and we will gladly call at your home. 5100 Wisconsin ave.

WE WILL BEAT ANY PRICE
YOU'VE BEEN OFFERED ON
YOUR '46 OR '47 CAR.
LEEDS MOTOR CO.
5120 WIS. AVE. N.W. OR. 4407.

WANTED
LATE MODEL USED CARS
HILL & TIBBITTS
1114 VERMONT AVE. N.W. NA. 9850

Aviation

TAYLORCRAFT DCO-65 in flying trim. Must sell. EX. 2460, ext. 316.

Motorcycles, etc. 91

ROYAL ENFIELD, 1946, 350 c.c., 1-cyl.; $275. DE. 0176 bet. 5 and 7 p. m.

1940 BRITISH RUDGE
Low mileage; good cond. WO. 9437.

STEVE CANYON

RECKON I'LL GIT ME TH' LEAST ONE, FIRST OFF!...
HOLD IT, HAPPY! THOSE MEN DIDN'T JUST COME OUT TO TAKE THE AIR!
OH, CAP'N CANYON, I DIDN'T HEAR YOU SIDLE UP... I WAS ABOUT TO RACK ME UP A RUN OF BADDIES!
....ONE GUY IS BEING HELD WHILE THE OTHERS BUILD A FIRE!
I BELIEVE THAT'S--- YES, IT IS BULLET-HOLE PETE! HE'S DELTA'S FATHER!
THEY'RE GOING TO TORTURE HIM TO FORCE HER TO RUN OUT OF HERE! HAPPY, WE'VE GOT TO BREAK THIS UP SOME WAY WITHOUT DELTA KNOWING--
... WITHOUT DELTA KNOWING WHAT, STEVE?

JOE PALOOKA

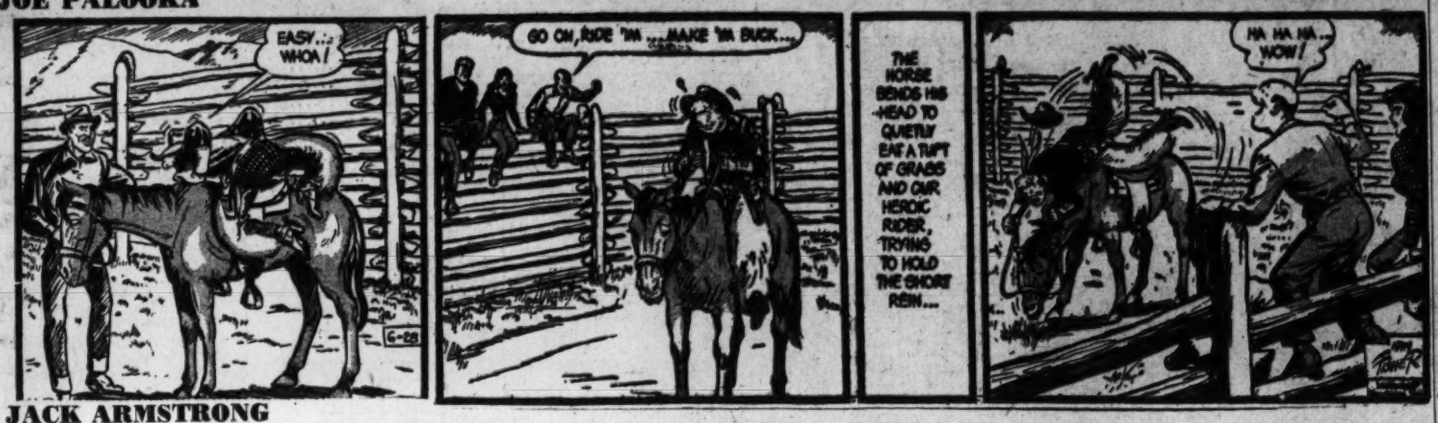
EASY... WHOA!
GO ON, RIDE 'IM ...MAKE 'IM BUCK...
THE HORSE BENDS HIS HEAD TO QUIETLY EAT A TUFT OF GRASS AND OUR HEROIC RIDER, TRYING TO HOLD THE SHORT REIN...
HA HA HA... WOW!

JACK ARMSTRONG

NO MATTER WHAT YOU SAY, SHERIFF. WE MUST EXPLORE THE MALPAIS!
OKAY, JACK.... OKAY. BUT I'M NOT RESPONSIBLE FOR WHAT HAPPENS TO YOU! WHAT IN TARNATION IS THAT?
THIS IS A HELI-PACK: WORKS JUST LIKE A HELICOPTER, ONLY IT'S STRAPPED TO YOUR BACK.
TO WHO'S BACK? EXPECTING ME TO STRAP MYSELF IN THIS THING IS EXPECTING TOO MUCH FROM A MAN OF NORMAL INTELLIGENCE....WHICH I AM!
THE BEST PART IS THAT THE MOTOR DOESN'T MAKE ANY MORE NOISE THAN AN AUTOMOBILE ENGINE!

PENNY

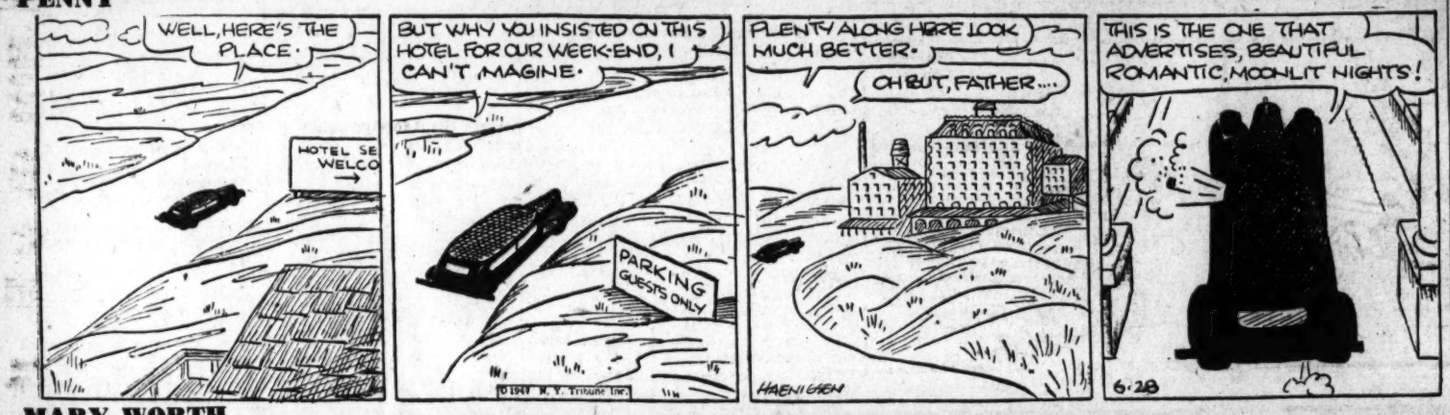
WELL, HERE'S THE PLACE.
HOTEL SE WELCO
BUT WHY YOU INSISTED ON THIS HOTEL FOR OUR WEEK-END, I CAN'T IMAGINE.
PARKING GUESTS ONLY
PLENTY ALONG HERE LOOK MUCH BETTER.
OH BUT, FATHER....
THIS IS THE ONE THAT ADVERTISES, BEAUTIFUL ROMANTIC, MOONLIT NIGHTS!
6-28

MARY WORTH

HOW ABOUT A HINT AS TO WHERE WE'RE SUPPING, SUZI?..AFTER ALL, IT'S MY GASOLINE YOU'RE SQUANDERING!
THERE'S THE PLACE, MIKE!..."RUSTIC VILLA!"
RUN BY RUSTIC VILLIANS, I HEAR! AN UNSAVORY HUT WHERE THE FOOD IS SO BAD THE ROACHES PICKET THE PLACE!
GUEST PARKING
MAYBE..BUT I'M TOLD THEY HAVE A GAME ROOM UPSTAIRS!
MY LITTLE MUFFIN, YOU SEEM TO FORGET THAT YOU TOOK ALL MY DOUGH AND THAT YOU PROMISED TO BLOW ME TO DINNER! THE ONLY STAKES I CARE TO SEE ON THE TABLE ARE SPELLED DIFFERENTLY!
I KNOW YOU'RE BROKE!..BUT YOU CAN WATCH ME PLAY, CAN'T YOU?
THAT'S LIKE TELLING A THIRSTY MAN, "COME IN AND WATCH ME DRINK!" HOWEVER...LEAD ON, MISS CHANCE!
6-28-47

MICKEY FINN

Reg. U.S. Pat Office McNaught Syndicate, Inc.
I'M TELLIN' YOU, MINTY, SHE HAD TRAFFIC TIED UP FOR AT LEAST A MILE! OF ALL THE FOUL BALLS I EVER MET, SHE WAS—
WELL, COME ON, PHIL—I WANT YOU TO MEET CLARIBEL'S COUSIN—SHE'S GOING TO BE THE MATRON OF HONOR!
HER COUSIN, EH?
YES—SHE AND HER HUSBAND ARRIVED FROM THE WEST YESTERDAY!
—AND JUST WHEN JAMES HAD PRACTICALLY FINISHED CHANGING THE TIRE, A TERRIBLY CRUDE PERSON WALKED OVER AND—
OH, SHERIFF—I'M SO GLAD TO SEE YOU!
I WANT YOU TO MEET MY COUSIN—MRS. LUCAS PERCIVAL CADWALLADER DUDD!
?
!

WINNIE WINKLE

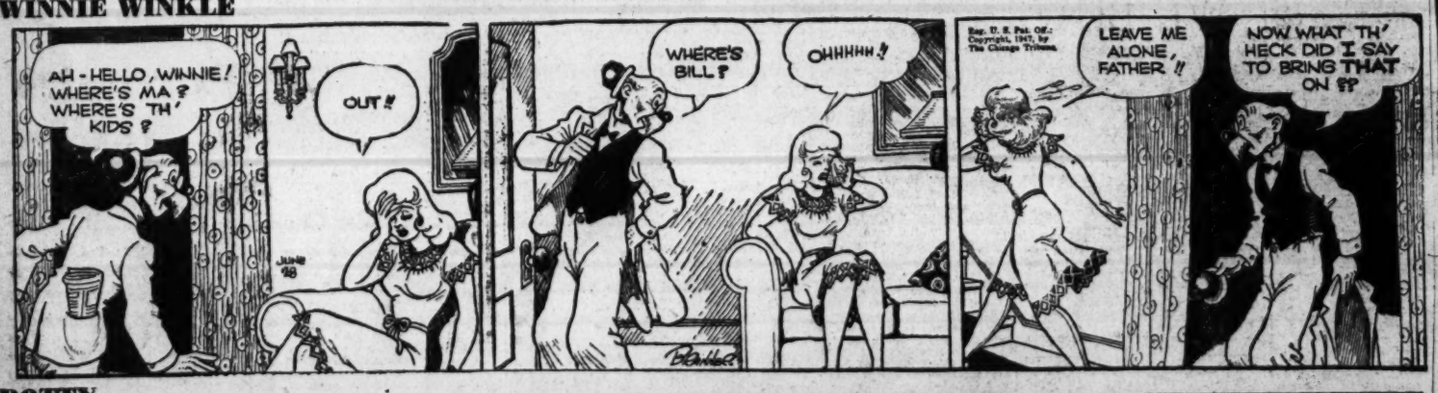
AH-HELLO, WINNIE! WHERE'S MA? WHERE'S TH' KIDS?
OUT!!
WHERE'S BILL?
OHHHHH!
LEAVE ME ALONE, FATHER!!
NOW WHAT TH' HECK DID I SAY TO BRING THAT ON??

DOTTY

OH, HORACE--LET ME SEE YOUR HAT--
HUH?
OH--IT WILL LOOK BEAUTIFUL!
HEY! YOU'RE NOT PUTTING THAT FLUFF ON MY HAT?!
BUT, I DON'T HAVE A NEW HAT OF MY OWN TO PUT IT ON!
OKAY-OKAY--I CAN TAKE A HINT!!
6-28

The Washington Merry-Go-Round

Now Secretary of State Marshall Takes Naps On Spot Where Nation's Top Secrets Reposed

By Drew Pearson

"The District Line" by Bill Gold is being suspended during Bill's vacation.

Safe-Keeping — When Secretary of State Marshall moved into the new State Department Building—formerly the War Department—he found next to his office a giant safe. The huge air-conditioned vault was designed to keep the Nation's most secret military plans. Marshall, a practical man, who, unlike some other people, believes the war is over, figured there were plenty of other places to hide secrets . . . So if you drop into Marshall's office at about 2 p. m., you will find, not war secrets in the huge safe, but a comfortable cot with the Secretary of State spread out on it. Marshall believes in a 20-minute nap immediately after lunch. To this, Mrs. Marshall attributes her husband's ability to remain relatively fresh despite the hectic war years.

Appeasing Labor—Republican leaders are worried over their alienation of labor—so much so that they have trotted out one piece of legislation which no one ever expected to see at this congressional session—the minimum wage act . . . For months, Florida's Senator Pepper and other New Dealers have been trying to boost the minimum wage from 40 to 60 cents an hour. But Republicans balked . . . Now, to appease labor and win over the poorest paid one-third-of-the-Nation, Speaker Joe Martin and Senator Bob Taft have dusted off the minimum wage bill and hope to ram it through Congress at this session.

The Wrath Department—Ire and indignation have blazed around the White House, thanks to former court jester George Allen and former President-maker Jim Farley with their "kiss and tell" literature. President Truman was plenty steamed up over Allen's Saturday Evening Post epic on "two years with Truman." The man angriest at Farley for his Roosevelt revelations is Democratic Press Agent Emeritus Charlie Michelson. Charlie's characterization of Farley is unprintable.

Allen

New Presidential Voice—Credit White House Radio Adviser J. Leonard Reinsch with the big improvement in President Truman's radio voice. After long and patient study Reinsch found that the trouble with Truman's radio personality was that he talked too fast. Reinsch experimented with a number of gadgets, including a moving tape, before he clicked with the present successful formula. Now Reinsch has Truman's speeches type in large letters with only one sentence to a page. He has also convinced Mr. Truman that no station would ever cut the President of the United States off the air, no matter how slow his speech, and that he can take all the time he wants. Result: Truman now emphasizes every phrase, speaks easily, rarely stumbles.

Marshall's "Face-Lifting"—When diplomats first called on Secretary of State Marshall in his new building—formerly the War Department—military murals stared down upon them. Guns, tanks, belching artillery adorned the walls. Marshall, now a builder of peace, tried to get rid of the murals, but found the law was against him. He could not alter them without an Act of Congress. So he has now ordered rich green draperies hung over the works of Mars outside his own office. The murals in the main entryway, however, are too big to cover.

Miscellaneous Memos.—The Interstate Commerce Commission will soon raise freight car rates about $5 per car a day . . . Large business firms no longer think of RFC financing, turn instead to the banks and insurance companies. Metropolitan Life just loaned Johns-Manville 25 million dollars . . . The Senate's lukewarm probe of the steel black market will be moved to California as soon as Congress recesses. There is growing criticism that Pennsylvania's Senator Martin, a great friend of the Mellon interests, is soldiering on any real probe of steel . . . Latest figures on housing show that the number of new homes started in May totaled 69,000—a jump of 300 over the April figure . . . Though the Government is paying out millions in subsidies to farmers and producers of lead, copper and zinc, talk of a subsidy to increase steel capacity is still considered heresy . . . Louis Bean, economic adviser to Secretary of Agriculture Anderson, says that full employment is impossible without an increase in steel-production capacity.

Ickes' Old Battle

It has now been over a year since Harold Ickes resigned as Secretary of the Interior in a bitter fight against the appointment of Ed Pauley as Undersecretary of th Navy. But only this week the basic issue in that fight was finally settled by the Supreme Court—and Ickes won.

The issue was whether the Federal Government or the oil companies—through friendly State governments—could harvest the mineral wealth on the ocean floor adjoining the coast of the United States.

Copyright 1947 The Bell Syndicate, Inc.

THE WASHINGTON POST
Saturday, June 28, 1947

Grin and Bear It

"I find parking the most difficult part of driving—there's no one in the other cars to avoid me!"

WISHING WELL

Registered U. S. Patent Office.

6	7	4	8	7	2	5	8	3	4	6	2	8
L	Y	Y	Y	O	U	J	O	G	O	O	N	U
3	2	7	4	8	6	7	4	2	8	5	7	4
R	W	U	U	W	V	A	L	I	I	O	R	O
6	4	3	7	2	8	5	7	8	4	7	8	7
E	V	O	E	S	L	B	V	L	E	E	B	R
2	5	8	4	7	6	8	7	3	8	2	4	6
E	L	U	Y	Y	M	Y	S	W	S	W	O	A
4	8	6	3	8	6	4	2	8	6	7	8	4
U	U	T	T	R	U	R	A	P	E	E	R	W
8	5	2	7	4	8	6	8	7	3	8	2	6
I	C	S	C	O	S	W	E	U	H	T	T	I
7	8	4	8	6	8	2	5	8	4	7	6	8
R	M	R	I	S	N	E	K	G	K	E	H	S

HERE is a pleasant little game that will give you a message every day. It is a numerical puzzle designed to spell out your fortune. Count the letters in your first name. If the number of letters is 6 or more, subtract 4. If the number is less than 6, add 3. The result is your key number. Start at the upper left-hand corner of the rectangle and check every one of your key numbers, left to right. Then read the message the letters under the checked figures give you.

Copyright 1947, by William J. Miller, Distributed by King Features, Inc. 6-28

The Bridge Deck

By Florence Osborn

You are declarer of today's four-heart contract and West opens a diamond; East takes with the ace and returns a club. How do you play?

Declarer wins his game by end-playing East. He wins the club return and lays down the ace of hearts, discovering the 3-0 break. Since East has a certain trump trick, South plans to throw him in with it so that he can receive a favorable return which will limit his spade losers to one.

Declarer lays down the king of hearts, then leads out his clubs. East can ruff the fourth round (if he discards, South throws him in with a heart lead), but he must then lead a spade, giving North the king, or a diamond, letting declarer discard a spade and ruff on the board.

Either way declarer wins his four-heart contract, losing a diamond, heart and spade. If South leads spades himself in hopes of finding the ace with West, he'll lose a second spade trick for down-one.

Today's Hand

East-West Vulnerable

SOUTH DEALER

♠ K863
♡ 6543
◇ K
♣ 10752

♠ Q7542
♡ None
◇ J1097
♣ 96

NORTH
WEST EAST
SOUTH

♠ AJ
♡ QJ7
◇ A853
♣ 643

♠ 109
♡ AK10982
◇ Q
♣ AKQJ

The bidding:

South	West	North	East
1 ♡	Pass	2 ♡	Pass
4 ♡	Pass	Pass	Pass

Opening lead: J ◇.

Daily Crossword Puzzle

ACROSS

1 Palestine port
6 Ankle warmer
10 Town in northern France
14 Hamburger companion
15 Weapons: Lat.
16 Nose of a ship
17 French landscapist
18 Biblical country
19 Peru's capital
20 Tollings
22 Breaker
24 Petal's pal.
26 Tire grippers
27 Balance point
30 Sensitive bone
31 Bewildered
32 Porter
34 Patient man
37 Benefits
39 Negative correlative
40 Surrey or Kent
42 "—Man Out."
43 Zany
46 Grandparental
47 Hacks
48 Irish political leader
50 Footprints
53 Dried
54 One last drink
56 1-5 Dionne
60 Showboat interlude
61 Playing field
63 Cake decoration
64 Ecstatic review
65 Fiddler
66 Mr. Kringle
67 Female sheep
68 American actor
69 Bobbin

DOWN

1 Scotsman's name
2 World's most prolific writer
3 Give the sack
4 13"x16" paper
5 Deer decoration
6 Your favorite uncle
7 Police car's job
8 Nurse
9 Long for Tabby
10 Ill-temper
11 Miss Mann
12 Wanderer
13 Trades
21 Fame is the —
23 Stumbles
25 Doctors the Constitution
27 Old card game
28 Secondhanded
29 Bullets
30 A jam
33 Friendly MD.
34 Swingeroo
35 Kind of exam.
36 American inventor
38 Like a Quiz Kid
41 Golf rating
44 Make off with
45 Whittle
47 Town in New York
49 At fault
50 Twin bed trouble
51 Meat and rice dish
52 Pointed arch
53 —ribs
55 State
57 Spanish measure
58 Preposition
59 Equal: Fr.
62 British cartoonist

Solution to Yesterday's Puzzle

F	I	N	A	L	■	J	E	T	S	■	T	A	L	C
A	L	I	V	E	■	A	R	E	A	■	A	R	I	A
T	E	N	E	T	■	G	R	A	M	■	P	E	N	D
E	X	E	R	T	S	■	O	R	P	H	A	N	E	D
■	■	■	T	U	T	O	R	■	A	I	L	■	A	N	Y
A	R	K	■	C	O	D	■	A	N	E	W	■	■	■	■
P	O	N	D	E	R	I	N	G	■	S	H	A	M	S
E	V	E	R	■	M	O	U	L	D	■	A	S	I	A
S	E	W	E	D	■	U	N	E	A	R	T	H	L	Y
■	■	■	W	I	T	S	■	T	R	I	■	Y	E	S
J	A	B	■	L	A	■	A	S	I	D	E	■	■	■	■
E	N	A	B	L	I	N	G	■	C	A	N	T	L	E
W	I	L	E	■	L	I	A	R	■	B	R	O	O	D
E	L	M	S	■	O	L	I	O	■	L	O	O	S	E
L	E	S	T	■	R	E	N	D	■	E	L	L	E	N

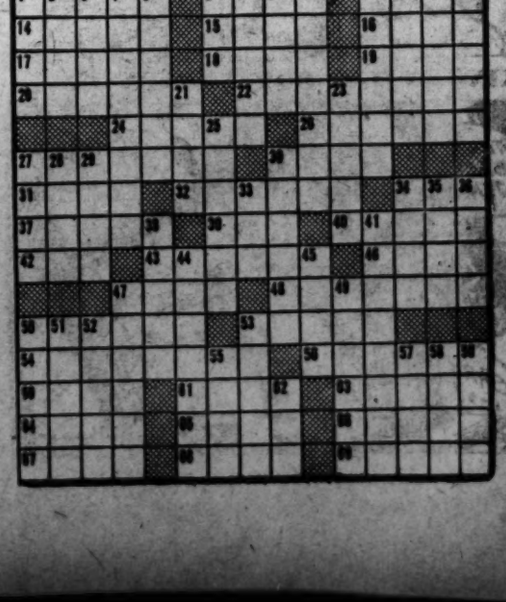

TERRY AND THE PIRATES

IF WE'RE NOT TOO LATE — THERE'S A GENDARMERIE POST AT THE OIL FIELDS AND IF WE CAN CONTACT THEM BEFORE FAT'SO AND HIS TRIBESMEN GET THERE, THERE MAY BE A CHANCE TO STOP THIS REVOLT BEFORE IT SPREADS.
GET THROUGH TO THE OIL FIELDS' POST AT ONCE... EMERGENCY.
YES, SIR.

WAHOO AND STEVE ROPER

At a Precinct Police Station near 1st Person Square Garden
GRADY, I WANT YOU TO GO OVER TO THE GARDEN ON A VERY UNPLEASANT ASSIGNMENT!
HAVE YOUR JOKE, SIR!— BUT I'VE ALREADY RECEIVED ME ORDERS— ABOUT SERVIN' ON THE CROWD-HANDLIN' DETAIL AT THE BIG MATCH!
QUITE A THING IT'LL BE FOR ME, TOO! I'VE BEEN ONE O' BRAWNSKI'S FANS SINCE HE WAS BURNIN' UP TH' GRIDIRON AT MIDWEST U
I'M AFRAID YOU DON'T UNDERSTAND! READ THIS LETTER!
I— I SEE WHAT HAS TO BE DONE, SIR— AN' I'LL DO IT, OF COURSE! — BUT, FAITH, I'D RATHER TURN IN ME BADGE!
YOUTH DEPT.

DIXIE DUGAN

COME HERE, BARBARA, I WANT YOU TO MEET DIXIE DUGAN — BARBARA KEMPER
SO GLAD TO KNOW YOU, DIXIE—
LIKEWISE
BARBARA HAS HELPED ME OUT IN LOTS OF WAYS WHILE YOU WERE AWAY—UH— WITH JUD BRADLEY
OH? WELL— THAT WAS NICE OF YOU— BARBARA!
IT WAS NICE WORKING FOR KEN—
IS THIS A TWO-WEEK NOTICE—OR WOULD YOU RATHER I LEAVE NOW?
LEAVE—??? OH— NO— OF COURSE NOT—
I MEANT TO TELL YOU WHEN I HIRED YOU— I'M GOING TO NEED TWO GIRLS IN THE OFFICE— YOU SHOULD SEE WHAT'S BEFORE ME

DONALD DUCK

MYRTLE

DO YOU REALLY LIKE MY NEW SPORT SHIRT?
I THINK IT LOOKS VERY NICE!
LOOKIE, POP! VICTOR CAME OVER TO SHOW YOU HIS MUSCLES!
I THINK I FEEL BETTER IN A REGULAR SHIRT!
SUIT YOURSELF
Copr. 1947, King Features Syndicate, Inc., World rights reserved.

OZARK IKE

IRENE'S DAY... AND AN OVERFLOW CROWD JAMS THE BUG BALL PARK FOR A GLIMPSE AT THE GIRL WHOSE RECOVERY FROM BEING STRUCK BY A BASEBALL WAS MADE POSSIBLE BY THE AID OF OZARK IKE.
GIVE TH' FLASHBULB BOYS A BREAK, OZARK... LET'S HAVE A GREAT BIG KISS!
(GULP) WHY NOT?... DINAH'S DONE MARRIED SPIKE KLEATS.
UM-M-M... NOT BAD! ...BUT NOBUDDY KIN KISS LIKE DINAH! ...NOW WHAR'S THAT NEW BAT-BOY?
OZARK
AT YO' SERVICE, SUH!

MARK TRAIL

YOU'VE PRACTICALLY ADMITTED YOU LOVE THIS LITTLE CHERRY PERSON AND YET YOU LET HER THINK YOU DON'T CARE...WHY?
MAYBE YOU HAVEN'T NOTICED BUT I'M SLIGHTLY BROKE... AND ANYHOW WHEN MY SOCKS GET HOLES IN 'EM I JUST THROW 'EM AWAY...!
HMMM...
...SO HE THROWS HIS SOCKS AWAY, DOES HE?

KING OF THE ROYAL MOUNTED

TURN BACK, JENNY...
—OR I'LL SHOOT YOU DOWN!
YOU'RE UP AGAINST AN EXPERT, KING... AND THIS PLANE CAN TURN IN HALF THE SPACE THAT YOU CAN!
LET'S SEE YOU TRY TO FOLLOW ME UP THIS CANYON!

Today's Radio Programs

THE WASHINGTON POST
Saturday, June 28, 1947

SATURDAY — WASHINGTON — D.S.T.

	WMAL 630	WRC 980	WOL 1260	WINX 1340	WWDC 1450	WTOP 1500
	News, 6, 7, 8:30 Today's Prelude, 6:05 Town Clock, 7:10-9. David Wills, 7:45.	WRC Almanac, 5:30 News, 6, 7, 7:30, 8, 8:30, Bill Herson, 6:05, 9.	News, 6:01, 6:30, 7, 7:30, 8. Art Brown, 6:05-9.	News, 6, 7, 8 Hugh Guidi, Wake Up with WINX 6:05-9	Milton Q. Ford 6-9 Devotions, 6:45, News, 6:30, 7, 7:30, 8:15.	Corn Squeezing, 5:30, 5:45; News 6, 6:30, 7, 7:30, CBS World News, 8, Bill Jenkins, 7:45, 9.
9 :00 :15 :30 :45	Wake Up and Smile National Children's Frolic Calling All Girls	Motor Time Dream House Coffee with Congress (Sen. Ellender)	Art Brown " " Bob Hurleigh, News Singing Strings	News; Off the Record " " Tap Tune Time	Rosebud Jr. Chorus Tales and Tunes Teentime Revue	Mahoney Reader; News Youth Takes a Stand Columbia Record Shop
10 :00 :15 :30 :45	Johnny Thompson Buddy Wood Trio Bud Ward "	Adventures of Frank Merriwell Archie Andrews	Married for Life " " Jackie Hill Show	News; Band Stand " "	Tunes on Trial " " School News; Request High School Requests	Let's Play Baseball " " Mary Lee Taylor
11 :00 :15 :30 :45	" " Piano Playhouse	Teentimers Show " Home Is What You Make It	Faith in Our Time Musical Comedy Quiz Say It With Music	News; Symphony for Juniors Blitzstein's "Airborne Sym."	High School Sports Teen Disc Jockeys " Photography	News; Leif's Prelude " Adventurer's Club
12 :00 :15 :30 :45	News, Evans Sweet Swing American Farmer	News; David Brinkley Consumer Time Smilin' Ed McConnell	Pan Americana News and Sports Flight into the Past	NEWS ROUNDUP Midday Star Time Navy Air Party Count Basie	Dennis Day Decision Now News; King's Men Tony Wakeman	Theater of Today " " Stars Over Hollywood
1 :00 :15 :30 :45	Youth Asks Gov't " News; Evans Sweet Swing	Novelette Consumer Time Look to This Day Henry Cassidy	Bands for Bonds " " Dance Music " "	News; Record Party (Joe Dosh) " "	All Sports Parade Tony Wakeman All Sports Parade Tony Wakeman	Grand Central Station " " County Fair " "
2 :00 :15 :30 :45	Our Town Speaks " Gandee Quintet This Is For You	Farm, Home Hour " " The Baxters Camp Meetin' Time	Harlem Hospitality Club This Is Jazz " "	News; Record Party (Joe Dosh) " "	All Sports Parade Tony Wakeman All Sports Parade Tony Wakeman	Give and Take " " You're the Top " "
3 :00 :15 :30 :45	"Mr. President" Edward Arnold Sunset Roundup	Saturday Showcase " " Pleasure Cruise " "	Easy Listening Bob Knight Sports Parade " "	News; Record Party (Joe Dosh) " "	All Sports Parade Tony Wakeman All Sports Parade Tony Wakeman	Moondial Matinee (Gallaher) Moondial Matinee Moondial Matinee
4 :00 :15 :30 :45	Questionnaire 'Cap Afternoon Stars Dover Stakes Treasury Show	Questionnaire 'Cap Russell's Music Musicana "	Questionnaire 'Cap Dance Music Sussex Handicap Dance Music	News; Navy Blimp Induction Rhythm Rodeo "	All Sports Parade Tony Wakeman All Sports Parade Tony Wakeman	Empire Races Moondial Matinee " "
5 :00 :15 :30 :45	Saturday Concert " " "	Edward Tomlinson Art Mooney and Orch. Three Suns Trio King Cole Trio	For Your Approval " " B. Washington Choir Nelson Bell	News; Music Hall " " "	Band of the Day All Sports Parade News; Wakeman All Sports Parade	Cross Section U.S.A. " " Saturday Symphony " "
6 :00 :15 :30 :45	Evans; First Call " " Sports; Wismer Labor, USA	News; Leif Eid Tyner Time Tropical; Bergman Federal Diary	Symphony Hall " " Sports; Bill Brundige	NEWS ROUNDUP Bob Wolff, Sports Music Hall "	Music for You " " Wakeman; Sports Burns and Allen	6 O'Clock Show Austine Cassini Top Talent "
7 :00 :15 :30 :45	Voice of Business Tempo Tunes Candid Microphone "	Our Foreign Policy (Cordell Hull) Curtain Time " "	Albert Warner; News Man Behind the Band Prohib'n Nominee Sen. Wayne Morse	News; Music Hall " " "	Bible Quiz " " Labor Arbitration " "	St. Louis Municipal Opera Oklahoma Roundup " "
8 :00 :15 :30 :45	Hollywood Open House Famous Jury Trials "	Life of Riley " " Truth or Consequences " "	Twenty Questions " " Hawaii Calls " "	News; Sat. Eve. Concert Haydn's "The Seasons" "	" " News; 1450 Club Jackson Lowe "	Vaughn Monroe's Orch. Sweeney and March " " ; News
9 :00 :15 :30 :45	Bill Lance " " Murder and Mr. Malone	Your Hit Parade " " Can You Top This " "	Chicago Theater " " " "	" " " "	1450 Club Jackson Lowe News; 1450 Club Jackson Lowe	Bill Goodwin Show " " Sat. Nite Serenade " "
10 :00 :15 :30 :45	Professor Quiz " Rep. E. Dirksen Hayloft Hoedown	Judy Canova " Grand Ole Opr'y "	National Moondial Art Brown " "	News; Glen Gray Guest Star Frankie Carle "	Around the Town Jive Patrol News; Juke Box Revue	This Is Hollywood " " Claude Thornhill "
11 :00 :15 :30 :45	News, Evans Hour of Dreams Ray Michael "	News; Jim Magner Art of Living News; Lawrence Welk's Orch.	Voice of Washington Korn's a Krackin' Lewis E. Star Dance Music; News	Post Review Bob Wolff, Sports Starlight Serenade "	1450 Club Jackson Lowe Dance Party "	News Arch McDonald Moondial Eddie Gallaher

TODAY'S RADIO HIGHLIGHTS

"Thumbeline," a fairy tale, is dramatized. WTOP—11:05 a. m.

"Airborne Symphony," by Blitzenstein. Victor Chorale and NBC Symphony. Robert Shaw, narrator. WINX and WINX-FM —11:05 a. m.

Col. Robert Allen, author of "Our Fair City," is interviewed. WGAY and WGAY-FM—12 p. m.

Sixty young singers are featured on "Young America Sings." WRC—3 p. m.

Albert Swiger joins the Navy floating over the District in a Navy blimp. WINX-FM — 4:05 p. m.

Statement about foreign policy by Cordell Hull is read by Edward Tomlinson. WRC—5 p. m.

Peaceful Uses of Atomic Energy—Dr. Kenneth Kingdon, GE atomic research head, and Dr. Miles Horton, Highland Folk School, Tenn. WTOP—5:30 p. m.

Robert Merrill and Josephine Houston, singers, and Pianist Earl Wild are soloists with the ABC Symphony under Whiteman in last of three Gershwin concerts. WMAL—5 p. m.

Candid Microphones. Cross-section of opinion gathered around town with hidden microphones. WMAL—7:30 p. m.

Senator Wayne Morse substitutes for Fiorello LaGuardia. WOL—7:45 p. m.

WQQW 570

6:45 a. m. Good Morning Music
7:00 p. m. Respighi's Music
8:55 a.m. News
9:00 a.m. Adventures in Research
9:15 a.m. "Naturally Speaking"
9:30 a. m. Story Hour
10:00 a. m. Rachmaninoff Concerto
11:00 a. m. Collector's Corner
11:30 a.m. Sing Something Simple
11:45 a.m. Instrumentally Yours
11:55 a. m. News
12 noon Liszt "Rhapsody"
1:00 p. m. Musical Interlude
1:15 p.m. French Folk Music
1:30 p. m. French Broadcast
1:45 p. m. Hero's to Veterans
2:00 p. m. Familiar Music
2:55 p. m. News
3:00 p. m. Schumann Sym. No. 1
3:55 p. m. News
4:00 p. m. Beethoven Quartet 2
4:55 p. m. News
5:00 p.m. Musicale
5:30 p.m. Story; News
6:00 p. m. Pops Concert; News
7:00 p. m. Williams' London Sym.
7:55 p. m. News
8:00 p. m. Music Quiz

FM

WINX-FM 92.9 and 44.7
WINX-FM duplicates WINX programs between 9 a. m. and 11:30 p. m. except for "Dinner Concert" at 6:30 and "Stars in Recital" at 7:30 p. m., both on WINX-FM only.

WWDC-FM 100.9
WWDC-FM duplicates WWDC programs between 7:30 and 11 p. m. except for Nats game at 2:55 p. m., music at 8:35 p. m. Spotlight on Stars at 9 p. m.

WRC-FM 93.9
WRC-FM operates from 3 to 9 p. m. carrying news and music.

WASH-FM 98.9
WASH-FM operates from 2:43 to 11:07 p. m. News, 2:45, 4:15, 7:45, 10:30. British News, 9. Weather, 3:55, 7:55, 11:05. Music, 3, 5:15, 7:30, 8, 9:10, 10:45. Sacred Heart, 4. Pass in Review, 4:30. This Day, 5. VFW, 7:30. Sports Final, 11.

WGAY-FM 93.3
WGAY-FM duplicates WGAY programs until 8:30. Additional music until 9.

	WPIK 730	WARL 780	WGAY 1050	WBCC 1120	WEAM 1390	WOOK 1590
	News, 6, 8, 8:30. Wake - Up Jamboree, 6:05-9.	Let's Be Gay, 6, 8:30. News, 6:30. Community Calendar, 8:30. Catholic Hour, 8:45.	Rural Roundup, 6. News, 7, 7:30, 7:55. Saturday Revue, 7:45. Weekend Log 8. Record Shop, 8:30.	Dawn Parade, 6. News, 6:01, 7, 7:30, 8:25. Rural Route 1120, 6:45. Morning in Maryland, 8, 8:30. Story, 8:26.	Prayer and Music, 6. Mayhem, 6:15. Jerry Strong, 6:30 to 10. News, 7, 8.	Stop, WOOK, Listen, 6. News, 7:25. Devotions, 7:45. Young People's Church, 8. Unity Viewpoint, 8:30.
9:00—Trio Time. 9:15—Catholic Hour. 9:30—Morning 9:45— Musicale.		Musical Roundup. " " Hollywood Music.	Riders of the Purple Sage Presenting Charles Hawaiian Harmonies	Kay Todd Classical Music Little Symphony "	Jerry Strong. " " Strong Encore. " "	Stop, WOOK, Listen " " Toy Town Jamboree Rev. Alice Tindel.
10:00—News; Tunes 10:15— for Teens. 10:30—Hollywood Melodies 10:45— " "		Vaughn Monroe. " " Shopping Guide.	News; Md. U. News Casa Loma Time Junior Voice of the Air	Perry Como " " Troubadors " "	News, Repaid. Musical Memos. Recess with Music. " "	Bible Treasure Chest. Peter Prefers. " "
11:00—Artie Shaw's Orch. 11:15— " " 11:30—Jerry Sears 11:45— Presents.		Recreation Roundup. " " Civic Federation. Grab Bag.	Teen-Ager Talks Back AAF Band " "	News Young Scribblers Chapel Piano Music	Mr. Moneybags. Brunch Time. Souvenirs. " "	Kiddies' Corner " " These Are the Facts Latin Echoes
12:00—Dreamhouse 12:15— Melodies. 12:30—Eddy Howard's 12:45— Orchestra.		Hayloft Jamboree. " " " " " "	Looks at Books Here's the Band News, Don Bell Girl Disc Jockey	News I Ask You Courts and Fairways Music	Voice of Experience " " South Americana. Lyracle; News.	News; Bandstand. " " " "
1:00—Piano Playhouse 1:15—Four Knights. 1:30—Guy Lombardo's 1:45— Orchestra		Unbroken Melodies. " " Farm Hour. " "	Sports Circus (Jack Ridge) " " " " " "	Farm Facts Spurs and Guitars Swing High " "	Little Jack Little. " " " " " "	On the Mall. " " Four Knights Organ Music
2:00—Local News. 2:15—Hawaiian Har'onies 2:30—Scoreboard 2:45—Dugout Chatter		Washington-Lee High School. Spike Jones. " "	" " " " " " " " " "	News, Saturday Sports Roundup " "	" " " " " " " " " "	Voice of Destiny Collector's Corner Want to Announce? Best of O'Henry
3:00—Baseball Game 3:15— " " 3:30— " " 3:45— " "		Georgetown Variety Show. Ted Alexander. " "	" " " " " " " " " "	News " " " "	" " " " " " " " " "	Capitol Heights Jamboree. " " " "
4:00— " " 4:15— " " 4:30— " " 4:45— " "		Hi, Neighbor. " " " "	" " " " " " " " " "	Birth of the Blues " " " "	" " " " " " " " " "	Tune House (Warren Clarke) Musical; Sports Review.
5:00— " " 5:15— " " 5:30—Melody Matinee 5:45— " "		Tex Ritter. " " Paul Weston's Orchestra.	" " " " " " " " " " News, Don Bell " "	News; Saturday Sports Roundup " " Sports News	News, Rapaid. Child Classic. Cocktail Time. Sports.	House Jack Bulls " " " " " " Sports Shorts.
6:00—News; Musical 6:15— Varieties 6:30—Szath Myri's 6:45— Orchestra.		Sports News. Why Do You Worry? John Vandercook Waltz Time	Saturday Music " " Composer's Sketchb'k. Milt Herth Trio	Musical Comedy " " Paul Shinkman Andy Russell	Broadway Ballads. " " Evensong. Twilight Time.	House Jack Bulls " " " " " "
7:00—Sports Final. 7:15—D'Artega's Orch. 7:30—Star Time. 7:45— " "		Freddy Martin My Serenade Dinner Concert " "	Dinnertime Melodies Springtime Symphony	Sweetly Swinging " " News; Sunday Prevue Columbia Record Sh. " "	" " " " " "	Sports Shorts. House Jack Bulls " " " " " "
8:00—News; At Sundown. 8:15— " "		Juke Box Review " "	Saturday Nite Owl Wesr News	" " " "	" "	Rev. Benny Slye " "

	WFMD 930	WCHV 1240	WEPM 1340	WINC 1400
	Morning Neighbor, 6-8. News, 7, 8, 8:30. Birthday Club, 8:15. The Rev. Paul Freeman, 8:45.	Serenade, 6:30. News, 6:55, 7, 7:25, 7:55, 8, 8:30, 8:55. Musical Clock, 7:05-7:55. Crosby, 8:15. Curt Massey, 8:45.	News, 7, 8. Wake-Up Tunes, 7:05. Devotions, 7:45.	Dixie Skyliners, 6:30. Market Reports, 6:55. News, 8, 8:43. Birthday Club, 8:15. Sammy's Mountain Boys, 8:30.
9:00—News; Music. 9:15—Garden Gale. 9:30—Weekend Roundup. 9:45—		Wake Up and Smile. " " " " " " " " " "	News; Ray and Skipper. Record Shop. " "	Record Album. " " Blue Ridge Mountain Boys.
10:00—Hillbilly Hits. 10:15—Morning Melodies. 10:30—Mary Lee Taylor. 10:45—		Johnny Thompson Dance Music. Junior Junction. " "	News; Especially for Ladies. Listening Only " "	Betty Moore. Jimmy Mayhew. " " Jimmy Mills.
11:00—Warren Sweeney. 11:15—Let's Pretend. 11:30—Adventurer's Club. 11:45—		Make-Believe Ballroom. " " " " " "	News; Highlights From Hollywood Tunes at Noon. " "	Allen Greenfield. Rainbow Singers. Mountain Music. Lazy B Ranch Boys.
12:00—Theater of Today. 12:15— 12:30—News; Three Suns. 12:45—		News. Waltztime. Farm Hour. " "	News. Tunes at Noon. Man on the Street Tunes at Noon	Sleepy McDaniel. Wayne Melodies. Luncheon Music. " "
1:00—Grand Central Sta. 1:15— 1:30—County Fair. 1:45—		Youth Asks Govt. " " " " Fascinating Rhythm.	News; Bulletin Board. Lean Back, Listen. Jig Saw News. Hawaiian Melodies.	The Three R's. " " Village Church. " "
2:00—Give and Take. 2:15— " " 2:30—Sister Pearl 2:45— Walters.		Our Town. " " Sunset Roundup. " "	News; Saturday Dancing Party " "	Our Town Speaks. " " Sunset Roundup. " "
3:00—Addlesberger 3:15— Sisters. 3:30—Rev. R. S. Dayhoff 3:45— " "		Stars in the Afterno'n Horse Races " " Treasury Show.	News; Saturday Dancing Party " "	Afternoon Stars. " " Horse Races. Treasury Show.
4:00—Musical Melodiers. 4:15— " " 4:30—Story Time 4:45—Research Ad'tures.		Saturday Concert " " " " " "	News; Saturday Dancing Party " "	Speaking of Songs. " " Hill Toppers. This Is for You.
5:00—Cross-Section 5:15— —USA. 5:30—J. Glenn Beall 5:45—Army Orchestra.		To Be Announced " " " " " "	News; Hits. Tomorrow's Hits. " "	Saturday Concert. " " The Gospel Truth. " "
6:00—John R. Fitzpatrick 6:15—Farm Digest 6:30—Sports Review 6:45—Larry LeSueur.		News; Collins Driggs Sports Special. Music to Remember. Barry Wood	News; Hits. Sports. National Hour. Musical Trio.	Pop Releases. " " Harry Wismer. Musical Favorites.
7:00—St. Louis 7:15— Municipal Opera 7:30—Waiting for Clayton 7:45—Guest Star		Dinner Concert. Song Spinners. Guy Lombardo. Burl Ives.	News; Country Show Lee Brown. South of Border. World of Song.	Record Shop. " " In the Public Interest.
8:00—Vaughn Monroe. 8:15— " " 8:30—Sweeney and 8:45— March; News		I Deal in Crime. " " Famous Jury Trials. " "	News, Vandercook. Harry Horlick. Milt Herth Trio. Jerry Sears.	I Deal in Crime. " " " " Famous Jury Trials. " "
9:00—Bill Goodwin. 9:15— " " 9:30—Navy Recruiting Sh. 9:45—Sports Summary.		Bill Lahce " " Murder and Mr. Malone.	Between the Lines. Sacred Heart. Saturday Nite Dancing Party	Gang Busters. " " Murder and Mr. Malone.
10:00—This Is Hollywood. 10:15— " " 10:30—To Be 10:45— Announced		Professor Quiz. " " Juke Box. " "	News; Request Hour. " " " "	Professor Quiz. " " Saturday Dancing Party. " "
11:00—News, Ned Calmer. 11:15—Feature Story. 11:30—Dance Music. 11:45— " "		News. Juke Box. " "	News.	" " " "

Portraits

By James J. Metcalfe

You are my joy

The stars are in the cloudless sky. . . . The moon is in its place . . . And in my dream tonight I see . . . The vision of your face . . . The picture of a day we spent . . . Beside a lake of blue . . . Where everything was beautiful . . . And marvelously new . . . And when the sun went down and when . . . The stars invited me . . . I held you gently in my arms . . . And kissed you lovingly . . . I told you that my happiness . . . Would always be assured . . . Because my love for you would last . . . As long as life endured . . . And though the moon is older and . . . The stars are not the same . . . I spell my greatest gladness with . . . The letters of your name.

Girl's Dido Suit, 3.99 . . . Tot's Sun Suit, 4.99 . . . Teen Play Suit, 8.95 . . . Teen Dress, 7.95 . . . Tot's Dress, 5.99 . . . Second Floor for Youth, The Hecht Co.

GO 4th . . . IN YOUNG COTTONS

Send your daughters celebrating on their long 4th of July week-end. Dress 'em all in cotton! Cottons as crisp as a fire-cracker. Cottons as bright as a sparkler. Cottons as tubbable as they are lovable. Just round up your little girls . . . head 'em to The Hecht Co.'s Tots', Girls', and Teens' Shops . . . then let 'em go gloriously 4th, dressed in cottons!

The Hecht Co.
F St., 7th St., E St. NA 5100 Washington 4, D. C.

COOL . . . COOL . . . COOL . . . COOL